Le Sueur County, MN

Tuesday, February 17, 2015

Board Meeting

Item 1

9:00 a.m. Agenda and Consent Agenda

RE: February 3, 2015 Minutes and Summary Minutes

RE: Traxler's Renewal of Consumption and Display Permit

RE: ASL Cancer Research Gambling Application

RE: Gustavus Gambling Application

RE: Repair Request CD #60

Staff Contact:

Minutes of Le Sueur County Board of Commissioners Meeting February 3, 2015

The Le Sueur County Board of Commissioners met in regular session on Tuesday, February 3, 2015 at 9:00 a.m. in the Courthouse at Le Center, Minnesota. Those members present were: Steve Rohlffing, Lance Wetzel, Dave Gliszinski, John King and Joe Connolly. Also present were Darrell Pettis and Brent Christian.

On motion by Connolly, seconded by Rohlffing and unanimously approved, the Board approved the amended agenda for the business of the day.

On motion by Gliszinski, seconded by King and unanimously approved, the Board approved the consent agenda:

- Approved the January 27, 2015 County Board Minutes and Summary Minutes

On motion by Gliszinski, seconded by Rohlffing and unanimously approved, the following cases and claims were approved:

Soc Serv:	\$89,981.87
Financial:	\$ 22,358.00

Cindy Westerhouse, Human Resources Director came before the Board with numerous items.

On motion by King, seconded by Rohlffing and unanimously approved, the Board approved the recommendation to approve and sign the Le Sueur County Telecommute Agreement with Roxanne Braun-Billings effective March 1, 2015 to March 1, 2016.

On motion by King, seconded by Connolly and unanimously approved, the Board approved the recommendation to post and request the merit list for a full time Recreational Therapist, in Human Services, as a Grade 7, Step 1 at \$17.74 per hour.

On motion by Rohlffing, seconded by Gliszinski and unanimously approved, the Board approved the recommendation to post and advertise for a full time Environmental Resources Specialist, in the Environmental Services, Water Planning Department, as a Grade 10, Step 1 at \$21.13 per hour.

On motion by Gliszinski, seconded by Connolly and unanimously approved, the Board approved the recommendation to promote Jody Brown to a full time Deputy Auditor-Treasurer III – Accounting Specialist/Motor Vehicle Supervisor, in the Auditor-Treasurer's Office, as a Grade 10, Step 1 at \$21.13 per hour, effective February 9, 2015.

On motion by Rohlffing, seconded by Gliszinski and unanimously approved, the Board approved the recommendation to post and advertise for a full time Deputy Auditor-Treasurer II, Motor Vehicle Specialist, in the Auditor-Treasurer License Bureau Office, as a Grade 6, Step 1 at \$16.74 per hour.

Jim Goltart, Veterans Services appeared before the Board with one item for consideration.

On motion by Connolly, seconded by Rohlffing and unanimously approved, the Board approved the out of state travel for Jim Goltart and Jamie Von Bank to attend the National Association of County Veterans Services Annual Training Conference in Appleton, Wisconsin from May 30 – June 6, 2015.

Darrell Pettis, County Administrator appeared before the Board with numerous items for discussion and approval.

Two bids for carpet removal and installation for the second floor were received:

Hiller Commercial Floors: \$42,269.00

Carpet Castle LLC: \$24,970.80

On motion by Rohlffing, seconded by Connolly and unanimously approved, the Board approved the bid from Carpet Castle in the amount of \$24,970.80.

On motion by King, seconded by Gliszinski and unanimously approved, the Board approved the nomination of Steve Rohlffing as the German Jefferson Sewer District Board Chairperson.

On motion by King, seconded by Rohlffing and unanimously approved, the Board authorized the purchase of two 2015 GMC Sierra pickups from Nelson Auto Center in the amount of \$52,178.74 from State contract LeSueur Co TK15753.

On motion by Connolly, seconded by King and unanimously approved, the Board approved the Bolton & Menk Professional Services Agreement in the amount of \$270,000 for Project Design Services and \$145,000 for Construction Phase Services.

On motion by Gliszinski, seconded by Rohlffing and unanimously approved, the Board approved and authorized the Chair to sign the following resolution for SAP 40-599-022 Kilkenny Twp Bridge:

COUNTY BOARD ACKNOWLEDGEMENT

WHEREAS; CONTRACT NO. 20143 Has in all things been completed, and the County Board being fully advised in the premises, NOW THEN BE IT RESOLVED; That we do hereby accept said completed project for and in behalf of the County of Le Sueur and authorize final payment as specified herein.

On motion by Rohlffing, seconded by Connolly and unanimously approved, the Board approved the Agreement between the City of Elysian and the Le Sueur County Sheriff.

On motion by Rohlffing, seconded by Gliszinski and unanimously approved, the Board approved the Emergency Management 1994 Suburban to be gifted to the City of Le Center.

On motion by Gliszinski, seconded by King and unanimously approved, the following claims were approved for payment:

Warrant #	Vendor Name	Amount
34762	Alternative Business Furniture	\$ 2,015.57
34765	Bolton & Menk Inc.	\$ 48,383.00
34769	Carpet Castle LLC	\$ 8,234.34
34772	Conservation Landscapes	\$ 5,645.00
34773	Katheryn Cranbrook	\$ 8,050.00
34780	Genesis	\$ 14,833.93
34784	Govconnection Inc.	\$ 30,464.58
34788	Javens Mechanical Contracting Inc	\$ 4,431.16
34794	Le Center Ambulance Service	\$ 4,500.00
34807	MSpace Inc.	\$ 2,489.29
34809	Anthony Nerud	\$ 2,981.25
34824	S.E.H. Inc.	\$ 37,395.08
34826	Sibley County Treasurer	\$ 6,866.05
34830	Superior Home Health Care Inc.	\$ 2,790.00

68 Claims paid less than \$2,000.00:	\$ 19,226.85
14 Claims paid more than \$2,000.00:	\$179,079.25
82 Total all claims paid:	\$198,306.10

On motion by Connolly, seconded by King and unanimously approved, the Board adjourned until Tuesday February 17, 2015 at 9:00 a.m.

ATTEST:	_____	_____
	Le Sueur County Administrator	Le Sueur County Chairman

Summary Minutes of Le Sueur County Board of Commissioners Meeting, February 3, 2015

● This is only a summary publication per MN Statutes 375.12 and 331A.01 sub. 10. The complete minutes are on file in the Le Sueur County Administrator's Office at 88 S Park Ave. Le Center, MN and are available at www.co.le-sueur.mn.us.

● The Le Sueur County Board of Commissioners met in regular session on Tuesday, February 3, 2015 at 9:00 a.m. in the Courthouse at Le Center, Minnesota. Those members present were: Steve Rohlffing, Lance Wetzel, Dave Gliszinski, John King and Joe Connolly. Also present were Darrell Pettis and Brent Christian.

● The Board approved the amended agenda for the business of the day. (Connolly-Rohlffing)

● The Board approved the consent agenda: (Gliszinski-King)

● Approved the January 27, 2015 County Board Minutes and Summary Minutes

● The following cases and claims were approved: (Gliszinski-Rohlffing)

Soc Serv: \$89,981.87 and Financial: \$ 22,358.00

● The Board approved the recommendation to approve and sign the Le Sueur County Telecommute Agreement with Roxanne Braun-Billings effective March 1, 2015 to March 1, 2016. (King-Rohlffing)

● The Board approved the recommendation to post and request the merit list for a full time Recreational Therapist, in Human Services, as a Grade 7, Step 1 at \$17.74 per hour. (King-Connolly)

● The Board approved the recommendation to post and advertise for a full time Environmental Resources Specialist, in the Environmental Services, Water Planning Department, as a Grade 10, Step 1 at \$21.13 per hour. (Rohlffing-Gliszinski)

● The Board approved the recommendation to promote Jody Brown to a full time Deputy Auditor-Treasurer III – Accounting Specialist/Motor Vehicle Supervisor, in the Auditor-Treasurer's Office, as a Grade 10, Step 1 at \$21.13 per hour, effective February 9, 2015. (Gliszinski-Connolly)

● The Board approved the recommendation to post and advertise for a full time Deputy Auditor-Treasurer II, Motor Vehicle Specialist, in the Auditor-Treasurer License Bureau Office, as a Grade 6, Step 1 at \$16.74 per hour. (Rohlffing-Gliszinski)

● The Board approved the out of state travel for Jim Goltart and Jamie Von Bank to attend the National Association of County Veterans Services Annual Training Conference in Appleton, Wisconsin from May 30 – June 6, 2015. (Connolly-Rohlffing)

● Two bids for carpet removal and installation for the second floor were received:

Hiller Commercial Floors: \$42,269.00

Carpet Castle LLC: \$24,970.80

● The Board approved the bid from Carpet Castle in the amount of \$24,970.80. (Rohlffing-Connolly)

● The Board approved the nomination of Steve Rohlffing as the German Jefferson Sewer District Board Chairperson. (King-Gliszinski)

● The Board authorized the purchase of two 2015 GMC Sierra pickups from Nelson Auto Center in the amount of \$52,178.74 from State contract LeSueur Co TK15753. (King-Rohlffing)

● The Board approved the Bolton & Menk Professional Services Agreement in the amount of \$270,000 for Project Design Services and \$145,000 for Construction Phase Services. (Connolly-King)

● The Board approved and authorized the Chair to sign the following resolution for SAP 40-599-022 Kilkenny Twp Bridge: (Gliszinski-Rohlffing)

COUNTY BOARD ACKNOWLEDGEMENT

WHEREAS; CONTRACT NO. 20143 Has in all things been completed, and the County Board being fully advised in the premises, NOW THEN BE IT RESOLVED; That we do hereby accept said completed project for and in behalf of the County of Le Sueur and authorize final payment as specified herein.

- The Board approved the Agreement between the City of Elysian and the Le Sueur County Sheriff. (Rohlfing-Connolly)

- The Board approved the Emergency Management 1994 Suburban to be gifted to the City of Le Center. (Rohlfing-Gliszinski)

- The following claims were approved for payment: (Gliszinski-King)

Warrant #	Vendor Name	Amount
34762	Alternative Business Furniture	\$ 2,015.57
34765	Bolton & Menk Inc.	\$ 48,383.00
34769	Carpet Castle LLC	\$ 8,234.34
34772	Conservation Landscapes	\$ 5,645.00
34773	Katheryn Cranbrook	\$ 8,050.00
34780	Genesis	\$ 14,833.93
34784	Govconnection Inc.	\$ 30,464.58
34788	Javens Mechanical Contracting Inc	\$ 4,431.16
34794	Le Center Ambulance Service	\$ 4,500.00
34807	MSpace Inc.	\$ 2,489.29
34809	Anthony Nerud	\$ 2,981.25
34824	S.E.H. Inc.	\$ 37,395.08
34826	Sibley County Treasurer	\$ 6,866.05
34830	Superior Home Health Care Inc.	\$ 2,790.00
68 Claims paid less than \$2,000.00:		\$ 19,226.85
14 Claims paid more than \$2,000.00:		\$179,079.25
82 Total all claims paid:		\$198,306.10

- The Board adjourned until Tuesday February 17, 2015 at 9:00 a.m. (Connolly-King)

ATTEST: Le Sueur County Administrator Le Sueur County Chairman



Minnesota Department of Public Safety
Alcohol and Gambling Enforcement

445 Minnesota Street, Suite 222
St. Paul, MN 55101
651-201-7512

RENEWAL OF CONSUMPTION AND DISPLAY PERMIT

Permit Fee \$250 (Renewal Date: April 1)

ID# 7544 License Code CDPBL

Traxler's Hunting Preserve Inc.

Traxler's Hunting Preserve

37699 Hunting Preserve Lane

LeCenter MN 56057

Business Phone 5073576940

IF NAME AND ADDRESS
SHOWN ARE NOT
CORRECT, MAKE
CHANGES BELOW

Worker's Comp. Ins. Name Auto Owners Ins. Policy # 00706-08022548 Policy Period 10-12-2014/10-12/2015

City/County where permit approved _____

Licensee Name _____

Address, City, State, Zip _____

Business Phone 507-357-6940 Email info@traxlers.com

By signing this renewal application, applicant certifies that there has been no change in ownership, corporate officers, bylaws, membership, partners, home addresses, or telephone numbers. If changes have occurred during the past 12 months, please give details on the back of this renewal, then sign below.

Applicant's signature on this renewal confirms the following: Failure to report any of the following will result in fines.

1. Applicant confirms that it has never had a liquor license rejected by any city/township/county in the state of Minnesota. If ever rejected, please give details on the back of this renewal, then sign below.
2. Applicant confirms that for the past five years it has not had a liquor license revoked for any liquor law violation (state or local). If a revocation has occurred, please give details on the back of this renewal, then sign below.
3. Applicant confirms that during the past five years it or its employees have not been cited for any civil or criminal liquor law violations. If violations have occurred, please give details on the back of this renewal, then sign below.
4. Applicant confirms that workers compensation insurance is in effect for the full license period.
5. Applicant confirms, no club on-sale intoxicating liquor license is held.
6. Applicant confirms business premises are separate from any other business establishment.

Licensee Signature [Signature] Date 2-4-15
(Signature certifies all application information to be correct and permit has been approved by city/county.)

City Clerk/County Signature _____ Date _____
(Signature certifies that a consumptions and display permit has been approved by the city/county as stated above.)

**MAKE CHECKS PAYABLE TO: DIRECTOR ALCOHOL AND GAMBLING ENFORCEMENT
AND RETURN WITH APPLICATION**

Amount Received _____

Arnold S. Leonard Cancer Research Fund

715 Florida Ave S #406B
Golden Valley, MN 55426
612-280-6244
www.ASLcancerfund.org
501c3# 20-2924536



Targeting the Cure for Cancer

To Whom It May Concern:

February 3rd, 2015

Enclosed you will find our application to the State of MN for a gambling permit for an event in your county. This permit requires County Approval. We would appreciate it very much if you could approve this application, sign and send back to us.

Thank you!

Sincerely,

A handwritten signature in blue ink, appearing to read "Bonnie Har".

Bonnie Har
Office Manager
ASL Cancer Research Fund

LG220 Application for Exempt Permit

<p>An exempt permit may be issued to a nonprofit organization that:</p> <ul style="list-style-type: none"> • conducts lawful gambling on five or fewer days, and • awards less than \$50,000 in prizes during a calendar year. <p>If total prize value for the year will be \$1,500 or less, contact the Licensing Specialist assigned to your county.</p>	<p>Application fee (nonrefundable)</p> <p>If the application is postmarked or received 30 days or more before the event, the application fee is \$50; otherwise the fee is \$100.</p>
--	--

Organization Information

Organization Name: <i>Arnold S. Leonard Cancer Research Fund</i>	Previous Gambling Permit Number: <i>X-35933-14-006</i>
Minnesota Tax ID Number, if any: <i>42489</i>	Federal Employer ID Number (FEIN), if any: <i>20-2924536</i>
Type of Nonprofit Organization (check one): <input type="checkbox"/> Fraternal <input type="checkbox"/> Religious <input type="checkbox"/> Veterans <input checked="" type="checkbox"/> Other Nonprofit Organization	
Mailing Address: <i>715 Florida Ave S #406B</i>	City: <i>Golden Valley</i> State and Zip: <i>MN 55426</i> County: <i>Hennepin</i>
Name of Chief Executive Officer (CEO): <i>Dr. Arnold S. Leonard</i>	Daytime Phone: <i>612-280-6244</i> Email: <i>Leona002@umn.edu</i>

Nonprofit Status

Attach a copy of ONE of the following for proof of nonprofit status:

<input type="checkbox"/>	Nonprofit Articles of Incorporation OR a current Certificate of Good Standing. Don't have a copy? This certificate must be obtained each year from: Minnesota Secretary of State Business Services Division 60 Empire Drive, Suite 100 St. Paul, MN 55103 Phone: 651-296-2803
<input checked="" type="checkbox"/>	IRS income tax exemption (501(c)) letter in your organization's name. Don't have a copy? To obtain a copy of your federal income tax exempt letter, have an organization officer contact the IRS at 877-829-5500.
<input type="checkbox"/>	IRS - Affiliate of national, statewide, or international parent nonprofit organization (charter). If your organization falls under a parent organization, attach copies of both of the following: a. an IRS letter showing your parent organization is a nonprofit 501(c) organization with a group ruling, and b. the charter or letter from your parent organization recognizing your organization as a subordinate.

Gambling Premises Information

Name of premises where the gambling event will be conducted (for raffles, list the site where the drawing will take place):

<i>Traxlers Hunting Preserve</i>			
Address (do not use PO box): <i>37699 Hunting Preserve Lane</i>	City or Township: <i>Le Center</i>	Zip Code: <i>56057</i>	County: <i>Le Sueur</i>
Date(s) of activity (for raffles, indicate the date of the drawing): <i>September 15, 2015</i>			
Check each type of gambling activity that your organization will conduct: <input type="checkbox"/> Bingo* <input type="checkbox"/> Paddlewheels* <input type="checkbox"/> Pull-Tabs* <input type="checkbox"/> Tipboards* <input checked="" type="checkbox"/> Raffle (total value of raffle prizes awarded for the year: \$ <i>4834 (2014)</i>)			
*Gambling equipment for bingo paper, paddlewheels, pull-tabs, and tipboards must be obtained from a distributor licensed by the Minnesota Gambling Control Board. EXCEPTION: Bingo hard cards and bingo number selection devices may be borrowed from another organization authorized to conduct bingo.			
To find a licensed distributor, go to www.mn.gov/gcb and click on Distributors under the LIST OF LICENSEES , or call 651-539-1900.			

Local Unit of Government Acknowledgment**CITY APPROVAL
for a gambling premises
located within city limits**

- ☐ The application is acknowledged with no waiting period.
- ☐ The application is acknowledged with a 30-day waiting period, and allows the Board to issue a permit after 30 days (60 days for a 1st class city).
- ☐ The application is denied.

Print City Name: _____

Signature of City Personnel: _____

Title: _____ Date: _____

Local unit of government must sign.**COUNTY APPROVAL
for a gambling premises
located in a township**

- ☐ The application is acknowledged with no waiting period.
- ☐ The application is acknowledged with a 30-day waiting period, and allows the Board to issue a permit after 30 days.
- ☐ The application is denied.

Print County Name: _____

Signature of County Personnel: _____

Title: _____ Date: _____

TOWNSHIP (if required by the county).

On behalf of the township, I acknowledge that the organization is applying for exempted gambling activity within the township limits. (A township has no statutory authority to approve or deny an application, per Minn. Statutes, section 349.166.)

Print Township Name: _____

Signature of Township Officer: _____

Title: _____ Date: _____

Chief Executive Officer's Signature

The information provided in this application is complete and accurate to the best of my knowledge. I acknowledge that the financial report will be completed and returned to the Board within 30 days of the event date.

Chief Executive Officer's Signature: Arnold S. Leonard Date: 2/3/15Print Name: Arnold S. Leonard**Requirements****Complete a separate application for:**

- all gambling conducted on two or more consecutive days, or
- all gambling conducted on one day.

Only one application is required if one or more raffle drawings are conducted on the same day.

Send application with:

- ☒ a copy of your proof of nonprofit status, and
- ☒ application fee (nonrefundable). If the application is postmarked or received 30 days or more before the event, the application fee is \$50; otherwise the fee is \$100. Make check payable to **State of Minnesota**.

To: Gambling Control Board
1711 West County Road B, Suite 300 South
Roseville, MN 55113

Financial report and recordkeeping required.

A financial report form and instructions will be sent with your permit, or use the online fill-in form available at www.mn.gov/gcb.

Within 30 days of the event date, complete and return the financial report form to the Gambling Control Board. Your organization must keep all exempt raffle records and reports for 3-1/2 years (Minn. Statutes, section 349.166, subd. 2(f)).

Questions?

Call the Licensing Section of the Gambling Control Board at 651-539-1900.

This form will be made available in alternative format (i.e. large print, Braille) upon request.

Data privacy notice: The information requested on this form (and any attachments) will be used by the Gambling Control Board (Board) to determine your organization's qualifications to be involved in lawful gambling activities in Minnesota. Your organization has the right to refuse to supply the information; however, if your organization refuses to supply this information, the Board may not be able to determine your organization's qualifications and, as a consequence, may refuse to issue a permit. If your organization supplies the information requested, the Board will be able to process the

application. Your organization's name and address will be public information when received by the Board. All other information provided will be private data about your organization until the Board issues the permit. When the Board issues the permit, all information provided will become public. If the Board does not issue a permit, all information provided remains private, with the exception of your organization's name and address which will remain public. Private data about your organization are available to Board members, Board staff whose work requires access to the information; Minnesota's Depart-

ment of Public Safety; Attorney General; Commissioners of Administration, Minnesota Management & Budget, and Revenue; Legislative Auditor, national and international gambling regulatory agencies; anyone pursuant to court order; other individuals and agencies specifically authorized by state or federal law to have access to the information; individuals and agencies for which law or legal order authorizes a new use or sharing of information after this notice was given; and anyone with your written consent.

INTERNAL REVENUE SERVICE
P. O. BOX 2508
CINCINNATI, OH 45201

DEPARTMENT OF THE TREASURY

Date: **SEP 12 2006**

ARNOLD S LEONARD CANCER RESEARCH
FUND
C/O GERALD E HELGET ATTY AT LAW
BRIGGS & MORGAN PA
2200 IDS CENTER
MINNEAPOLIS, MN 55402

Employer Identification Number:
20-2924536
DLN:
17053285013015
Contact Person:
SHERRY Q WAN ID# 31052
Contact Telephone Number:
(877) 829-5500

Accounting Period Ending:
December 31
Public Charity Status:
170(b)(1)(A)(vi)
Form 990 Required:
Yes
Effective Date of Exemption:
July 14, 2005
Contribution Deductibility:
Yes
Advance Ruling Ending Date:
December 31, 2009

Dear Applicant:

We are pleased to inform you that upon review of your application for tax exempt status we have determined that you are exempt from Federal income tax under section 501(c)(3) of the Internal Revenue Code. Contributions to you are deductible under section 170 of the Code. You are also qualified to receive tax deductible bequests, devises, transfers or gifts under section 2055, 2106 or 2522 of the Code. Because this letter could help resolve any questions regarding your exempt status, you should keep it in your permanent records.

Organizations exempt under section 501(c)(3) of the Code are further classified as either public charities or private foundations. During your advance ruling period, you will be treated as a public charity. Your advance ruling period begins with the effective date of your exemption and ends with advance ruling ending date shown in the heading of the letter.

Shortly before the end of your advance ruling period, we will send you Form 8734, Support Schedule for Advance Ruling Period. You will have 90 days after the end of your advance ruling period to return the completed form. We will then notify you, in writing, about your public charity status.

Please see enclosed Information for Exempt Organizations Under Section 501(c)(3) for some helpful information about your responsibilities as an exempt organization.

If you distribute funds to other organizations, your records must show whether they are exempt under section 501(c)(3). In cases where the recipient organization is not exempt under section 501(c)(3), you must have evidence the

Letter 1045 (DO/CG)

REPAIR REQUEST

We, the undersigned land owners; do hereby request the Le Sueur County Board Of Commissioners to clean out and repair Le Sueur County Ditch # 60 located in Cleveland Sec 11 township(s).

Signed

Address & Phone No.

Brad Theris 23905 366th St

Brad Theris 1-952-290-0788

Date: 1-21-15

Description of problem: 60" Culverts Collapsing

due to rains in summer 2014 also

60" RCP Separating

Needs to be repaired
Roger Rubland

2-11-15

T=Tract Number W=Wetland FW=Farmed Wetland NW=Non-Wetland	MT=Multiple Tract Number CW=Converted Wetland NA=Non-Agricultural AW=Artificial Wetland	HEL=Highly Erodible Land NHEL=Non-Highly Erodible PC=Prior Converted Wetland ECW=Exempt (Commenced) CW	MW=Minimal Effect Wetland (Exempt) MWC, MWM, MWR=See SWCD NC=Non-cropland NI=Non-inventoried
COUNTY LE SUEUR	NOT TO SCALE	REPRODUCED 2001	CROP YEAR 2001
			PHOTO NO E7-L



Le Sueur County, MN



Date Created: 12/15/2014

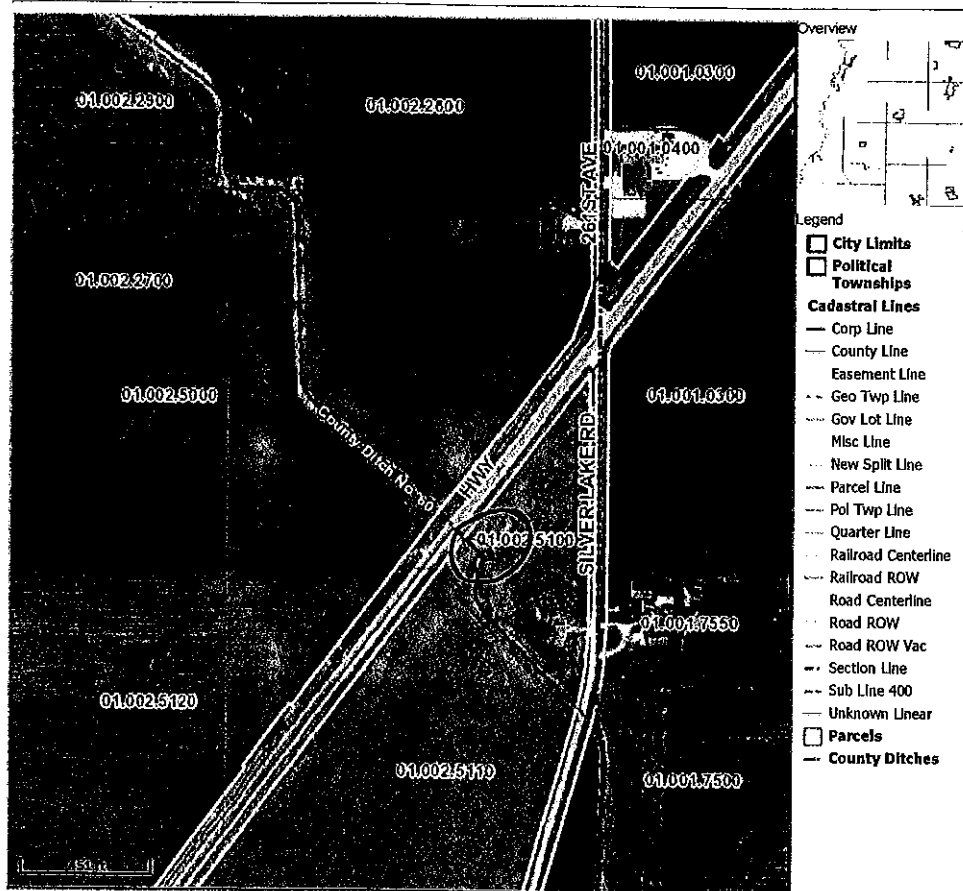

Last Data Upload: 12/15/2014 4:12:17 AM

Photo from April 2013



developed by
The Schneider Corporation
www.schneidercorp.com

LG220 Application for Exempt Permit

An exempt permit may be issued to a nonprofit organization that:

- conducts lawful gambling on five or fewer days, and
- awards less than \$50,000 in prizes during a calendar year.

If total prize value for the year will be \$1,500 or less, contact the Licensing Specialist assigned to your county.

Application fee (nonrefundable)If the application is postmarked or received 30 days or more before the event, the application fee is **\$50**; otherwise the fee is **\$100**.**Organization Information**

Organization Name:

Gustavus Adolphus Ducks Unlimited

Previous Gambling Permit Number:

~~46-3126717~~

Minnesota Tax ID Number, if any:

Federal Employer ID Number (FEIN), if any:

46-3126717 (EIN#)

Type of Nonprofit Organization (check one):☐

Fraternal

☐

Religious

☐

Veterans

☒

Other Nonprofit Organization

Mailing Address:

800 West College Ave

City:

St. Peter

State and Zip:

MN 56082

County:

Nicotlet

Name of Chief Executive Officer (CEO):

Adam Peters

Daytime Phone:

320-226-1237

Email:

apeters24@gustavusducks.com

Nonprofit Status

Attach a copy of ONE of the following for proof of nonprofit status:

☐**Nonprofit Articles of Incorporation OR a current Certificate of Good Standing.**

Don't have a copy? This certificate must be obtained each year from:

Minnesota Secretary of State
Business Services Division
60 Empire Drive, Suite 100
St. Paul, MN 55103
Phone: 651-296-2803

☒**IRS income tax exemption (501(c)) letter in your organization's name.**

Don't have a copy? To obtain a copy of your federal income tax exempt letter, have an organization officer contact the IRS at 877-829-5500.

☐**IRS - Affiliate of national, statewide, or international parent nonprofit organization (charter).**If your organization falls under a parent organization, attach copies of **both** of the following:

- an IRS letter showing your parent organization is a nonprofit 501(c) organization with a group ruling, and
- the charter or letter from your parent organization recognizing your organization as a subordinate.

Gambling Premises Information

Name of premises where the gambling event will be conducted (for raffles, list the site where the drawing will take place):

Shoreland Country Club

Address (do not use PO box):

43781 Golf Course Road

City or Township:

Saint Peter

Zip Code:

56082

County:

Le Sueur

Date(s) of activity (for raffles, indicate the date of the drawing):

March 18th 2015

Check each type of gambling activity that your organization will conduct:

☐

Bingo*

☐

Paddlewheels*

☐

Pull-Tabs*

☐

Tipboards*

☒

Raffle (total value of raffle prizes awarded for the year: \$ 4000)

*Gambling equipment for bingo paper, paddlewheels, pull-tabs, and tipboards must be obtained from a distributor licensed by the Minnesota Gambling Control Board. EXCEPTION: Bingo hard cards and bingo number selection devices may be borrowed from another organization authorized to conduct bingo.

To find a licensed distributor, go to www.mn.gov/gcb and click on **Distributors** under the **LIST OF LICENSEES**, or call 651-539-1900.