



---

# **Le Sueur County, MN**

**Tuesday, April 4, 2017**

**Board Meeting**

## **Item 5**

**9:35 a.m. Darrell Pettis, County Administrator / Engineer (15 min)**

*RE: A.R.T. Letter*

*RE: TH 112 Turnback*

*RE: AP Contract*

*RE: Hwy 99 Update*

*RE: County credit card request for Tammy Stewig in Emergency Management*

**Staff Contact:**



LE SUEUR COUNTY BOARD OF COMMISSIONERS  
88 South Park Avenue, Le Center, Minnesota 56057  
TEL: 507-357-2251 FAX: 507-357-6375  
Steve Rohlfig, Lance Wetzel, John King, Dave Gliszinski, Joseph Connolly

To Whom It May Concern,

On behalf of the Le Sueur County Board of Commissioners, I am writing with full support of Addiction Recovery Technologies, Inc. (A.R.T.) to move forward with the process of opening a Behavioral Health Clinic and providing out-patient chemical dependency/chemical health services in Le Sueur County.

We are hopeful that this letter of support satisfies the Certificate of Need requirements so that A.R.T. could move forward with this business plan. Our county departments that deal with the impact and challenges of chemical and substance abuse and dependency issues have identified a need for these services and A.R.T. is a proven provider in the area that we know will deliver positive outcomes. Our county has made a commitment to making referrals and putting the time and effort into supporting this program.

We look forward to a collaborative and successful partnership on behalf of our citizens in need. Thank you for your anticipated support in giving A.R.T. the approval to move forward with the licensing process.

Sincerely,

Darrell Pettis  
Le Sueur County Administrator

Commissioner Steve Rohlfig \_\_\_\_\_

Commissioner Lance Wetzel \_\_\_\_\_

Commissioner John King \_\_\_\_\_

Commissioner Dave Gliszinski \_\_\_\_\_

Commissioner Joe Connolly \_\_\_\_\_

## Exhibit A

### SCOPE OF WORK AND DELIVERABLES Trunk Highway 112 Turnback Project

#### PROJECT OVERVIEW

This scope of services is for preliminary and final design for the rehabilitation and reconstruction of State Highway 112 located in Le Sueur County from the northbound entrance ramp at TH 169 through the City of Le Sueur to the intersection of County Road 115 (356<sup>th</sup> Street). Funding for the project construction has been designated through the State Highway Jurisdictional Transfer Program to utilize State Turnback Funds for fiscal year 2020. Additional funding is anticipated through the Municipal 429 special assessment process for City owned infrastructure improvements. The project is anticipated to include the following elements:

##### Project Elements:

- Rehabilitation of MN 112 (Main/Commerce Street) from the interchange of TH 169 to intersection of State Highway 93 (Bridge Street)
- Reconstruction of MN 112 from State Highway 93 (Bridge Street) through the intersection of County Road 115 (356<sup>th</sup> Street)
- Sanitary Sewer and Watermain Improvements
- Storm Sewer and Drainage Improvements
- Traffic Data Collection and Analysis at six controlled intersections and two pedestrian crossings
- Visual Quality “Streetscape” and Lighting Improvements
- ADA Upgrades

This contract will include, but is not limited to, overall project management of the preliminary and final design consisting of public and agency involvement, existing field surveys, geotechnical evaluation, environmental site assessment and documentation, traffic collection and analysis, utility coordination and relocation plans, hydraulic analysis, roadway geometrics and construction limits, right-of-way impacts, permits, staging and traffic control plans, and development of final plans and bidding documents.

#### 1.0 PROJECT MANAGEMENT

Bolton & Menk will provide accurate and timely administrative and coordination services as necessary for the duration of the project.

##### 1.1 Project Administration and Coordination

- 1.1.1 Weekly Phone/E-mail/Informal Meetings: Bolton & Menk will ensure effective coordination and communication with Le Sueur County and the City of Le Sueur throughout the project. To facilitate this, we will remain in contact with the County’s project manager and City Engineer on an as needed basis, daily if necessary.
- 1.1.2 Monthly Budget & Billing: Invoices will be accompanied by a cover letter explaining the general status of the project; including at a minimum the work completed to date; the anticipated remaining efforts and required schedule changes; and a progress report form.

Deliverables: Prepare and submit monthly progress and invoice reports.

##### 1.2 Work Plan and Schedule

Bolton & Menk will prepare and maintain a refined work plan (scope of work, budget, and schedule) based on ongoing discussions with the County and City.

Deliverables: Submit refined work plan (scope, budget and schedule) on a monthly basis, at a minimum.

*Scope of Work and Deliverables: TH 112 Turnback Project, Le Sueur County, MN  
March, 2017*

1 of 12



## Exhibit A

### 1.3 Kick-off Meeting

The Kick-off meeting will be held with County and City staff to relay information and to get a start on this project.

Deliverables: Schedule and facilitate meeting. Prepare meeting agenda, displays, and minutes.

### 1.4 Project Management Team Meetings

Bolton & Menk will facilitate a Project Management Team (PMT) that will consist of representatives from the County Public Works staff, City of Le Sueur Community Development, City of Le Sueur Engineering, Minnesota Department of Transportation (MnDOT) State Aid Office, and other stakeholders identified by the PMT. PMT representatives will participate in the PMT meetings to ensure their respective department's interest is represented in the preliminary planning and final design process. The primary purpose of this work group will be to make design-related recommendations that can be supported by city, county, and state staff and elected officials, enabling continued progress on the project development. We have assumed a total of 9 PMT meetings; 18 month schedule for the preliminary design and a total of 18 PMT meetings; 18-month schedule for the final design.

Deliverables: Schedule and facilitate meetings. Prepare meeting agenda, displays, and minutes.

## 2.0 PUBLIC & AGENCY INVOLVEMENT

Bolton & Menk will provide staff and technical project information and displays for use during public meetings, we will also provide coordination for public, agency, and stakeholder involvement meetings. Tasks will include scheduling meetings, preparing meeting notices, coordinating venues, and bringing required meeting supplies (name tags, sign-in sheets, etc.).

### 2.1 Project Newsletter and News Releases

Bolton & Menk will develop newsletters (up to six for bi-annual distribution) and prepare press releases prior to each of the three public information meetings for the project. The newsletters will be concise and easy-to-read, with current information and meeting announcements. Bolton & Menk will work with the County and City to determine appropriate news media and establish an appropriate news organization for the project.

Deliverables: Prepare newsletters and press releases, which will be sent electronically or, if requested, as printed copies.

### 2.2 Public Information Meetings

Public Information Meetings will be scheduled at approximately 12 month intervals over 36 months (for up to three or more as agreed upon) for the overall project plus one for each neighborhood and business district based on the project scope of rehabilitation or reconstruction (for a total of two neighborhood/business information meetings). If desired, Bolton & Menk can also use electronic means to reach an expanded group of local residents and businesspersons.

- 2.2.1 Public Information Meeting #1 – Preliminary design phase to present recommended geometric layout, construction limits, and ROW impacts.
- 2.2.2 Public Information Meeting #2 – Final design phase to present proposed construction staging, construction schedule, and traffic impacts.
- 2.2.3 Public Information Meeting #3 – After bid award and prior to start of construction with purpose to prepare stakeholders for upcoming construction impacts, staging, schedule, traffic impacts, and community engagement.

## Exhibit A

- 2.2.4 Neighborhood Information Meeting #1 – Preliminary or final design phase to discuss area specific improvements and project details related to the rehabilitation portion of the project.
- 2.2.5 Neighborhood Information Meeting #2 – Preliminary or final design phase to discuss area specific improvements and project details related to the reconstruction portion of the project.

Deliverables: Prepare meeting announcements, agendas, exhibits, and provide a written summary for each of the five public information meetings.

### 2.3 Exhibits and Layouts

Our team will put forth extra effort in presenting technical project information in formats that can be easily understood by non-technical stakeholders. These will include graphically enhanced typical corridor sections and plan views.

Deliverables: Development of branded project graphics and signature materials for distribution through print and electronic media.

### 2.4 Property Owner Meetings

It is anticipated, based on past project experience that meetings with individual property owners or other stakeholders who wish to meet privately with consultants will be desired. We propose to host up to 20 property owner meetings to discuss potentially sensitive issues that are best vetted outside a public domain. The results of the meetings would be shared with the County and City and paraphrased for the PMT meetings.

Deliverables: Schedule and facilitate meetings. Provide written summary.

### 2.5 Project Website

Bolton & Menk will develop a project website to host project information and interim/final deliverables, related links, useful information (such as photography of examples) and to receive email comments from interested persons. The project website will be used to solicit persons interested in being placed on a mailing list for newsletters and press releases. The use of social media project sites (Facebook and Twitter) can be explored at the request of the project team.

Deliverables: Develop and maintain the administrative functions of the site and control inappropriate submissions while facilitating productive dialog and information exchange.

### 2.6 Agency Involvement

- 2.6.1 City Council/County Board Meetings: Bolton & Menk will prepare for and attend four City Council and/or County Board meetings. The content and timing of the meeting will be at the discretion of the County and City.
- 2.6.2 Regulatory Agency Meetings: Bolton & Menk will prepare for and attend two meetings in the Project Area with agencies, such as Minnesota Department of Transportation (MnDOT), Minnesota Department of Natural Resources (MnDNR), Minnesota Pollution Control Agency (MPCA), Army Corps of Engineers (COE), and any others that have concerns with potential impacts of the project. The first meeting is intended, at the onset of the project, to identify any concerns of the agencies about potential project impacts and to seek their inputs for addressing such concerns. The second meeting is intended for Bolton & Menk to report on how the concerns identified were addressed.

Deliverables: Schedule and attend meetings. Prepare meeting agenda, displays, and minutes.

## Exhibit A

### 3.0 EXISTING CONDITIONS

Bolton & Menk will perform sufficient data collection, field studies, and analysis to provide a framework for design.

#### 3.1 Data Collection

Our team will conduct initial project set-up and control by conducting data collection that includes but is not limited to: electronic project area aerial photos and mosaic mapping, comprehensive planning documents and transportation plans, regulatory agency requirements, existing public and private utilities per City, County and State records, and existing right of way drawings and plats.

Deliverables: Comprehensive document research file, including requested data clarification on unclear items or apparent conflicting data.

#### 3.2 Private Utility Coordination

We will request and compile both private and public utility record drawings for the corridor. Experience on similar projects has shown a great success when utility owners are involved in the preliminary design phase rather than waiting for the final design phase. To accomplish this, we will coordinate the following:

- 3.2.1 Design Locate Ticket Request: A Minnesota Gopher State One Call (GSOC) will be made by Bolton & Menk to verify the locations of existing utilities according to a design or field locate as necessary.
- 3.2.2 Utility Information Meeting: We will coordinate and host a utility information or preliminary design meeting to expose and solicit feedback from the utility stakeholders. This level of involvement will minimize the number of surprises encountered during final design.

Deliverables: Comprehensive utility owners contact list and utility base map.

#### 3.3 Topographic Survey

Bolton & Menk will complete a comprehensive topographic survey within the designated project area to supplement digital mapping provided by the County and City and provide complete and accurate base mapping to be used for preliminary roadway and corridor design.

- 3.3.1 Surface Topography: A topographic survey will be performed and accurately identify all the above ground improvements in the project area through an elevation .tin file.
- 3.3.2 Water Main and Sanitary Sewer Topography: A topographic survey will be performed and accurately identify all hydrants, valves, manholes (including visual assessment of condition), water main mainline and services, and sanitary mainline and services.
- 3.3.3 Storm Sewer Topography: A topographic survey will be performed and accurately identify all catch basins and manholes (including visual assessment of condition), and mainline storm sewer.

Deliverables: A comprehensive topographic file and digital terrain model prepared in AutoCAD Civil 3D, and sanitary sewer and storm sewer manhole reports.

#### 3.4 Existing Right-of-Way and Easements

We will acquire documentation of right of way boundaries, which exist per recorded legal documents by searching the records of the County Recorder and Register of Titles. An initial base map will be generated from this research and will be modified, as appropriate, to reflect found monumentation when completing the topographic survey.

## Exhibit A

Deliverables: A final base map of the project corridor.

### 3.5 Coordinate Geotechnical Evaluation

Bolton & Menk will coordinate with a geotechnical consulting firm for all geotechnical exploration and evaluation services. Typical preliminary evaluation techniques for this project will include either solid-stem auger borings or penetration test borings along the project corridor spaced at 1,000 foot intervals for approximately 23 total borings. In addition, both Ground Penetrating Radar (GPR) and Falling Weight Deflectometer (FWD) will be utilized to evaluate existing pavement conditions throughout the entire project corridor. The GPR will provide pavement section thickness data in one foot increments, resulting in tremendous detail in pavement thickness variations. The FWD, used in tandem with the GPR, will help evaluate composite (including aggregate) pavement section strength characteristics, the traffic it can support and what pavement preservation or improvement techniques such as an overlay or reconstruction is necessary to provide for future traffic needs.

Deliverables: Preliminary Geotechnical Report to include: boring logs, subsurface profile, R-values, and pavement design recommendations.

### 3.6 Phase I Environmental Site Assessment (ESA)

Bolton & Menk will coordinate with a consulting firm for the completion of a Limited Phase I ESA. This type of assessment is recommended during preliminary design and will include a regulatory search report, which is a compilation of records of facilities that are included on current federal and state environmental regulatory databases. The regulatory report for the Phase I ESA will search databases that have been established by ASTM Practice E 1527-05. In general, the databases will be searched to a distance of one-quarter mile from the approximate corridor centerline. Along with the regulatory search, a historical records review including review of historical topographic maps, aerial photographs, and fire insurance maps will be performed to determine historical uses of the corridor. Finally, a site reconnaissance will be performed to observe current uses of properties along the corridor and the potential for environmental impacts. Interview of project personnel and/or properties owners may also be conducted at this time.

Results of the regulatory search, historical records review, and site reconnaissance and interviews will be summarized within a Limited Phase I ESA report, including ranking all identified properties within the corridor as having a high, medium, or low potential for contamination based on criteria established by Mn/DOT. Results of the Phase I ESA will be discussed with the project team and whether any sites identified in the Phase I ESA present "Recognized Environmental Conditions" (RECs) and, therefore, may adversely impact the project.

Deliverables: Final Limited Phase I Environmental Site Assessment report.

## 4.0 TRAFFIC STUDY

Bolton & Menk will evaluate existing and near-term corridor capacity and safety needs and prepare traffic control and geometric design recommendations for project construction in 2020.

### 4.1 Data Collection

Our team will work to collect and analyze traffic data along the project corridor. The traffic data that will be collected includes existing AADTs, AM and PM peak hour vehicular and pedestrian turning movement volumes, vehicle classification counts, and gap studies at the following selected intersections and pedestrian crossing locations:

1. Intersection of County Road 35 (Dakota Street)
2. Mid-block Pedestrian Crossing at Cheese Factory
3. Intersection of State Highway 93 (Bridge Street)
4. Intersection of N 2<sup>nd</sup> Street

*Scope of Work and Deliverables: TH 112 Turnback Project, Le Sueur County, MN  
March, 2017*

5 of 12

## Exhibit A

5. Intersection of N 4<sup>th</sup> Street
6. Intersection of Ferry Street
7. School Pedestrian Crossing at S 4<sup>th</sup> Street and S 5<sup>th</sup> Street
8. Intersection of S Elmwood Street/Ferry Street

This volume information, along with facility characteristics including lanes, traffic control, alignments, speed, and driver behavior, will be collected as inputs into a traffic model that is to be used to determine how a facility is able to handle traffic in terms of mobility.

Deliverable: Turning movement counts and traffic characteristics at eight intersections.

### 4.2 Crash Analysis

Crash diagrams and trends will be analyzed to determine if underlying causes exist (ie. sight distance). A crash analysis will be conducted to determine potential safety improvements based on crash reduction factors and crash rates.

Deliverables: Existing crash study and evaluation for improved performance.

### 4.3 Traffic Forecast Volumes

We will complete a review of the available forecast year 2040 AADT volumes and establish growth rates throughout the corridor. Growth rates will be applied to the collected turning movement data to develop 2040 turning movement volumes for the intersections identified within Section 4.1.

Deliverables: Traffic analysis of volumes per industry standard 20-year forecast.

### 4.4 Warrant Analysis

Our team will conduct a justification analysis based on warrants in the Minnesota MUTCD for four two-way stop control intersections, one three-way stop control intersection, one mid-block pedestrian crossing, and one two-way stop school crossing. Recognizing existing intersection controls may no longer meet warrants, we will work with the City and County to determine the appropriate traffic control for these intersections and the corridor as a whole. This will include additional analysis at each of six control intersections and mid-block pedestrian crossing such as sight line, crash experience, pedestrian needs, and traffic operations.

We will complete a planning-level evaluation of daily traffic volumes at the other 21 intersections in the corridor. As part of our public involvement process, we will educate stakeholders and elected officials of traffic control needs at specific intersections as well as the corridor as a whole. Intersection traffic control recommendations will be made on a corridor-wide basis and integrated with the preliminary geometric design.

Deliverable: Warrant analysis and intersection control recommendations.

### 4.5 Parking Needs Assessment

We will complete an assessment of parking along the entire project corridor. The assessment will include determining the number of on-street parking spaces, no parking areas, and areas with parking restrictions (time of day, duration of parking allowed). Within residential areas, we will solicit input from property owners on the need for on-street parking. Within the downtown business area, an on-street parking occupancy assessment will be completed and include collection of number of parking spaces occupied.

Future parking needs will be considered based on potential parking generators along the corridor, along with known deficiencies in available parking spaces as specifically observed downtown near Church and Dakota Street.

Deliverables: Existing parking study and evaluation for improved performance.

## Exhibit A

### 4.6 Traffic Operations Analysis

Traffic operations along the corridor will be analyzed using Trafficware Synchro/Simtraffic 9 models for existing and forecast year 2040 conditions. Base models will be developed for AM and PM peak hours based upon observations of existing intersection geometrics and traffic control. The models will be further calibrated to most accurately represent existing conditions through the use of field observations of study area intersections.

Measures of effectiveness from the modeling include intersection and corridor delay, level-of-service, queue lengths, and volume to capacity ratios. These will be used to understand the current and future needs of the corridor and allow for the analysis of possible intersection traffic control changes and/or geometric changes from an operations perspective to determine the impact of the proposed change.

Deliverable: Synchro/Sim Traffic model.

### 4.7 Traffic Summary Report

The traffic summary report will document the results of the overall traffic study. The report will document the results of the crash analysis, forecast traffic volumes, warrant analysis, parking needs assessment, and traffic operations analysis. The traffic summary report will incorporate the technical analysis such that an intersection control evaluation report can be generated out of the information.

Deliverables: Comprehensive Traffic Summary Report.

## 5.0 PUBLIC UTILITY INFRASTRUCTURE ANALYSIS

Bolton & Menk will work closely with City staff to review condition and suitability of the existing water and sanitary sewer system within the corridor. As part of this analysis we will identify utility improvement recommendations for each project scope of rehabilitation and reconstruction.

### 5.1 Existing Plans, Available Data, and Evaluation

Our team, with input from City staff, will review the completeness and accuracy of the topographic survey in identifying locations and elevations of sanitary sewer and water main utilities. This task will include the gathering of as-built information and review of comprehensive plans, I & I reports, water main break history, and available televising reports.

Deliverables: Comprehensive evaluation of the existing sanitary sewer and water main infrastructure and condition.

### 5.2 Preliminary Design and Feasibility Report

We will prepare a detailed feasibility report in coordination with City staff. Major components of the preliminary design and feasibility report will include the following:

1. Documentation of the existing public utility infrastructure system (location, elevations, including pipe types and sizes).
2. Recommendations for improvements based on outcomes of review of the pertinent comprehensive plans and study documents for the project area.
3. Proposed sanitary sewer and water main system improvements.
4. Discussions with City staff to evaluate pressure and flow of the existing system to determine if pipe sizes need to be increased or if hydrants and gate valves may need to be moved or added to the overall system.
5. Evaluation of all private sewer and watermain services. We will utilize televising and conversations with individual property owners to gather as much information about private services and possible need for replacement.

## Exhibit A

6. We will advise the City if we feel it will be necessary to obtain temporary or permanent easements to construct the proposed utility improvements.

Deliverable: Comprehensive Feasibility Report.

### 5.3 Preliminary Construction Cost Estimate

Our team will prepare a statement of estimated quantities for all sanitary sewer and water main utility work consistent with the City's Standard Specifications and specifically, the City's method of measurement and payment.

Deliverable: Sanitary sewer and water main Engineer's Cost Estimate.

## 6.0 PRELIMINARY DESIGN & LAYOUT

Bolton & Menk through analysis and evaluation, along with close coordination with County and City staff, will refine and develop a preliminary project design and layout. This will include development of plan, profile, cross sections, and drainage considerations.

### 6.1 Geometry, Profile, Sections, and Construction Limits

We will develop a roadway design layout for the proposed 2020 improvement project that illustrates the proposed roadway, sidewalk, and intersection improvements and features. Bolton & Menk will prepare design alignment, profiles, geometry, and cross sections using the agreed upon design vehicle and design speed. The Geometric Layout will be presented to the County for their approval and for comment by other project stakeholders, including final approval by Mn/DOT to establish construction limits for the project.

Deliverable: Color Geometric Layout.

### 6.2 Right-of-Way Needs

Our team will identify the right-of-way needs to accommodate a final project delivery. This includes permanent, temporary, and utility easements based on the construction limits defined in the preliminary design layout.

Deliverables: Right-of-Way needs Layout.

### 6.3 Hydraulic Analysis

Our team will analyze catch basin spacing and overall drainage to low points along the corridor to determine gutter spread. It is critical to understand potential surface flooding issues and storm sewer capacity early in design to ensure compliance with MnDOT State Aid drainage requirements.

We will prepare a preliminary Hydraulics Report that summarizes drainage conditions, provides guidance on future stormwater improvements, and identifies easement or right-of-way needs for storm sewer, surface detention, or water quality improvements.

Deliverables: Comprehensive hydraulic report and storm sewer stick map.

### 6.4 ADA Noncompliance

Our team will complete an ADA field review to record cross slopes, longitudinal grades, and lateral clearances to document noncompliance of the existing corridor. An ADA report will be provided to document the deficiencies and make recommendations for improvements.

We will also review the pedestrian accommodations and connectivity throughout the corridor in order to determine where sidewalk or trail improvements may be warranted. Of particular significance is the existing bit trail termini along County Road 35 (Dakota St) with desired

## Exhibit A

connection to Mayo Park and the lack of any sidewalk infrastructure along the southern portion of the TH 112 (Elmwood St) corridor.

Deliverables: Issues Map for ADA and Pedestrian Design Recommendations.

### 6.5 Street Lighting

We will analyze the existing street lighting based on type, spacing, and photometrics in order to understand lighting deficiencies and provide recommendations for improvements. We will also work with County and City staff to ensure any recommendations are consistent with agency preferences and standards.

Deliverables: Existing and proposed street lighting maps and analysis.

### 6.6 Streetscape Plan

Our team will work to identify aesthetic improvements to be included in the project consistent with the City and County desires and policies. Visual quality elements could include tree replacements, retaining wall treatments and other streetscape concepts.

Deliverables: Streetscape Schematic Layout and/or Typical Sections.

### 6.7 Pavement Design Alternatives

We will review the pavement design recommendations from the preliminary geotechnical report and complete a pavement design alternate analysis. The purpose of this analysis will be to determine the best structure to construct between bituminous or concrete, based on the life cycle cost. The lowest initial cost and equivalent annual cost over a predetermined analysis period will be determined to assist in the selection of the best pavement design option.

Deliverable: Pavement Design Life Cycle Cost Analysis and Recommendation

### 6.8 Preliminary Construction Cost Estimate

Bolton & Menk will identify a cost estimate for recommended improvements, project funding sources, and cost sharing agreement distribution. We will prepare a preliminary cost estimate for the 2020 improvement project by identifying initial estimated bid items and appropriate unit costs.

Deliverables: Preliminary Engineer's Cost Estimate.

## 7.0 RIGHT-OF-WAY

Based on the right-of-way needs identified during the preliminary design, the right-of-way acquisition process will be coordinated and led by subconsultant Henning Professional Services. Bolton & Menk will work with the subconsultant to coordinate all right-of-way services related to the potential acquisitions that we have assumed will be required for approximately 16 residential parcels and three commercial parcels. No relocation is included as part of this scope. The right-of-way services as part of this scope will include the following:

1. Title Work
2. Title Surveys and Mapping
3. Appraisals
4. Drafting and Presenting Offers
5. Negotiating and Finalizing Settlements
6. Submitting Right-of-Way Certificates



## Exhibit A

### 8.0 FINAL DESIGN

Bolton & Menk will develop and prepare the detailed design and bidding documents necessary for the construction of the project. We will prepare the construction plans for the proposed roadway improvements that are consistent with the geometrics approved during the preliminary layout phase.

The format of the Construction Plans will comply with the MnDOT State Aid manual and all design files will be in AutoCAD Civil 3D.

#### 8.1 Construction Plan Set

The construction plan set may consist of, but is not limited to, the following sheets:

1. Title Sheet
2. General Layout
3. Statement of Estimated Quantities (SEQ)
4. Soils Construction Notes and Standard Plates & Plans
5. Typical Sections
6. Quantity Tabulations
7. Alignment Plan
8. Existing Utility Tabulations (electric, gas, telephone, cable TV, etc.)
9. Miscellaneous Details
10. Standard Plan Sheets
11. In-place Topography, Utility and Right-of-Way
12. Removal Plan Sheets
13. Construction Plan Sheets
14. Roadway Profile Sheets
15. Intersection & ADA Detail Sheets
16. Retaining Wall Plans
17. Storm Water Pollution Prevention Plan
18. Proposed Drainage Tabulation
19. Drainage Plans, and Profiles
20. Pond Grading Plan
21. Proposed Sanitary Sewer and Watermain Tabulations
22. Sanitary Sewer and Watermain Plans, and Profiles
23. Temporary Erosion/Sediment Control Plans
24. Turf Establishment and Permanent Erosion/Sediment Control Plans
25. Streetscape & Lighting Plan
26. Striping Plan
27. Signing Plan
28. Construction Staging Plans
29. Traffic Control Plans and Tabulations
30. Cross-Section Sheets

Deliverable: Hard and electronic copy of final plans and specifications.

#### 8.2 Private Utility Coordination

Our team will continue the utility coordination process started in the preliminary design phase throughout final design. We will distribute construction plans for a utility design meeting discussing expected impacts around the 60% design submittal. We will work with owners on submitting final relocations plans and completing field verifications prior to completion of 100% design documents.

Deliverable: All final utility tabulations, impacts, and relocation plans will be included in the final construction plans.

## Exhibit A

### 8.3 Engineer's Construction Cost Estimate

We will update the preliminary construction cost estimate with each plan submittal based on quantities and information at hand, starting with the 60% design submittal. Each estimate will include a breakdown of county and city cost sharing commitments, a risk assessment on quantities, and unit costs available at the time.

Deliverable: Hard and electronic copy of engineer's construction cost estimate.

### 8.4 Coordinate Final Geotechnical Evaluation

Bolton & Menk will coordinate with the subconsultant from the preliminary design phase for any additional geotechnical exploration and evaluation services during final design. It is anticipated that potential additional subsurface exploration during final design may consist of, but is not limited to, the following tasks:

1. Additional 20 solid-stem auger or penetration test borings within the roadway, spaced at 1,000 foot intervals, in-between the borings previously performed for a net 500 foot spacing.
2. Additional eight soil borings outside the roadway at proposed retaining wall locations.
3. Additional four soil borings at potential infiltration pond locations.
4. Additional geotechnical laboratory testing.

Deliverable: Final Geotechnical Report to include all the information from the preliminary report, with addition of final pavement design recommendations, stormwater infiltration potential and estimated rates, retaining wall design recommendations, and comments on other items related to final performance or constructability.

### 8.5 Special Provisions

Bolton & Menk will complete the Special Provisions for this project, including utilizing the County and City special provisions as requested.

The special provisions will be submitted in addition to the full set of plans at 90% and 100% design submittals.

Deliverable: Submit special provisions in a comprehensive and timely manner.

### 8.6 Plan Review and Approval

Our team will submit Construction Plans and documents for review and approval at the following milestones:

8.6.1 60% Design Submittal: The 60% submittal will include hard and electronic copies of the completed plan sections as follows:

- Title Sheet, General Layout, Typical Sections
- In-place Topography and Utilities
- Alignment Plan
- Removal Plan
- Construction Plan and Profile
- Retaining Wall Plan
- Drainage Plan and Profile
- Pond Grading Plan
- Sanitary Sewer and Watermain Plan and Profiles
- Construction Staging Plan
- Cross-Sections

The 60% submittal will be reviewed by City of Le Sueur and Le Sueur County staff.

## Exhibit A

- 8.6.2 90% Design Submittal: The 90% will be the first draft of a biddable plan set and will include all completed sections provided at 60% submittal as well as remaining plan elements listed in Section 8.1 of this Scope of Work and Deliverables.

The 90% submittal will be reviewed by City of Le Sueur, Le Sueur County, and MnDOT State Aid staff.

- 8.6.3 100% Design Submittal: Upon making the revisions to the 90% Construction Plan submittal, we will submit two signed and certified set of bound prints, one AutoCAD C3D copy and one PDF copy of the Construction Plan with the vellum title sheet.

The 100% submittal will be reviewed by City of Le Sueur, Le Sueur County, and MnDOT State Aid staff for final review and approval for bid letting.

Deliverable: Submit all plan review deliverables in a comprehensive and timely manner.

### 8.7 Permits

Bolton & Menk will investigate the requirements for all permits and approvals for this project including the Minnesota Department of Health Watermain Permit, Minnesota Department of Natural Resources (DNR) Public Waters Permit, and the National Pollution Discharge Elimination System (NPDES) Permit. If any permit or approval is required, we will prepare the permit application for submittal to the agencies requiring them.

Deliverable: Review and submit permit applications.

### 8.8 Bidding and Construction Consultation

Bolton & Menk will assist Le Sueur County with contract bidding and award activities in accordance with County and State Aid requirements. We have assumed assistance with the following activities if necessary:

1. Advertisement for Bid
2. Distribute Bidding Documents
3. Response to Questions
4. Issue Addenda
5. Bid Opening and Tabulation

We will also be available to answer questions concerning design during the construction of the project at the request of the County. We have assumed assistance with the following activities if necessary:

1. Attend preconstruction meeting
2. Answer design questions

Deliverable: Prompt and comprehensive guidance and support during bid letting, opening, and construction.

Exhibit B  
Fee Estimate

Design Services (Preliminary & Final)		Estimated Hours														Amount
		Principal	Project Manager	Traffic Engineer	Municipal Engineer	Water Resources	Design Engineer	Landscape Architect	CAD Technician	Registered Land Surveyor	Survey Technician	Survey Crew	Graphic Design Specialist	Clerical	Total Hours	
Hourly Rates		\$170.00	\$130.00	\$130.00	\$140.00	\$120.00	\$100.00	\$110.00	\$98.00	\$130.00	\$100.00	\$125.00	\$98.00	\$80.00		
Task	Description															
1.0	Project Management															
1.1	Project Administration and Coordination	36	144											180	24,840.00	
1.2	Work Plan and Schedule	18	54											72	10,080.00	
1.3	Kick-off Meeting	2	4	2	2	2				2			2	16	2,060.00	
1.4	Project Management Team Meetings (9 mtgs prelim + 18 mtgs final)	27	54	27	27	27							27	189	24,300.00	
2.0	Public and Agency Involvement															
2.1	Project Newsletter and News Releases	5	10		3		10					20	20	68	7,130.00	
2.2	Public/Neighborhood Information Meetings (5 mtgs)	20	30	5	20	5	10	5	10				20	125	15,480.00	
2.3	Exhibits and Layouts		10				16					40	20	86	8,420.00	
2.4	Property Owner Meetings (20 mtgs)	20	40		20		20	20						120	15,360.00	
2.5	Project Website	2	8									40	20	70	6,900.00	
2.6	Agency Involvement (6 mtgs)	12	18	6	6	6							6	54	7,200.00	
3.0	Existing Conditions															
3.1	Data Collection		2		2		8				16		4	32	3,260.00	
3.2	Private Utility Coordination	1	8		4		16		4		8		2	43	4,722.00	
3.3	Topographic Survey		4							50	150	300		504	59,520.00	
3.4	Existing Right-of-Way and Easements		4							100	80	80		264	31,520.00	
3.5	Coordinate Preliminary Geotechnical Evaluation	4	8											12	1,720.00	
3.6	Coordinate Phase I Environmental Site Assessment (ESA)	4	8											12	1,720.00	
4.0	Traffic Study															
4.1	Data Collection		1	10			50							61	6,430.00	
4.2	Crash Analysis		1	10			30							41	4,430.00	
4.3	Traffic Forecast Volumes		1	10			40							51	5,430.00	
4.4	Warrant Analysis		1	20			30							51	5,730.00	
4.5	Parking Needs Assessment	1	4	20			30							55	6,290.00	
4.6	Traffic Operations Analysis	1	1	30			40							72	8,200.00	
4.7	Traffic Summary Report	1	2	20			50						16	89	9,310.00	
5.0	Public Utility Infrastructure Analysis															
5.1	Existing Plans, Available Data, and Evaluation				8		16							24	2,720.00	
5.2	Preliminary Design and Feasibility Report	1	8		40		80		16				8	153	17,018.00	
5.3	Preliminary Construction Cost Estimate	1	4		16		24							45	5,330.00	
6.0	Preliminary Design and Layout															
6.1	Geometry, Profile, Sections, and Construction Limits	8	40	8	20		100		200					376	40,000.00	
6.2	Right-of-Way Needs	2	10		8	8	16			8				52	6,360.00	
6.3	Hydraulic Analysis		10		8	100	40		40					198	22,340.00	
6.4	ADA Noncompliance	2	10	8	4		40							64	7,240.00	
6.5	Street Lighting		10				10	20				20		60	6,460.00	
6.6	Streetscape Plan	2	10					40				8		60	6,824.00	
6.7	Pavement Design Alternatives	1	8				16							25	2,810.00	
6.8	Preliminary Construction Cost Estimate	2	20	8	8	8	40	8	16					110	12,508.00	
7.0	Right-of-Way															
7.1	Title Work		8							50				58	7,540.00	
7.2	Title Surveys and Mapping									50	100			150	16,500.00	
7.3	Coordinate Acquisition (Appraisals, Offers, Negotiations & Settlements)	10	20		8									38	5,420.00	
7.5	Submitting Right-of-Way Certificates	8	40							25				73	9,810.00	
8.0	Final Design															
8.1	Construction Plan Set															
	Title Sheet		4				8		8					20	2,104.00	
	General Layout		4				8		8					20	2,104.00	
	Statement of Estimated Quantities		20				40		40					100	10,520.00	
	Soils Construction Notes and Standard Plate & Plans		2				4		4					10	1,052.00	
	Typcial Sections		10				30		60					100	10,180.00	
	Quantity Tabulations		10				60		80					150	15,140.00	
	Alignment Plan		4				20		10					34	3,500.00	
	Existing Utility Tabulations		8				40		40					88	8,960.00	
	Miscellaneous Details		8				20		40					68	6,960.00	
	Standard Plan Sheets		4				20		40					64	6,440.00	
	In-place Topography, Utility and Right-of-Way		8				20		40					68	6,960.00	
	Removal Plan Sheets	4	20				60		80					164	17,120.00	
	Construction Plan and Profile Sheets	8	40				150		200					398	41,160.00	
	Intersection & ADA Detail Sheets	4	20				80		80					184	19,120.00	
	Retaining Wall Plans	4	40				40		80					164	17,720.00	
	Storm Water Pollution Prevention Plan		8			16	20		40					84	8,880.00	
	Proposed Drainage Tabulation		8			16	20		40					84	8,880.00	
	Drainage Plans and Profiles	4	8			80	100		200					392	40,920.00	
	Pond Grading Plan	2	8			40	80		80					210	22,020.00	
	Proposed Sanitary Sewer and Watermain Tabulations		8		20		20		40					88	9,760.00	
	Sanitary Sewer and Watermain Plan and Profiles				40		100		160					300	31,280.00	
	Temporary Erosion/Sediment Control Plans		2			4	40		40					86	8,660.00	
	Turf Establishment and Permanent Erosion/Sediment Control Plans		4			8	40		40					92	9,400.00	
	Streetscape and Lighting Plan	4	8	20	8		50	80	100					270	29,040.00	
	Striping Plan		4	20			50		50					124	13,020.00	
	Signing Plan			20			50		50					120	12,500.00	
	Construction Staging Plan	8	40	40	8		80		100					276	30,680.00	
	Traffic Control Plans and Tabulations		8	80			80		100					268	29,240.00	
	Cross Sections		40				180		200					420	42,800.00	
8.2	Private Utility Coordination	4	16				20						8	48	5,400.00	
8.3	Engineer's Construction Cost Estimate	4	40				100		50					194	20,780.00	
8.4	Coordinate Final Geotechnical Evaluation	4	20				10							34	4,280.00	
8.5	Special Provisions	8	100	20	20	20	50	20						238	29,360.00	
8.6	Plan Review and Approval															
	60% Design Submittal	2	20	16	16	16	40		40					150	17,100.00	
	90% Design Submittal		30	16	16	16	40		40					158	18,060.00	
	100% Design Submittal	4	30	16	16	16	40		40					162	18,740.00	
8.7	Permits	2	20		8		20							50	6,060.00	
8.8	Bidding and Construction Consultation	8	40	10	10	10	20	10	20					128	15,520.00	
Subtotal Hours		265	1279	442	366	398	2582	183	2546	285	354	380	128	153	9361	
Subtotal Direct Labor Costs		\$45,050.00	\$166,270.00	\$57,460.00	\$51,240.00	\$47,760.00	\$258,200.00	\$20,130.00	\$249,508.00	\$37,050.00	\$35,400.00	\$47,500.00	\$12,544.00	\$12,240.00		\$1,040,352.00
Other Direct Costs																
Subconsultant (AET - Preliminary Geotechnical Engineering)																\$39,971.80
Subconsultant (AET - Final Geotechnical Engineering)																\$22,391.75
Subconsultant (AET - Phase I Environmental Site Assessment (ESA))																\$17,700.00
Subconsultant (Henning Professional Services - Right-of-Way Acquisition)																\$123,825.00
TOTAL DESIGN S																\$1,244,240.55



Notes

- ① **Signing inventory:** Reflectivity, Application & Upgrades
- ② **Lighting analysis:** Condition, Spacing & Preference
- ③ **Pavement condition analysis:** Geotechnical Evaluation

Legend

- Mill & Overlay
  - Trail
- 0 200  
Feet

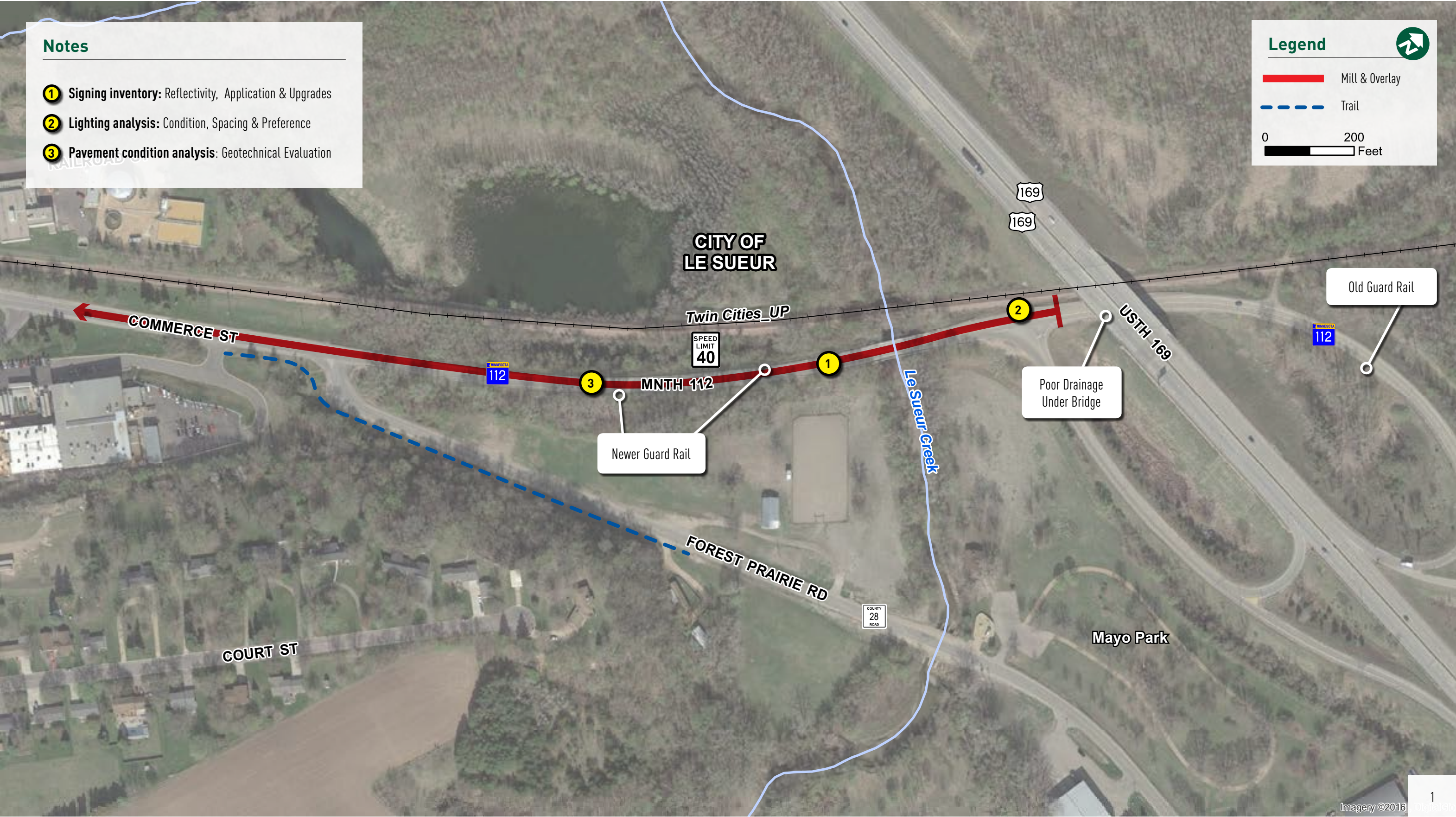







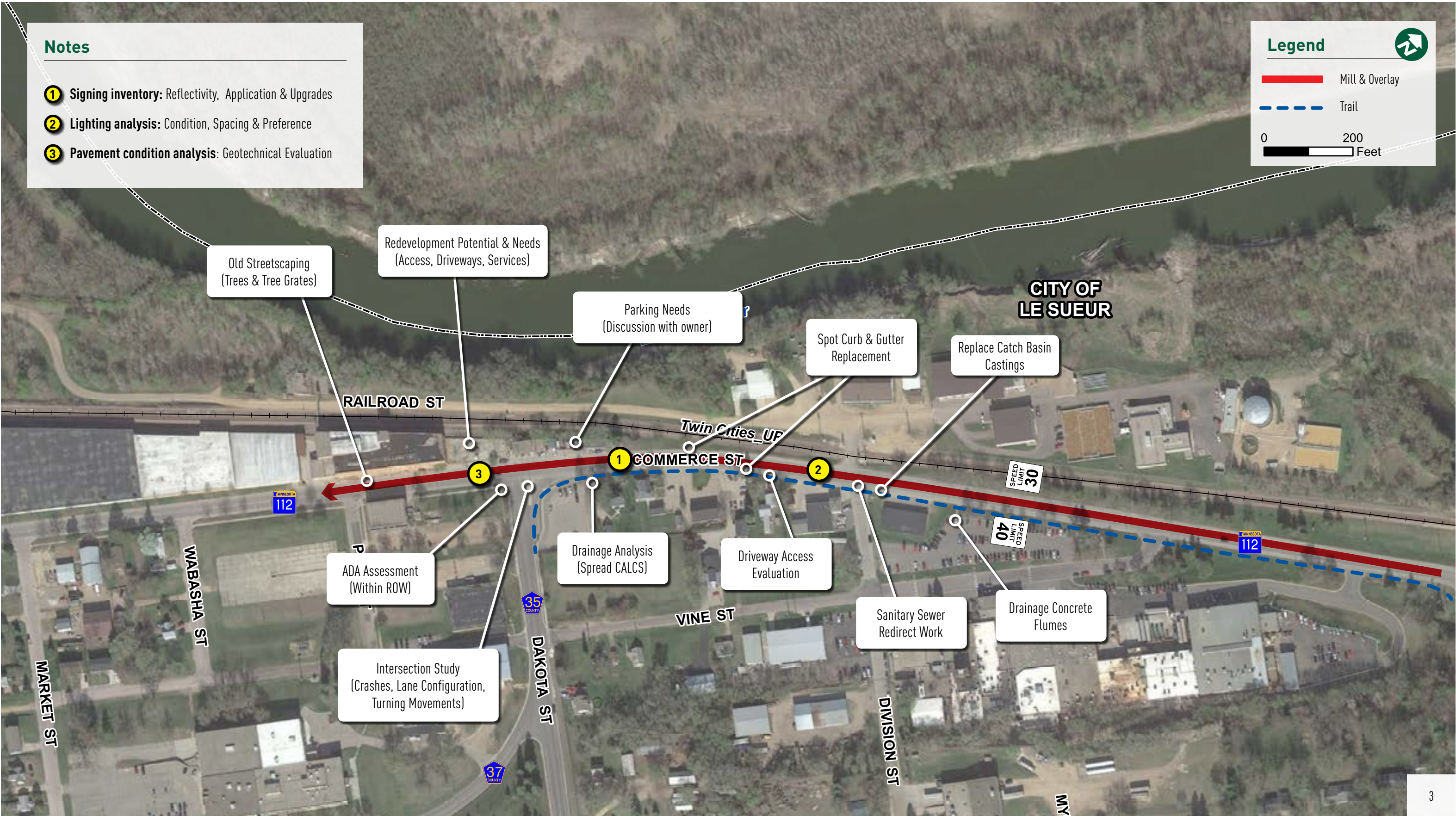



Notes

- ① **Signing inventory:** Reflectivity, Application & Upgrades
- ② **Lighting analysis:** Condition, Spacing & Preference
- ③ **Pavement condition analysis:** Geotechnical Evaluation

Legend

- Mill & Overlay
  - Trail
- 0 200 Feet













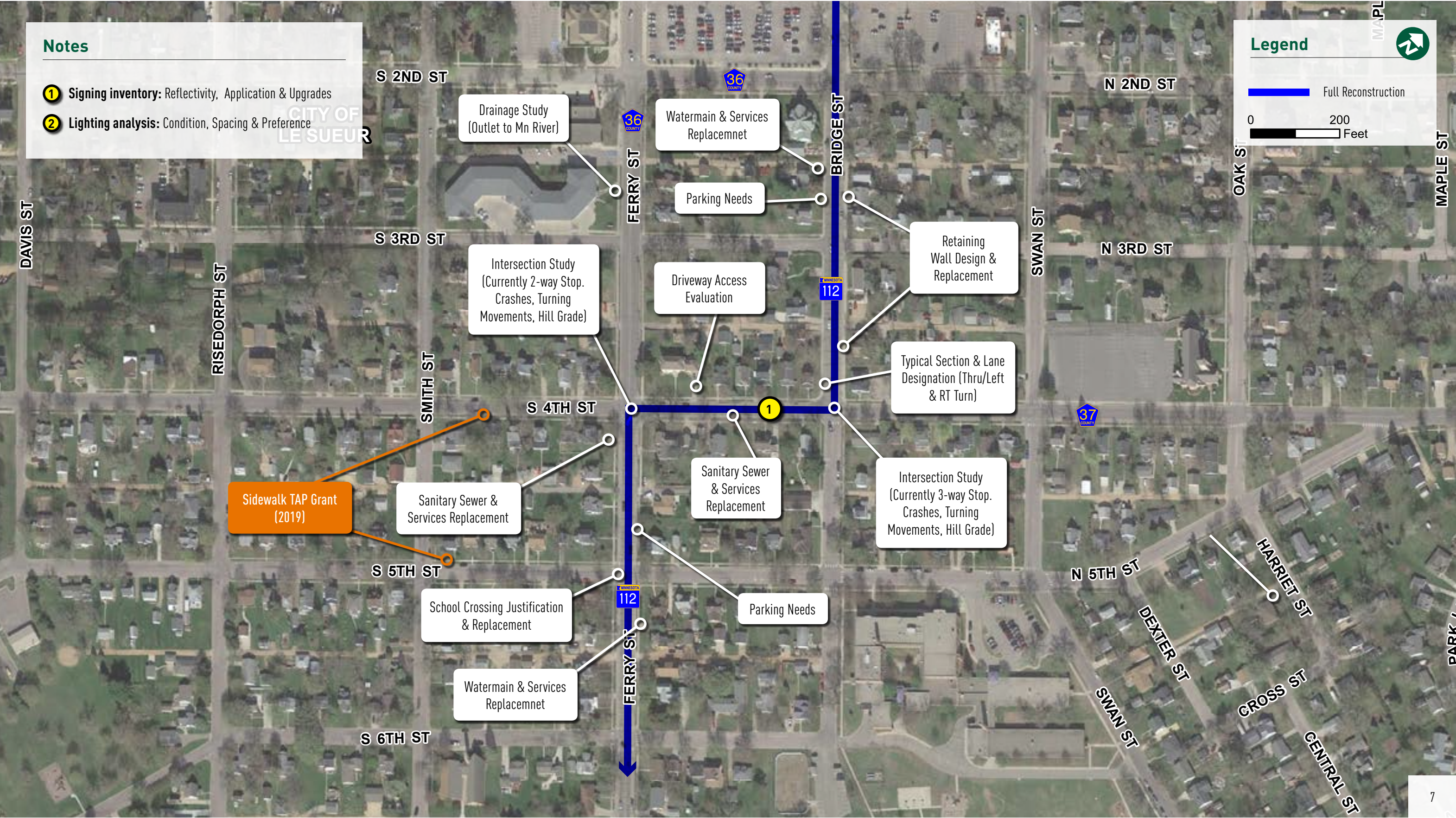







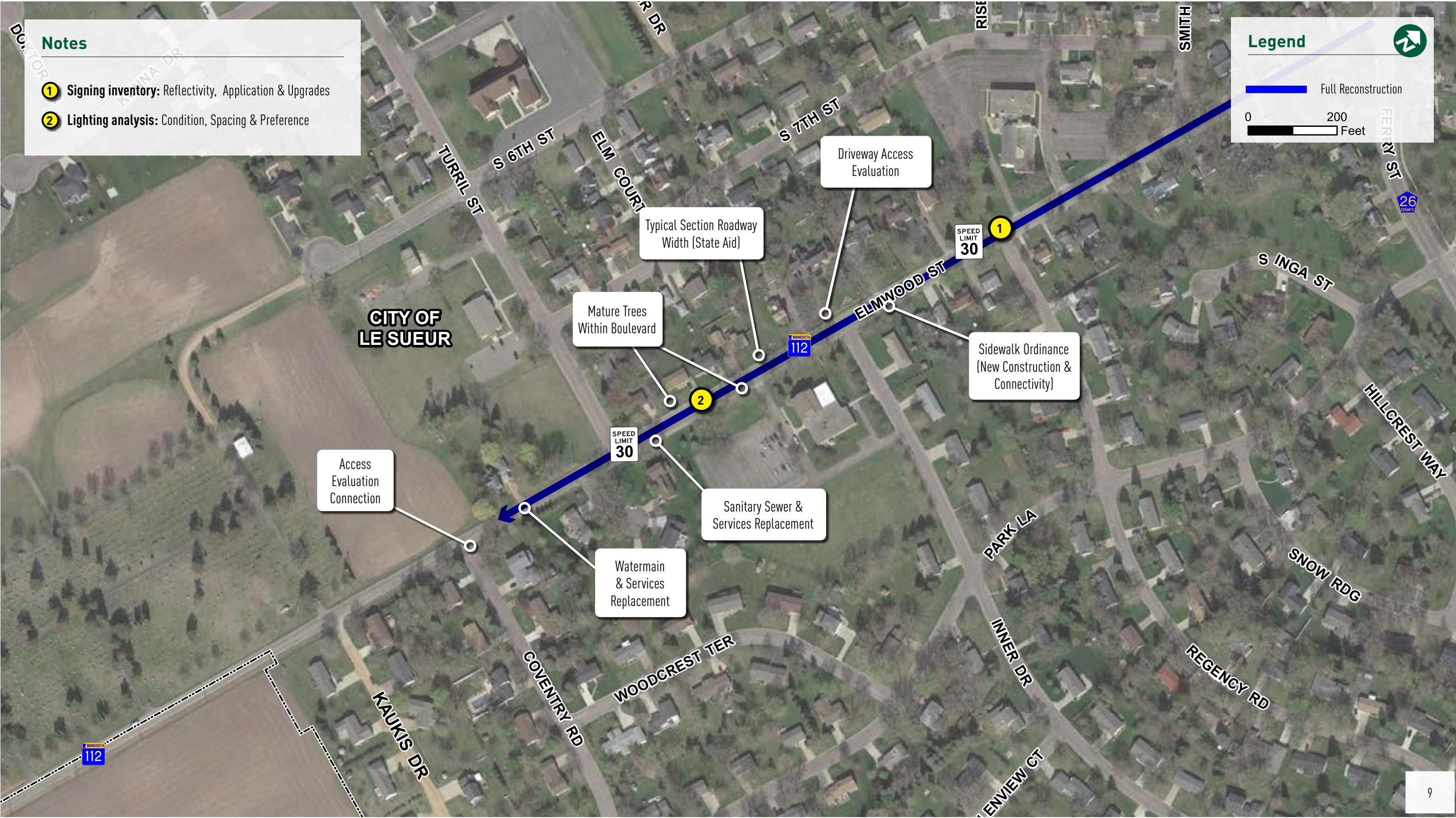



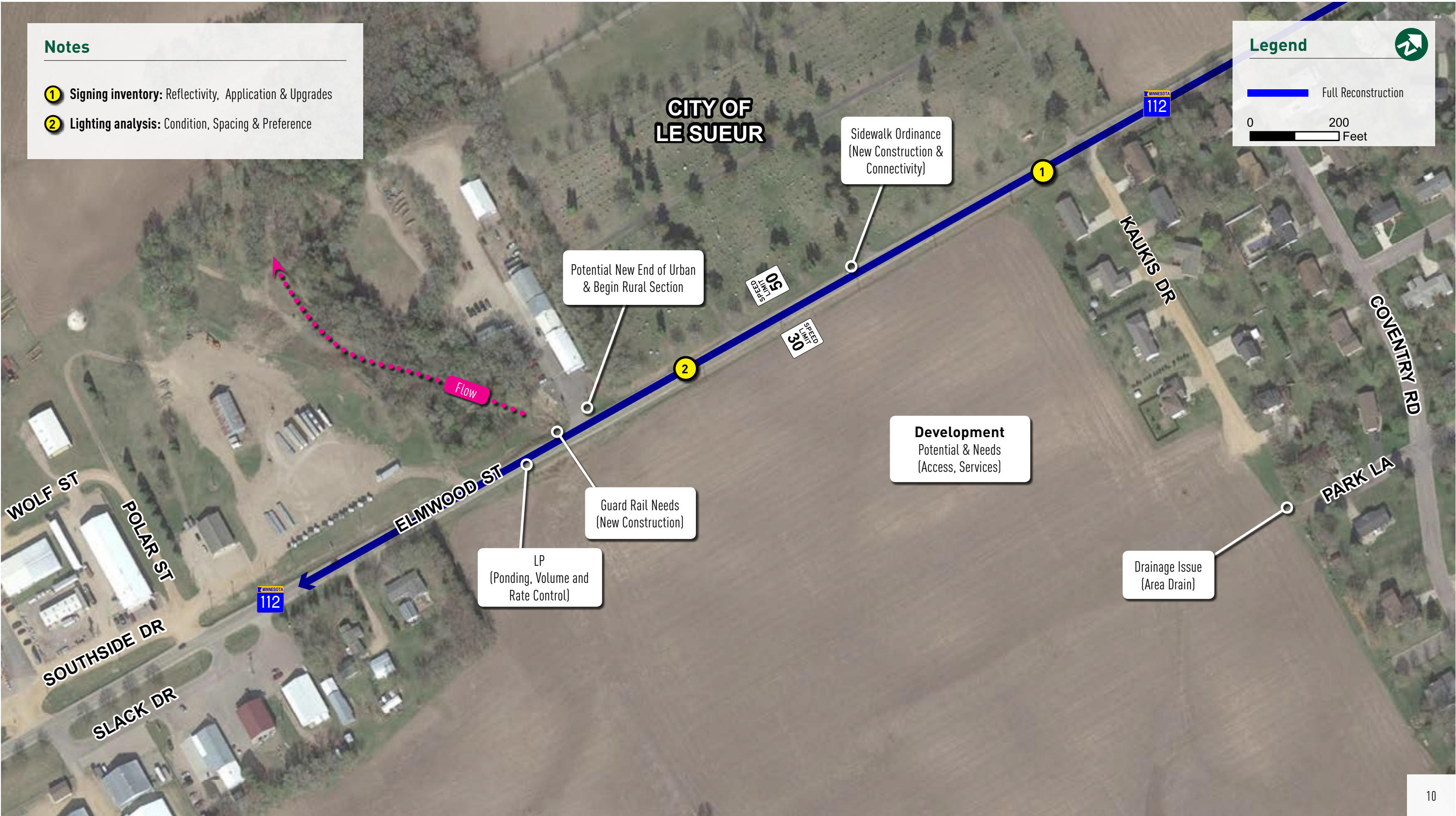



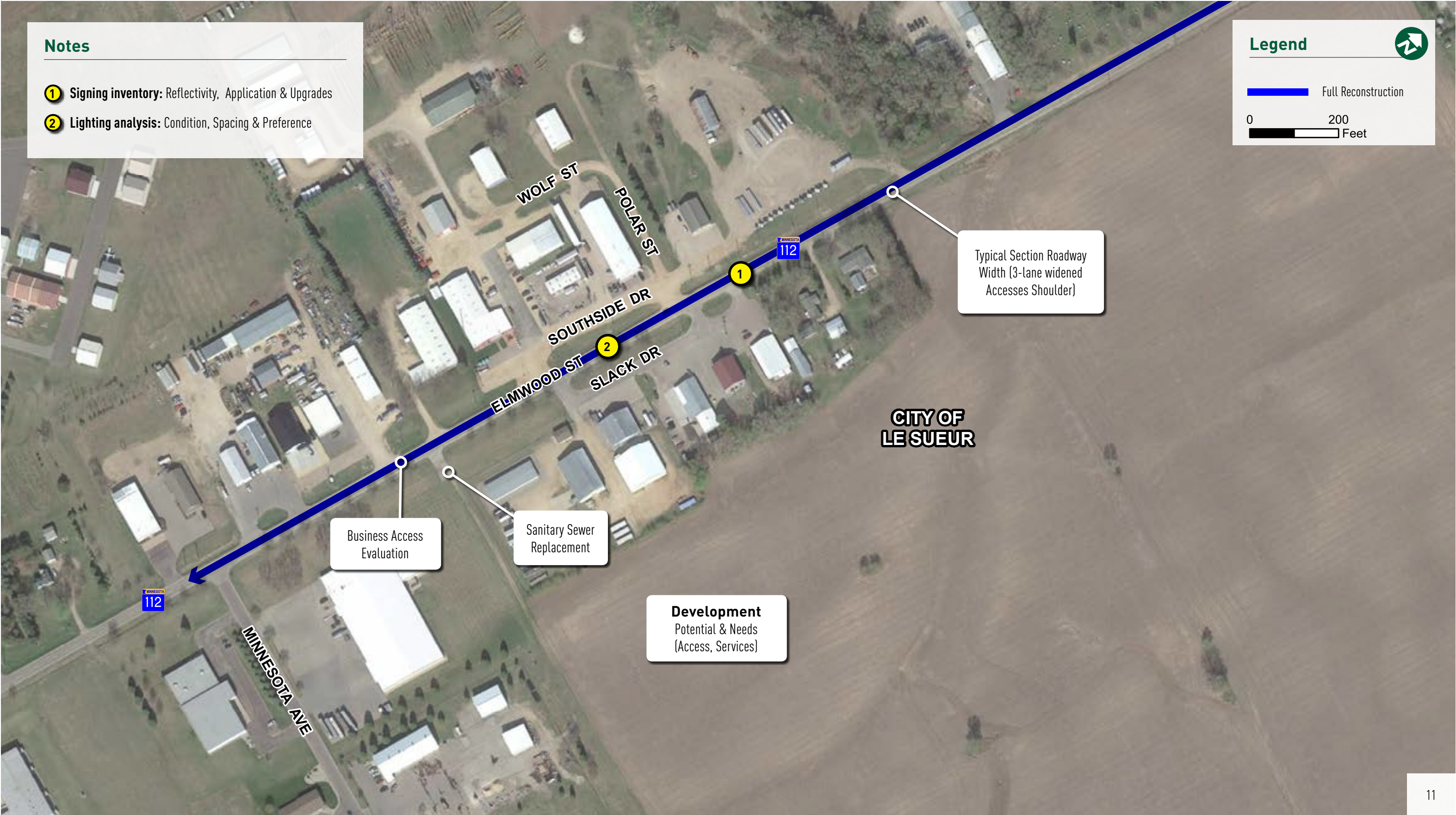



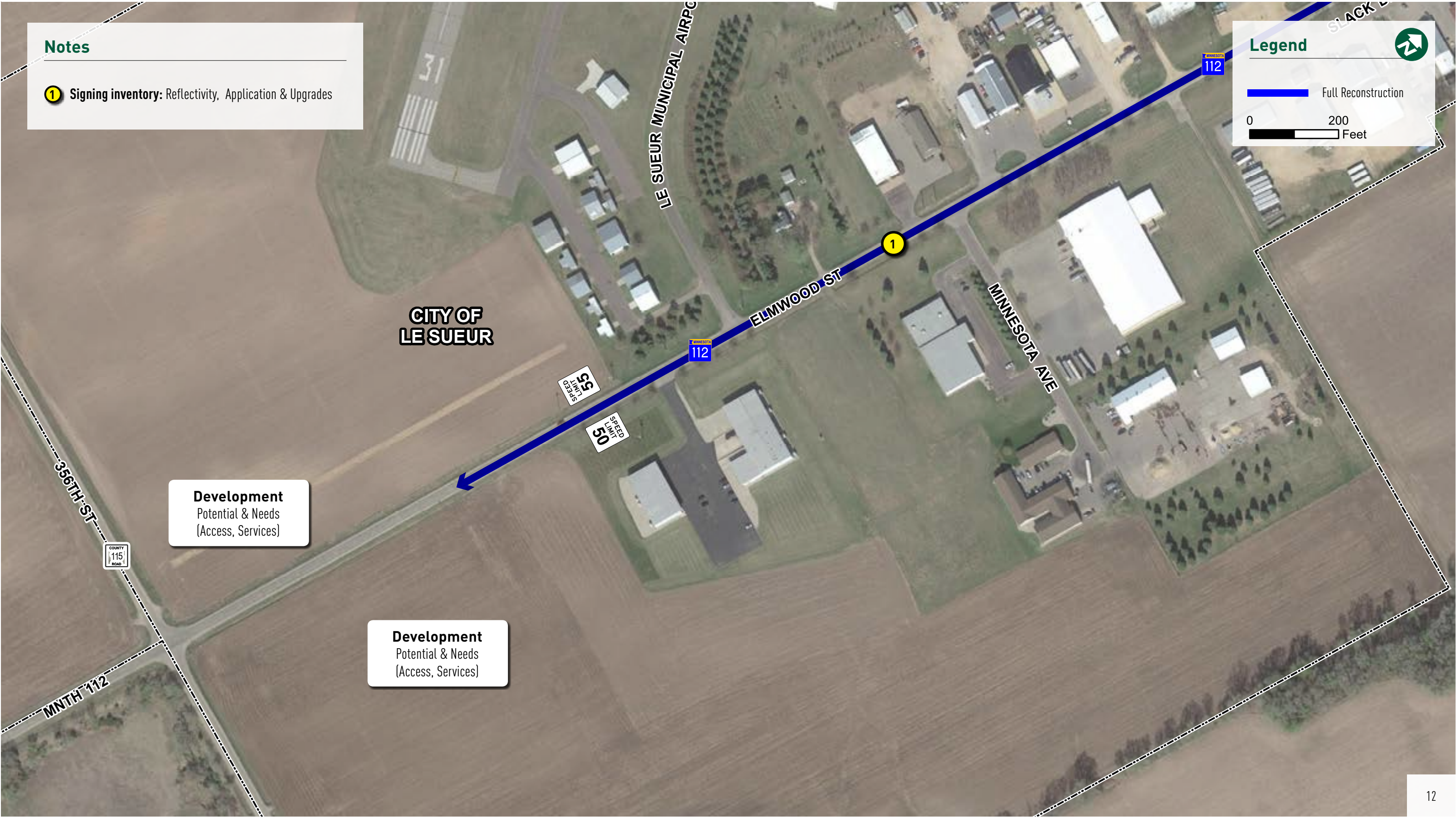



Notes

① **Signing inventory:** Reflectivity, Application & Upgrades

Legend

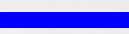
 Full Reconstruction  
0 200 Feet

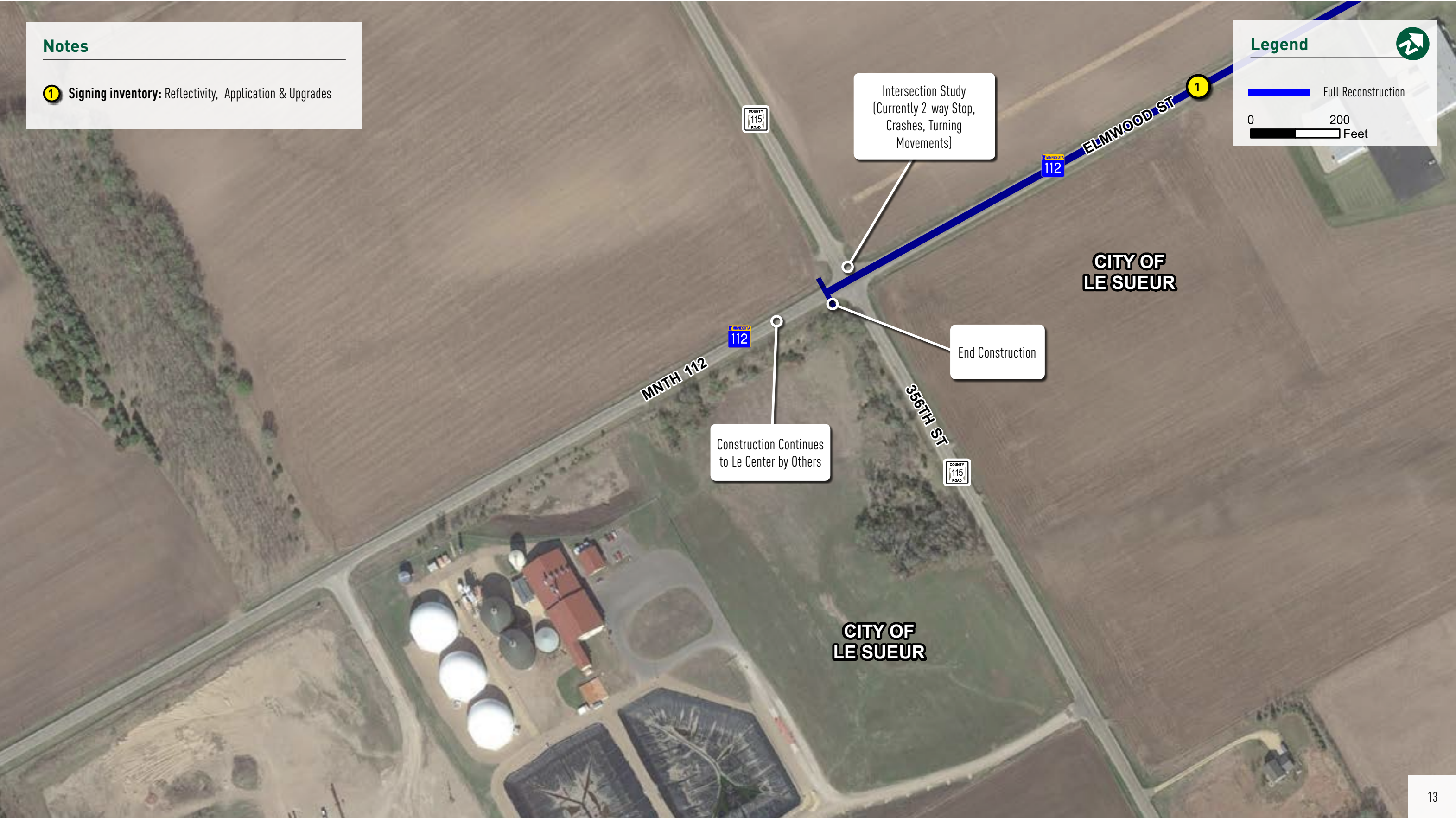





# Document C132™ – 2009

## Standard Form of Agreement Between Owner and Construction Manager as Adviser

**AGREEMENT** made as of the Twenty-Eight day of March in the year Two Thousand Seventeen

*(In words, indicate day, month and year.)*

**BETWEEN** the Owner:

*(Name, legal status, address and other information)*

Le Sueur County  
88 South Park Ave.  
Le Center, MN 56057  
Phone: 507/357/2251

and the Construction Manager:

*(Name, legal status, address and other information)*

AP Midwest, LLC dba Adolfson & Peterson Construction  
6701 West 23<sup>rd</sup> Street  
Minneapolis, MN 55426  
Phone: 952/544/1561

for the following Project:

*(Name, location and detailed description)*

Construction of Phase 1 Justice Center consisting of 2 or 3 story building with 65,900 SF. Upon completion of the new Justice Center, Le Sueur Co. will be moving the following services from the existing courthouse to the new Justice Center:

- Courtrooms with supporting court admin and judicial chambers
- County Attorney offices and support staff
- Probation offices, local and state
- Victim witness
- Supporting conference rooms, break rooms
- Dispatch
- Jail
- Jury rooms
- Law enforcement center
- Law library
- Emergency management
- Sally port

When finished moving Phase 2 Courthouse Remodel will begin which consist of a 4-story building remodel with a total of 18,000 sf.

Following the completion of the remodeled courthouse the following services will be moving into the new spaces:

- Administration
- Assessor
- Auditor/Treasurer
- Recorder
- Finance/Elections

### ADDITIONS AND DELETIONS:

The author of this document has added information needed for its completion. The author may also have revised the text of the original AIA standard form. An *Additions and Deletions Report* that notes added information as well as revisions to the standard form text is available from the author and should be reviewed. A vertical line in the left margin of this document indicates where the author has added necessary information and where the author has added to or deleted from the original AIA text.

This document has important legal consequences. Consultation with an attorney is encouraged with respect to its completion or modification.

This document is intended to be used in conjunction with AIA Documents A132™–2009, Standard Form of Agreement Between Owner and Contractor, Construction Manager as Adviser Edition; A232™–2009, General Conditions of the Contract for Construction, Construction Manager as Adviser Edition; and B132™–2009, Standard Form of Agreement Between Owner and Architect, Construction Manager as Adviser Edition.

AIA Document A232™–2009 is adopted in this document by reference. Do not use with other general conditions unless this document is modified.

- Veteran Services
- Public Health
- Human Services
- Environmental Services
- GIS
- Extension

The Architect:

*(Name, legal status, address and other information)*

BKV Group  
222 North Second Street  
Long & Kees Building, Suite 101  
Minneapolis, MN 55401  
Phone: 612/339/6212

The Owner and Construction Manager agree as follows.



## TABLE OF ARTICLES

1	INITIAL INFORMATION
2	CONSTRUCTION MANAGER'S RESPONSIBILITIES
3	SCOPE OF CONSTRUCTION MANAGER'S BASIC SERVICES
4	ADDITIONAL SERVICES
5	OWNER'S RESPONSIBILITIES
6	COST OF THE WORK
7	COPYRIGHTS AND LICENSES
8	CLAIMS AND DISPUTES
9	TERMINATION OR SUSPENSION
10	MISCELLANEOUS PROVISIONS
11	COMPENSATION
12	SPECIAL TERMS AND CONDITIONS
13	SCOPE OF THE AGREEMENT

### ARTICLE 1 INITIAL INFORMATION

§ 1.1 This Agreement is based on the Initial Information set forth in this Section 1.1.

*(Note the disposition for the following items by inserting the requested information or a statement such as "not applicable," "unknown at time of execution" or "to be determined later by mutual agreement.")*

§ 1.1.1 The Owner's program for the Project:

*(Identify documentation or state the manner in which the program will be developed.)*

It is the intent to construct a new 65,900 SF Justice Center and remodel the existing 18,000 SF Courthouse

§ 1.1.2 The Project's physical characteristics:

*(Identify or describe, if appropriate, size, location, dimensions, or other pertinent information, such as geotechnical reports; site, boundary and topographic surveys; traffic and utility studies; availability of public and private utilities and services; legal description of the site; etc.)*

To be determined later

§ 1.1.3 The Owner's budget for the Cost of the Work, as defined in Section 6.1:

*(Provide total and, if known, a line item breakdown.)*

New Construction - \$17,000,000  
Remodel Courthouse - \$3,000,000  
Soft Costs - \$3,000,000  
Total Project Costs - \$23,000,000

§ 1.1.4 The Owner's anticipated design and construction schedule:

.1 Design phase milestone dates, if any:

Design Phase I – March 2017 – December 2017

Design Phase 2 – January 2018 – April 2018

.2 Commencement of construction:

Construction Phase 1 – January 2018 – January 2019

Construction Phase 2 – January 2019 – December 2019

.3 Substantial Completion date or milestone dates:

TBD by Scope of Project

.4 Other:

§ 1.1.5 The Owner intends the following procurement method for the Project:  
(Identify method such as competitive bid, negotiated Contract or multiple Prime Contracts.)

To be determined Later – Competitively bid Multiple Prime Contracts or CM@R

§ 1.1.6 The Owner's requirements for accelerated or fast-track scheduling, multiple bid packages, or phased construction are set forth below:  
(List number and type of bid/procurement packages.)

Potential early foundation package

§ 1.1.7 Other Project information:  
(Identify special characteristics or needs of the Project not provided elsewhere, such as environmentally responsible design or historic preservation requirements.)

Owner is required to contract direct for any asbestos, lead paint or other hazardous material abatement.

§ 1.1.8 The Owner identifies the following representative in accordance with Section 5.5:  
(List name, address and other information.)

Darrell Pettis  
County Engineer/Administrator  
88 South Park Ave  
Le Center, MN 56057  
dpettis@co.le-sueur.mn.us  
Phone: 507/357/2251

§ 1.1.9 The persons or entities, in addition to the Owner's representative, who are required to review the Construction Manager's submittals to the Owner are as follows:  
(List name, address and other information.)

To be determined. Owner may designate a building authority representative if it assigns this Agreement to a building authority.

§ 1.1.10 Unless provided by the Construction Manager, the Owner will retain the following consultants and contractors:  
(List name, legal status, address and other information.)

.1 Land Surveyor:

To be determined by Owner

.2 Geotechnical Engineer:

To be determined by Owner

.3 Civil Engineer:

To be determined by Owner

.4 Other:

*(List any other consultants retained by the Owner, such as a Project or Program Manager, or construction contractor.)*

Abatement Consultant if applicable

§ 1.1.11 The Construction Manager identifies the following representative in accordance with Section 2.4:  
*(List name, address and other information.)*

Tim Clark  
6701 West 23<sup>rd</sup> St.  
Minneapolis, MN 55426  
email: tclark@a-p.com  
Cell: 612/490/4925

§ 1.1.12 The Construction Manager's staffing plan as required under Section 3.3.2 shall include:  
*(List any specific requirements and personnel to be included in the staffing plan, if known.)*

Tim Clark – Principal in Charge  
Mike Wiese – Project Manager  
Barry Lafreniere – Superintendent  
Bob Williams – Safety Coordinator  
Matt Doerge – Estimating  
TBD – Project Engineer  
TBD – Project Coordinator

§ 1.1.13 The Construction Manager's consultants retained under Basic Services, if any:

.1 Cost Estimator:

*(List name, legal status, address and other information.)*

Matt Doerge – In house estimating



.2 Other consultants:

§ 1.1.14 The Construction Manager's consultants retained under Additional Services:

N.A.

§ 1.1.15 Other Initial Information on which the Agreement is based:

Request for Proposal and AP Midwest LLC Proposal Dated February 8, 2017

§ 1.2 The Owner and Construction Manager may rely on the Initial Information. Both parties, however, recognize that such information may materially change and, in that event, the Owner and the Construction Manager shall appropriately adjust the schedules, the Construction Manager's services and the Construction Manager's compensation.

**ARTICLE 2 CONSTRUCTION MANAGER'S RESPONSIBILITIES**

§ 2.1 The Construction Manager shall provide the services as set forth in this Agreement.

§ 2.2 The Construction Manager shall perform its services consistent with the skill and care ordinarily provided by construction managers practicing in the same or similar locality under the same or similar circumstances. The Construction Manager shall perform its services as expeditiously as is consistent with such skill and care and the orderly progress of the Project.

§ 2.3 The Construction Manager shall provide its services in conjunction with the services of an Architect as described in AIA Document B132™-2009, Standard Form of Agreement Between Owner and Architect, Construction Manager as Adviser Edition. The Construction Manager shall not be responsible for actions taken by the Architect.

§ 2.4 The Construction Manager shall identify a representative authorized to act on behalf of the Construction Manager with respect to the Project.

§ 2.5 Except with the Owner's knowledge and consent, the Construction Manager shall not engage in any activity, or accept any employment, interest or contribution that would reasonably appear to compromise the Construction Manager's judgment with respect to this Project.

§ 2.6 The Construction Manager shall maintain the following insurance for the duration of this Agreement. If any of the requirements set forth below exceed the types and limits the Construction Manager normally maintains, the Owner shall reimburse the Construction Manager for any additional cost.

§ 2.6.1 Comprehensive General Liability with policy limits of not less than Two million dollars (\$ 2,000,000 ) for each occurrence and in the aggregate for bodily injury and property damage.

§ 2.6.2 Automobile Liability covering owned and rented vehicles operated by the Construction Manager with policy limits of not less than One million dollars (\$ 1million ) combined single limit and aggregate for bodily injury and property damage.

§ 2.6.3 The Construction Manager may use umbrella or excess liability insurance to achieve the required coverage for Comprehensive General Liability and Automobile Liability, provided that such umbrella or excess insurance results in the same type of coverage as required for the individual policies.

§ 2.6.4 Workers' Compensation at statutory limits and Employers Liability with a policy limit of not less than One million dollars (\$ 1,000,000 ).



§ 2.6.5 Professional Liability covering the Construction Manager's negligent acts, errors and omissions in its performance of services with policy limits of not less than Two million dollars (\$ 2 million ) per claim and in the aggregate.

§ 2.6.6 The Construction Manager shall provide to the Owner certificates of insurance evidencing compliance with the requirements in this Section 2.6. The certificates will show the Owner as an additional insured on the Comprehensive General Liability, Automobile Liability, umbrella or excess policies.

### ARTICLE 3 SCOPE OF CONSTRUCTION MANAGER'S BASIC SERVICES

#### § 3.1 Definition

The Construction Manager's Basic Services consist of those described in Sections 3.2 and 3.3 and include usual and customary construction coordination and scheduling, constructability review, cost estimating, and allocation of construction activities among the Multiple Prime Contractors.

#### § 3.2 Preconstruction Phase

§ 3.2.1 The Construction Manager shall review the program furnished by the Owner and any evaluation of the Owner's program provided by the Architect, to ascertain the requirements of the Project and shall arrive at a mutual understanding of such requirements with the Owner and Architect.

§ 3.2.2 The Construction Manager shall provide a preliminary evaluation of the Owner's program, schedule and construction budget requirements, each in terms of the other.

§ 3.2.3 The Construction Manager shall prepare, and deliver to the Owner, a written Construction Management Plan that includes, at a minimum, the following: (1) preliminary evaluations required in Section 3.2.2, (2) a Project schedule, (3) cost estimates, (4) recommendations for Project delivery method, and (5) Contractors' scopes of Work, if multiple Contractors or fast-track construction will be used. The Construction Manager shall periodically update the Construction Management Plan over the course of the Project.

§ 3.2.4 Based on preliminary design and other design criteria prepared by the Architect, the Construction Manager shall prepare preliminary estimates of the Cost of the Work or the cost of program requirements using area, volume or similar conceptual estimating techniques for the Architect's review and Owner's approval. If the Architect suggests alternative materials and systems, the Construction Manager shall provide cost evaluations of those alternative materials and systems and may also provide its own suggestions.

§ 3.2.5 The Construction Manager shall expeditiously review design documents during their development and advise the Owner and Architect on proposed site use and improvements, selection of materials, and building systems and equipment. The Construction Manager shall also provide recommendations to the Owner and Architect on constructability, availability of materials and labor, sequencing for phased construction, time requirements for procurement, installation and construction, and factors related to construction cost including, but not limited to, costs of alternative designs or materials, preliminary budgets, life-cycle data, and possible cost reductions.

§ 3.2.6 The Construction Manager shall prepare and periodically update the Project schedule included in the Construction Management Plan for the Architect's review and the Owner's acceptance. The Construction Manager shall obtain the Architect's approval for the portion of the Project schedule relating to the performance of the Architect's services. The Project schedule shall coordinate and integrate the Construction Manager's services, the Architect's services, other Owner consultants' services, and the Owner's responsibilities and highlight items that could affect the Project's timely completion.

§ 3.2.7 As the Architect progresses with the preparation of the Schematic Design, Design Development and Construction Documents, the Construction Manager shall prepare and update, at appropriate intervals agreed to by the Owner, Construction Manager and Architect, estimates of the Cost of the Work of increasing detail and refinement. The Construction Manager shall include appropriate contingencies for design, bidding or negotiating, price escalation, and market conditions in the estimates of the Cost of the Work. Such estimates shall be provided for the Architect's review and the Owner's approval. The Construction Manager shall advise the Owner and Architect if it appears that the Cost of the Work may exceed the Owner's budget and make recommendations for corrective action.



§ 3.2.8 As the Architect progresses with the preparation of the Schematic Design, Design Development and Construction Documents, the Construction Manager shall consult with the Owner and Architect and make recommendations whenever the Construction Manager determines that design details adversely affect constructability, cost or schedules.

§ 3.2.9 The Construction Manager shall provide recommendations and information to the Owner and Architect regarding the assignment of responsibilities for temporary Project facilities and equipment, materials and services for common use of the Contractors. The Construction Manager shall verify that such requirements and assignment of responsibilities are included in the proposed Contract Documents.

§ 3.2.10 The Construction Manager shall provide recommendations and information to the Owner regarding the allocation of responsibilities for safety programs among the Contractors.

§ 3.2.11 The Construction Manager shall provide recommendations to the Owner on the division of the Project into individual Contracts for the construction of various categories of Work, including the method to be used for selecting Contractors and awarding Contracts. If multiple Contracts are to be awarded, the Construction Manager shall review the Drawings and Specifications and make recommendations as required to provide that (1) the Work of the Contractors is coordinated, (2) all requirements for the Project are assigned to the appropriate Contract, (3) the likelihood of jurisdictional disputes is minimized, and (4) proper coordination is provided for phased construction.

§ 3.2.12 The Construction Manager shall update the Project schedule to include the components of the Work, including phasing of construction, times of commencement and completion required of each Contractor, ordering and delivery of products, including those that must be ordered well in advance of construction, and the occupancy requirements of the Owner.

§ 3.2.13 The Construction Manager shall expedite and coordinate the ordering and delivery of materials, including those that must be ordered well in advance of construction.

§ 3.2.14 The Construction Manager shall assist the Owner in selecting, retaining and coordinating the professional services of surveyors, special consultants and testing laboratories required for the Project.

§ 3.2.15 The Construction Manager shall provide an analysis of the types and quantities of labor required for the Project and review the availability of appropriate categories of labor required for critical phases. The Construction Manager shall make recommendations for actions designed to minimize adverse effects of labor shortages.

§ 3.2.16 The Construction Manager shall assist the Owner in obtaining information regarding applicable requirements for equal employment opportunity programs, and other programs as may be required by governmental and for quasi governmental authorities for inclusion in the Contract Documents.

§ 3.2.17 Following the Owner's approval of the Drawings and Specifications, the Construction Manager shall update and submit the latest estimate of the Cost of the Work and the Project schedule for the Architect's review and the Owner's approval.

§ 3.2.18 The Construction Manager shall submit the list of prospective bidders for the Architect's review and the Owner's approval.

§ 3.2.19 The Construction Manager shall develop bidders' interest in the Project and establish bidding schedules. The Construction Manager, with the assistance of the Architect, shall issue bidding documents to bidders and conduct pre-bid conferences with prospective bidders. The Construction Manager shall issue the current Project schedule with each set of bidding documents. The Construction Manager shall assist the Architect with regard to questions from bidders and with the issuance of addenda.

§ 3.2.20 The Construction Manager shall receive bids, prepare bid analyses and make recommendations to the Owner for the Owner's award of Contracts or rejection of bids.

§ 3.2.21 The Construction Manager shall assist the Owner in preparing Construction Contracts and advise the Owner on the acceptability of Subcontractors and material suppliers proposed by Multiple Prime Contractors.



§ 3.2.22 The Construction Manager shall assist the Owner in obtaining building permits and special permits for permanent improvements, except for permits required to be obtained directly by the various Multiple Prime Contractors. The Construction Manager shall verify that the Owner has paid applicable fees and assessments. The Construction Manager shall assist the Owner and Architect in connection with the Owner's responsibility for filing documents required for the approvals of governmental authorities having jurisdiction over the Project.

### § 3.3 Construction Phase Administration of the Construction Contract

§ 3.3.1 Subject to Section 4.3, the Construction Manager's responsibility to provide Construction Phase Services commences with the award of the initial Contract for Construction and terminates on the date the Architect issues the final Certificate for Payment.

§ 3.3.2 The Construction Manager shall provide a staffing plan to include one or more representatives who shall be in attendance at the Project site whenever the Work is being performed.

§ 3.3.3 The Construction Manager shall provide on-site administration of the Contracts for Construction in cooperation with the Architect as set forth below and in AIA Document A232™-2009, General Conditions of the Contract for Construction, Construction Manager as Adviser Edition. If the Owner and Contractor modify AIA Document A232-2009, those modifications shall not affect the Construction Manager's services under this Agreement unless the Owner and the Construction Manager amend this Agreement.

§ 3.3.4 The Construction Manager shall provide administrative, management and related services to coordinate scheduled activities and responsibilities of the Multiple Prime Contractors with each other and with those of the Construction Manager, the Owner and the Architect. The Construction Manager shall coordinate the activities of the Multiple Prime Contractors in accordance with the latest approved Project schedule and the Contract Documents.

§ 3.3.5 Utilizing the construction schedules provided by the Multiple Prime Contractors, the Construction Manager shall update the Project schedule, incorporating the activities of the Owner, Architect, and Multiple Prime Contractors on the Project, including activity sequences and durations, allocation of labor and materials, processing of Shop Drawings, Product Data and Samples, and delivery and procurement of products, including those that must be ordered well in advance of construction. The Project schedule shall include the Owner's occupancy requirements showing portions of the Project having occupancy priority. The Construction Manager shall update and reissue the Project schedule as required to show current conditions. If an update indicates that the previously approved Project schedule may not be met, the Construction Manager shall recommend corrective action, if any, to the Owner and Architect.

§ 3.3.6 The Construction Manager shall schedule and conduct meetings to discuss such matters as procedures, progress, coordination, and scheduling of the Work. The Construction Manager shall prepare and promptly distribute minutes to the Owner, Architect and Multiple Prime Contractors.

§ 3.3.7 Utilizing information from the Multiple Prime Contractors, the Construction Manager shall schedule and coordinate the sequence of construction and assignment of space in areas where the Multiple Prime Contractors are performing Work, in accordance with the Contract Documents and the latest approved Project schedule.

§ 3.3.8 The Construction Manager shall schedule all tests and inspections required by the Contract Documents or governmental authorities, and arrange for the delivery of test and inspection reports to the Owner and Architect.

§ 3.3.9 The Construction Manager shall endeavor to obtain satisfactory performance from each of the Multiple Prime Contractors. The Construction Manager shall recommend courses of action to the Owner when requirements of a Contract are not being fulfilled.

§ 3.3.10 The Construction Manager shall monitor and evaluate actual costs for activities in progress and estimates for uncompleted tasks and advise the Owner and Architect as to variances between actual and budgeted or estimated costs. If the Contractor is required to submit a Control Estimate, the Construction Manager shall meet with the Owner and Contractor to review the Control Estimate. The Construction Manager shall promptly notify the Contractor if there are any inconsistencies or inaccuracies in the information presented. The Construction Manager shall also report the Contractor's cost control information to the Owner.



§ 3.3.11 The Construction Manager shall develop cash flow reports and forecasts for the Project.

§ 3.3.12 The Construction Manager shall maintain accounting records on authorized Work performed under unit costs, additional Work performed on the basis of actual costs of labor and materials, and other Work requiring accounting records.

§ 3.3.12.1 The Construction Manager shall develop and implement procedures for the review and processing of Applications for Payment by Multiple Prime Contractors for progress and final payments.

§ 3.3.12.2 Not more frequently than monthly, the Construction Manager shall review and certify the amounts due the respective Contractors as follows:

- .1 Where there is only one Contractor responsible for performing the Work, the Construction Manager shall, within seven days after the Construction Manager receives the Contractor's Application for Payment, review the Application, certify the amount the Construction Manager determines is due the Contractor, and forward the Contractor's Application and Certificate for Payment to the Architect.
- .2 Where there are Multiple Prime Contractors responsible for performing different portions of the Project, the Construction Manager shall, within seven days after the Construction Manager receives each Contractor's Application for Payment: (1) review the Applications and certify the amount the Construction Manager determines is due each Contractor, (2) prepare a Summary of Contractors' Applications for Payment by summarizing information from each Contractor's Application for Payment, (3) prepare a Project Application and Certificate for Payment, (4) certify the total amount the Construction Manager determines is due all Multiple Prime Contractors collectively, and (5) forward the Summary of Contractors' Applications for Payment and Project Application and Certificate for Payment to the Architect.

§ 3.3.12.3 The Construction Manager's certification for payment shall constitute a representation to the Owner, based on the Construction Manager's evaluations of the Work and on the data comprising the Contractors' Applications for Payment, that, to the best of the Construction Manager's knowledge, information and belief, the Work has progressed to the point indicated and the quality of the Work is in accordance with the Contract Documents. The foregoing representations are subject to an evaluation of the Work for conformance with the Contract Documents upon Substantial Completion, to results of subsequent tests and inspections, to correction of minor deviations from the Contract Documents prior to completion and to specific qualifications expressed by the Construction Manager. The issuance of a Certificate for Payment shall further constitute a recommendation to the Architect and Owner that the Contractor be paid the amount certified.

§ 3.3.12.4 The certification of an Application for Payment or a Project Application for Payment by the Construction Manager shall not be a representation that the Construction Manager has (1) made exhaustive or continuous on-site inspections to check the quality or quantity of the Work; (2) reviewed construction means, methods, techniques, sequences for the Contractor's own Work, or procedures; (3) reviewed copies of requisitions received from Subcontractors and material suppliers and other data requested by the Owner to substantiate the Contractor's right to payment; or (4) ascertained how or for what purpose the Contractor has used money previously paid on account of the Contract Sum.

§ 3.3.13 The Construction Manager shall review the safety programs developed by each of the Multiple Prime Contractors solely and exclusively for purposes of coordinating the safety programs with those of the other Contractors and for making recommendations to the Owner for any safety programs not included in the Work of the Multiple Prime Contractors. The Construction Manager's responsibilities for coordination of safety programs shall not extend to direct control over or charge of the acts or omissions of the Contractor, Multiple Prime Contractors, Subcontractors, agents or employees of the Contractors or Multiple Prime Contractors or Subcontractors, or any other persons performing portions of the Work and not directly employed by the Construction Manager.

§ 3.3.14 The Construction Manager shall determine in general that the Work of each Contractor is being performed in accordance with the requirements of the Contract Documents and notify the Owner, Contractor and Architect of defects and deficiencies in the Work. The Construction Manager shall have the authority to reject Work that does not conform to the Contract Documents and shall notify the Architect about the rejection. The failure of the Construction Manager to reject Work shall not constitute the acceptance of the Work. The Construction Manager



shall record any rejection of Work in its daily log and include information regarding the rejected Work in its progress reports to the Architect and Owner pursuant to Section 3.3.20.1. Upon written authorization from the Owner, the Construction Manager may require and make arrangements for additional inspection or testing of the Work in accordance with the provisions of the Contract Documents, whether or not such Work is fabricated, installed or completed, and the Construction Manager shall give timely notice to the Architect of when and where the tests and inspections are to be made so that the Architect may be present for such procedures.

§ 3.3.15 The Construction Manager shall advise and consult with the Owner and Architect during the performance of its Construction Phase Services. The Construction Manager shall have authority to act on behalf of the Owner only to the extent provided in this Agreement. The Construction Manager shall not have control over, charge of, or responsibility for the construction means, methods, techniques, sequences or procedures, or for safety precautions and programs in connection with the Work of each of the Contractors, since these are solely the Contractor's rights and responsibilities under the Contract Documents. The Construction Manager shall not be responsible for a Contractor's failure to perform the Work in accordance with the requirements of the Contract Documents. The Construction Manager shall be responsible for the Construction Manager's negligent acts or omissions, but shall not have control over or charge of, and shall not be responsible for, acts or omissions of the Contractor or Multiple Prime Contractors, Subcontractors, or their agents or employees, or any other persons or entities performing portions of the Work.

§ 3.3.16 The Construction Manager shall transmit to the Architect requests for interpretations and requests for information of the meaning and intent of the Drawings and Specifications with its written recommendation, and assist in the resolution of questions that may arise.

§ 3.3.17 The Construction Manager shall review requests for changes, assist in negotiating Contractors' proposals, submit recommendations to the Architect and Owner, and, if they are accepted, prepare Change Orders and Construction Change Directives that incorporate the Architect's modifications to the Contract Documents.

§ 3.3.18 The Construction Manager shall assist the Initial Decision Maker in the review, evaluation and documentation of Claims, subject to Section 4.3.1.7.

§ 3.3.19 Utilizing the submittal schedules provided by each Contractor, the Construction Manager shall prepare, and revise as necessary, a Project submittal schedule incorporating information from the Owner, Owner's consultants, Owner's separate contractors and vendors, governmental agencies, and all other participants in the Project under the management of the Construction Manager. The Project submittal schedule and any revisions shall be submitted to the Architect for approval. The Construction Manager shall promptly review all Shop Drawings, Product Data, Samples and other submittals from the Multiple Prime Contractors for compliance with the submittal requirements of the Contract, coordinate submittals with information contained in related documents, and transmit to the Architect those that the Construction Manager recommends for approval. The Construction Manager's actions shall be taken in accordance with the Project submittal schedule approved by the Architect, or in the absence of an approved Project submittal schedule, with such reasonable promptness as to cause no delay in the Work or in the activities of the Contractor, other Multiple Prime Contractors, the Owner, or the Architect.

§ 3.3.20 The Construction Manager shall keep a daily log containing a record of weather, each Contractor's Work on the site, number of workers, identification of equipment, Work accomplished, problems encountered, and other similar relevant data as the Owner may require.

§ 3.3.20.1 The Construction Manager shall record the progress of the Project. On a monthly basis, or otherwise as agreed to by the Owner, the Construction Manager shall submit written progress reports to the Owner and Architect, showing percentages of completion and other information identified below:

- .1 Work completed for the period;
- .2 Project schedule status;
- .3 Submittal schedule and status report, including a summary of remaining and outstanding submittals;
- .4 Request for information, Change Order, and Construction Change Directive status reports;
- .5 Tests and inspection reports;
- .6 Status report of nonconforming and rejected Work;
- .7 Daily logs;
- .8 Summary of all Multiple Prime Contractors' Applications for Payment;



- .9 Cumulative total of the Cost of the Work to date including the Construction Manager's compensation and reimbursable expenses at the job site, if any;
- .10 Cash-flow and forecast reports; and
- .11 Any other items the Owner may require:

§ 3.3.20.2 In addition, for Projects constructed on the basis of the Cost of the Work, the Construction Manager shall include the following additional information in its progress reports:

- .1 Contractor's work force report;
- .2 Equipment utilization report;
- .3 Cost summary, comparing actual costs to updated cost estimates; and
- .4 Any other items as the Owner may require:

§ 3.3.21 Utilizing the documents provided by the Contractor, the Construction Manager shall maintain at the site one copy of all Contracts, Drawings, Specifications, addenda, Change Orders and other Modifications, in good order and marked currently to record all changes and selections made during construction, and in addition, approved Shop Drawings, Product Data, Samples and similar required submittals. The Construction Manager shall maintain records, in duplicate, of principal building layout lines, elevations of the bottom of footings, floor levels and key site elevations certified by a qualified surveyor or professional engineer. The Construction Manager shall make all such records available to the Architect and the Contractor, and upon completion of the Project, shall deliver them to the Owner.

§ 3.3.22 The Construction Manager shall arrange for the delivery, storage, protection and security of Owner-purchased materials, systems and equipment that are a part of the Project until such items are incorporated into the Work.

§ 3.3.23 With the Architect and the Owner's maintenance personnel, the Construction Manager shall observe the Contractor's or Multiple Prime Contractors' final testing and start-up of utilities, operational systems and equipment and observe any commissioning as the Contract Documents may require.

§ 3.3.24 When the Construction Manager considers each Contractor's Work or a designated portion thereof is substantially complete, the Construction Manager shall, jointly with the Contractor, prepare for the Architect a list of incomplete or unsatisfactory items and a schedule for their completion. The Construction Manager shall assist the Architect in conducting inspections to determine whether the Work or designated portion thereof is substantially complete.

§ 3.3.25 When the Work or designated portion thereof is substantially complete, the Construction Manager shall prepare, and the Construction Manager and Architect shall execute, a Certificate of Substantial Completion. The Construction Manager shall submit the executed Certificate to the Owner and Contractor. The Construction Manager shall coordinate the correction and completion of the Work. Following issuance of a Certificate of Substantial Completion of the Work or a designated portion thereof, the Construction Manager shall evaluate the completion of the Work of the Contractor or Multiple Prime Contractors and make recommendations to the Architect when Work is ready for final inspection. The Construction Manager shall assist the Architect in conducting final inspections.

§ 3.3.26 The Construction Manager shall forward to the Owner, with a copy to the Architect, the following information received from the Contractor or Multiple Prime Contractors: (1) certificates of insurance received from the Contractor or Multiple Prime Contractors; (2) consent of surety or sureties, if any, to reduction in or partial release of retainage or the making of final payment; (3) affidavits, receipts, releases and waivers of liens or bonds indemnifying the Owner against liens; and (4) any other documentation required of the Contractor under the Contract Documents, including warranties and similar submittals.

§ 3.3.27 The Construction Manager shall deliver all keys, manuals, record drawings and maintenance stocks to the Owner. The Construction Manager shall forward to the Architect a final Project Application for Payment and Project



Certificate for Payment or final Application for Payment and final Certificate for Payment upon the Contractor's compliance with the requirements of the Contract Documents.

§ 3.3.28 Duties, responsibilities and limitations of authority of the Construction Manager as set forth in the Contract Documents shall not be restricted, modified or extended without written consent of the Owner, Construction Manager, Architect, Contractor and Multiple Prime Contractors. Consent shall not be unreasonably withheld.

§ 3.3.29 Upon request of the Owner, and prior to the expiration of one year from the date of Substantial Completion, the Construction Manager shall, without additional compensation, conduct a meeting with the Owner to review the facility operations and performance.

#### ARTICLE 4 ADDITIONAL SERVICES

§ 4.1 Additional Services listed below are not included in Basic Services but may be required for the Project. The Construction Manager shall provide the listed Additional Services only if specifically designated in the table below as the Construction Manager's responsibility, and the Owner shall compensate the Construction Manager as provided in Section 11.2.

*(Designate the Additional Services the Construction Manager shall provide in the second column of the table below. In the third column indicate whether the service description is located in Section 4.2 or in an attached exhibit. If in an exhibit, identify the exhibit.)*

Services	Responsibility (Construction Manager, Owner or Not Provided)	Location of Service Description (Section 4.2 below or in an exhibit attached to this document and identified below)
§ 4.1.1 Measured drawings	Not Provided	
§ 4.1.2 Architectural interior design (B252™-2007)	Not Provided	
§ 4.1.3 Tenant-related services	Not Provided	
§ 4.1.4 Commissioning (B211™-2007)	Not Provided	
§ 4.1.5 LEED® certification (B214™-2012)	Not Provided	
§ 4.1.6 Furniture, furnishings, and equipment design (B253™-2007)	Not Provided	

§ 4.2 Insert a description of each Additional Service designated in Section 4.1, if not further described in an exhibit attached to this document.

§ 4.3 Additional Services may be provided after execution of this Agreement, without invalidating this Agreement. Except for services required due to the fault of the Construction Manager, any Additional Services provided in accordance with this Section 4.3 shall entitle the Construction Manager to compensation pursuant to Section 11.3.

§ 4.3.1 Upon recognizing the need to perform the following Additional Services, the Construction Manager shall notify the Owner with reasonable promptness and explain the facts and circumstances giving rise to the need. The Construction Manager shall not proceed to provide the following services until the Construction Manager receives the Owner's written authorization:

- 1 Services necessitated by a change in the Initial Information, previous instructions or approvals given by the Owner, or a material change in the Project including, but not limited to, size, quality, complexity, the Owner's schedule or budget for Cost of the Work, or procurement or delivery method, or bid packages in addition to those listed in Section 1.1.6;
- 2 Services necessitated by the enactment or revision of codes, laws or regulations or official interpretations after the date of this Agreement;
- 3 Preparation of documentation for alternate bid or proposal requests proposed by the Owner;
- 4 Preparation for, and attendance at, a public presentation, meeting or hearing;
- 5 Preparation for, and attendance at a dispute resolution proceeding or legal proceeding, except where the Construction Manager is party thereto;



- .6 Providing consultation concerning replacement of Work resulting from fire or other cause during construction and furnishing services required in connection with the replacement of such Work;
- .7 Assistance to the Initial Decision Maker, if other than the Architect; or
- .8 Service as the Initial Decision Maker.

§ 4.3.2 To avoid delay in the Construction Phase, the Construction Manager shall provide the following Additional Services, notify the Owner with reasonable promptness, and explain the facts and circumstances giving rise to the need. If the Owner subsequently determines that all or parts of those services are not required, the Owner shall give prompt written notice to the Construction Manager, and the Owner shall have no further obligation to compensate the Construction Manager for those services:

- .1 Services in evaluating an extensive number of Claims submitted by a Contractor or others in connection with the Work when the Architect is serving as the Initial Decision Maker.
- .2 To the extent the Construction Manager's Basic Services are affected, providing Construction Phase Services 60 days after (1) the date of Substantial Completion of the Work or (2) the anticipated date of Substantial Completion, identified in Initial Information, whichever is earlier.
- .3 Services required in an emergency to coordinate the activities of a Contractor or Multiple Prime Contractors in the event of risk of personal injury or serious property damage, consistent with Section 3.3.13.

§ 4.3.3 If the services covered by this Agreement have not been completed within 8 months precon, Construction TBD with scope identification ( ) months of the date of this Agreement, through no fault of the Construction Manager, extension of the Construction Manager's services beyond that time shall be compensated as Additional Services.

## ARTICLE 5 OWNER'S RESPONSIBILITIES

§ 5.1 Unless otherwise provided for under this Agreement, the Owner shall provide information in a timely manner regarding requirements for and limitations on the Project, including the Owner's program, other objectives, schedule, constraints and criteria, special equipment, systems, and site requirements. Within 15 days after receipt of a written request from the Construction Manager, the Owner shall furnish the requested information as necessary and relevant for the Construction Manager to evaluate, give notice of, or enforce any lien rights, if any.

§ 5.2 The Owner shall establish and periodically update the Owner's budget for the Project, including (1) the budget for the Cost of the Work as defined in Section 6.1, (2) the Owner's other costs, and (3) reasonable contingencies related to all of these costs. If the Owner significantly increases or decreases the Owner's budget for the Cost of the Work, the Owner shall notify the Construction Manager and Architect. The Owner and the Architect, in consultation with the Construction Manager, shall thereafter agree to a corresponding change in the budget for the Cost of the Work or in the Project's scope and quality.

§ 5.3 The Owner acknowledges that accelerated, phased or fast-track scheduling provides a benefit, but also carries with it the risk of additional costs. If the Owner selects accelerated, phased or fast-track scheduling, the Owner agrees to include in the budget for the Project sufficient contingencies to cover such costs.

§ 5.4 The Owner shall retain an Architect to provide services, duties and responsibilities as described in AIA Document B132-2009, Standard Form of Agreement Between Owner and Architect, Construction Manager as Adviser Edition. The Owner shall provide the Construction Manager a copy of the executed agreement between the Owner and Architect, and any further modifications to the agreement.

§ 5.5 The Owner shall identify a representative authorized to act on the Owner's behalf with respect to the Project. The Owner shall render decisions pertaining to documents the Construction Manager submits in a timely manner in order to avoid unreasonable delay in the orderly and sequential progress of the Construction Manager's services.

§ 5.6 Unless provided by the Construction Manager, the Owner shall furnish surveys to describe physical characteristics, legal limitations and utility locations for the site of the Project, and a written legal description of the site. The surveys and legal information shall include, as applicable, grades and lines of streets, alleys, pavements and adjoining property and structures; designated wetlands; adjacent drainage; rights-of-way, restrictions, easements, encroachments, zoning, deed restrictions, boundaries and contours of the site; locations, dimensions and necessary data with respect to existing buildings, other improvements and trees; and information concerning available utility



services and lines, both public and private, above and below grade, including inverts and depths. All the information on the survey shall be referenced to a Project benchmark.

§ 5.7 Unless provided by the Construction Manager, the Owner shall furnish services of geotechnical engineers, which may include but are not limited to test borings, test pits, determinations of soil bearing values, percolation tests, evaluations of hazardous materials, seismic evaluation, ground corrosion tests and resistivity tests, including necessary operations for anticipating subsoil conditions, with written reports and appropriate recommendations.

§ 5.8 The Owner shall coordinate the services of its own consultants with those services provided by the Construction Manager. Upon the Construction Manager's request, the Owner shall furnish copies of the scope of services in the contracts between the Owner and the Owner's consultants. The Owner shall furnish the services of consultants other than those designated in this Agreement, or authorize the Construction Manager to furnish them as an Additional Service, when the Construction Manager requests such services and demonstrates that they are reasonably required by the scope of the Project. The Owner shall require that its consultants maintain professional liability insurance and other liability insurance as appropriate to the services provided.

§ 5.9 The Owner shall furnish tests, inspections and reports required by law or the Contract Documents, such as structural, mechanical, and chemical tests, tests for air and water pollution, and tests for hazardous materials.

§ 5.10 The Owner shall furnish all legal, insurance and accounting services, including auditing services, that may be reasonably necessary at any time for the Project to meet the Owner's needs and interests.

§ 5.11 The Owner shall provide prompt written notice to the Construction Manager and Architect if the Owner becomes aware of any fault or defect in Project, including errors, omissions or inconsistencies in the Architect's Instruments of Service or any fault or defect in the Construction Manager's services.

§ 5.12 The Owner reserves the right to perform construction and operations related to the Project with the Owner's own forces, and to award contracts in connection with the Project which are not part of the Construction Manager's responsibilities under this Agreement. The Construction Manager shall notify the Owner if any such independent action will interfere with the Construction Manager's ability to perform the Construction Manager's responsibilities under this Agreement. When performing construction or operations related to the Project, the Owner agrees to be subject to the same obligations and to have the same rights as the Contractors.

§ 5.13 Except as otherwise provided in this Agreement, or when direct communications have been specially authorized, the Owner shall endeavor to communicate with the Contractor and the Construction Manager's consultants through the Construction Manager about matters arising out of or relating to the Contract Documents. The Owner shall promptly notify the Construction Manager of any direct communications that may affect the Construction Manager's services.

§ 5.14 Before executing the Contract for Construction, the Owner shall coordinate the Construction Manager's duties and responsibilities set forth in the Contract for Construction with the Construction Manager's services set forth in this Agreement. The Owner shall provide the Construction Manager a copy of the executed agreements between the Owner and Contractors, including the General Conditions of the Contracts for Construction.

§ 5.15 The Owner shall provide the Construction Manager access to the Project site prior to commencement of the Work and shall obligate the Contractor to provide the Construction Manager access to the Work wherever it is in preparation or progress.

## ARTICLE 6 COST OF THE WORK

§ 6.1 For purposes of this Agreement, the Cost of the Work shall be the total cost to the Owner to construct all elements of the Project designed or specified by the Architect and shall include the contractors' general conditions costs, overhead and profit. The Cost of the Work includes the compensation of the Construction Manager and Construction Manager's Consultants during the Construction Phase only, including compensation for reimbursable expenses at the job site, if any. The Cost of the Work does not include the compensation of the Architect, the costs of the land, rights-of-way, financing, contingencies for changes in the Work or other costs that are the responsibility of the Owner.



§ 6.2 The Owner's budget for the Cost of the Work is provided in Initial Information, and may be adjusted throughout the Project as required under Sections 5.2 and 6.4. Evaluations of the Owner's budget, preliminary estimates for the Cost of the Work and detailed estimates of the Cost of the Work prepared by the Construction Manager represent the Construction Manager's judgment as a person or entity familiar with the construction industry. It is recognized, however, that neither the Construction Manager nor the Owner has control over the cost of labor, materials or equipment, over Contractors' methods of determining bid prices, or over competitive bidding, market or negotiating conditions. Accordingly, the Construction Manager cannot and does not warrant or represent that bids or negotiated prices will not vary from the budget proposed, established or approved by the Owner, or from any cost estimate or evaluation prepared by the Construction Manager.

§ 6.3 If the Architect is providing detailed cost estimating services as an Additional Service, and a discrepancy exists between the Construction Manager's cost estimates and the Architect's cost estimates, the Architect and the Construction Manager shall work cooperatively to conform the cost estimates to one another.

§ 6.4 If, prior to the conclusion of the Design Development Phase, the Construction Manager's estimate of the Cost of the Work exceeds the Owner's budget for the Cost of the Work, the Construction Manager, in consultation with the Architect, shall make appropriate recommendations to the Owner to adjust the Project's size, quality or budget, and the Owner shall cooperate with the Construction Manager and Architect in making such adjustments.

§ 6.5 If the estimate of the Cost of the Work at the conclusion of the Design Development Phase exceeds the Owner's budget for the Cost of the Work, the Owner shall

- .1 give written approval of an increase in the budget for the Cost of the Work;
- .2 in consultation with the Construction Manager and Architect, revise the Project program, scope, or quality as required to reduce the Cost of the Work; or
- .3 implement any other mutually acceptable alternative.

#### ARTICLE 7 COPYRIGHTS AND LICENSES

The Construction Manager and the Construction Manager's consultants, if any, shall not own or claim a copyright in the Instruments of Service. The Construction Manager, the Construction Manager's consultants, if any, and the Owner warrant that in transmitting Instruments of Service, or any other information, the transmitting party is the copyright owner of such information or has permission from the copyright owner to transmit such information for its use on the Project. If the Owner and Construction Manager intend to transmit Instruments of Service or any other information or documentation in digital form, they shall endeavor to establish necessary protocols governing such transmissions.

#### ARTICLE 8 CLAIMS AND DISPUTES

##### § 8.1 General

§ 8.1.1 The Owner and Construction Manager shall commence all claims and causes of action, whether in contract, tort, or otherwise, against the other arising out of or related to this Agreement in accordance with the requirements of the method of binding dispute resolution selected in this Agreement within the period specified by applicable law, but in any case not more than 10 years after the date of Substantial Completion of the Work. The Owner and Construction Manager waive all claims and causes of action not commenced in accordance with this Section 8.1.1.

§ 8.1.2 To the extent damages are covered by property insurance, the Owner and Construction Manager waive all rights against each other and against the contractors, consultants, agents and employees of the other for damages, except such rights as they may have to the proceeds of such insurance as set forth in AIA Document A232-2009, General Conditions of the Contract for Construction. The Owner or the Construction Manager, as appropriate, shall require of the contractors, consultants, agents and employees of any of them similar waivers in favor of the other parties enumerated herein.

§ 8.1.3 The Construction Manager shall indemnify and hold the Owner and the Owner's officers and employees harmless from and against damages, losses and judgments arising from claims by third parties, including reasonable attorneys' fees and expenses recoverable under applicable law, but only to the extent they are caused by the negligent acts or omissions of the Construction Manager, its employees and its consultants in the performance of professional services under this Agreement. The Construction Manager's duty to indemnify the Owner under this provision shall be limited to the available proceeds of insurance coverage.



§ 8.1.4 The Construction Manager and Owner waive consequential damages for claims, disputes or other matters in question arising out of or relating to this Agreement. This mutual waiver is applicable, without limitation, to all consequential damages due to either party's termination of this Agreement, except as specifically provided in Section 9.7.

## § 8.2 Mediation

§ 8.2.1 Any claim, dispute or other matter in question arising out of or related to this Agreement shall be subject to mediation as a condition precedent to binding dispute resolution. If such matter relates to or is the subject of a lien arising out of the Construction Manager's services, the Construction Manager may proceed in accordance with applicable law to comply with the lien notice or filing deadlines prior to resolution of the matter by mediation or by binding dispute resolution.

§ 8.2.2 The Owner and Construction Manager shall endeavor to resolve claims, disputes and other matters in question between them by mediation which, unless the parties mutually agree otherwise, shall be administered by the American Arbitration Association in accordance with its Construction Industry Mediation Procedures in effect on the date of the Agreement. A request for mediation shall be made in writing, delivered to the other party to the Agreement, and filed with the person or entity administering the mediation. The request may be made concurrently with the filing of a complaint or other appropriate demand for binding dispute resolution but, in such event, mediation shall proceed in advance of binding dispute resolution proceedings, which shall be stayed pending mediation for a period of 60 days from the date of filing, unless stayed for a longer period by agreement of the parties or court order. If an arbitration proceeding is stayed pursuant to this section, the parties may nonetheless proceed to the selection of the arbitrator(s) and agree upon a schedule for later proceedings.

§ 8.2.3 The parties shall share the mediator's fee and any filing fees equally. The mediation shall be held in the place where the Project is located, unless another location is mutually agreed upon. Agreements reached in mediation shall be enforceable as settlement agreements in any court having jurisdiction thereof.

§ 8.2.4 If the parties do not resolve a dispute through mediation pursuant to this Section 8.2, the method of binding dispute resolution shall be the following:

*(Check the appropriate box. If the Owner and Construction Manager do not select a method of binding dispute resolution below, or do not subsequently agree in writing to a binding dispute resolution method other than litigation, the dispute will be resolved in a court of competent jurisdiction.)*

☒ [ X ] Arbitration pursuant to Section 8.3 of this Agreement

☐ [ ] Litigation in a court of competent jurisdiction

☐ [ ] Other: *(Specify)*

## § 8.3 Arbitration

§ 8.3.1 If the parties have selected arbitration as the method for binding dispute resolution in this Agreement any claim, dispute or other matter in question arising out of or related to this Agreement subject to, but not resolved by, mediation shall be subject to arbitration which, unless the parties mutually agree otherwise, shall be administered by the American Arbitration Association in accordance with its Construction Industry Arbitration Rules in effect on the date of the Agreement. A demand for arbitration shall be made in writing, delivered to the other party to this Agreement, and filed with the person or entity administering the arbitration.

§ 8.3.1.1 A demand for arbitration shall be made no earlier than concurrently with the filing of a request for mediation, but in no event shall it be made after the date when the institution of legal or equitable proceedings based on the claim, dispute or other matter in question would be barred by the applicable statute of limitations. For statute of limitations purposes, receipt of a written demand for arbitration by the person or entity administering the arbitration shall constitute the institution of legal or equitable proceedings based on the claim, dispute or other matter in question.



§ 8.3.2 The foregoing agreement to arbitrate and other agreements to arbitrate with an additional person or entity duly consented to by parties to this Agreement shall be specifically enforceable in accordance with applicable law in any court having jurisdiction thereof.

§ 8.3.3 The award rendered by the arbitrator(s) shall be final, and judgment may be entered upon it in accordance with applicable law in any court having jurisdiction thereof.

#### § 8.3.4 Consolidation or Joinder

§ 8.3.4.1 Either party, at its sole discretion, may consolidate an arbitration conducted under this Agreement with any other arbitration to which it is a party provided that (1) the arbitration agreement governing the other arbitration permits consolidation, (2) the arbitrations to be consolidated substantially involve common questions of law or fact, and (3) the arbitrations employ materially similar procedural rules and methods for selecting arbitrator(s).

§ 8.3.4.2 Either party, at its sole discretion, may include by joinder persons or entities substantially involved in a common question of law or fact whose presence is required if complete relief is to be accorded in arbitration, provided that the party sought to be joined consents in writing to such joinder. Consent to arbitration involving an additional person or entity shall not constitute consent to arbitration of any claim, dispute or other matter in question not described in the written consent.

§ 8.3.4.3 The Owner and Construction Manager grant to any person or entity made a party to an arbitration conducted under this Section 8.3, whether by joinder or consolidation, the same rights of joinder and consolidation as the Owner and Construction Manager under this Agreement.

### ARTICLE 9 TERMINATION OR SUSPENSION

§ 9.1 If the Owner fails to make payments to the Construction Manager in accordance with this Agreement, such failure shall be considered substantial nonperformance and cause for termination or, at the Construction Manager's option, cause for suspension of performance of services under this Agreement. If the Construction Manager elects to suspend services, the Construction Manager shall give seven days' written notice to the Owner before suspending services. In the event of a suspension of services, the Construction Manager shall have no liability to the Owner for delay or damage caused the Owner because of such suspension of services. Before resuming services, the Construction Manager shall be paid all sums due prior to suspension and any expenses incurred in the interruption and resumption of the Construction Manager's services. The Construction Manager's fees for the remaining services and the time schedules shall be equitably adjusted.

§ 9.2 If the Owner suspends the Project, the Construction Manager shall be compensated for services performed prior to notice of such suspension. When the Project is resumed, the Construction Manager shall be compensated for expenses incurred in the interruption and resumption of the Construction Manager's services. The Construction Manager's fees for the remaining services and the time schedules shall be equitably adjusted.

§ 9.3 If the Owner suspends the Project for more than 90 cumulative days for reasons other than the fault of the Construction Manager, the Construction Manager may terminate this Agreement by giving not less than seven days' written notice.

§ 9.4 Either party may terminate this Agreement upon not less than seven days' written notice should the other party fail substantially to perform in accordance with the terms of this Agreement through no fault of the party initiating the termination.

§ 9.5 The Owner may terminate this Agreement upon not less than seven days' written notice to the Construction Manager for the Owner's convenience and without cause.

§ 9.6 In the event of termination not the fault of the Construction Manager, the Construction Manager shall be compensated for services performed prior to termination, together with Reimbursable Expenses then due and all Termination Expenses as defined in Section 9.7.

§ 9.7 Termination Expenses are in addition to compensation for the Construction Manager's services and include expenses directly attributable to termination for which the Construction Manager is not otherwise compensated, plus



an amount for the Construction Manager's anticipated profit on the value of the services not performed by the Construction Manager, as set forth below.

§ 9.7.1 In the event of termination for the Owner's convenience prior to commencement of construction, the Construction Manager shall be entitled to receive payment for services performed, costs incurred by reason of such termination and reasonable overhead and profit on Preconstruction services not completed during the Preconstruction Phase.

§ 9.7.2 In the event of termination for the Owner's convenience after commencement of construction, the Construction Manager shall be entitled to receive payment for services performed and costs incurred by reason of such termination, along with reasonable overhead and profit on services not completed during the Construction Phase.

## ARTICLE 10 MISCELLANEOUS PROVISIONS

§ 10.1 This Agreement shall be governed by the law of the place where the Project is located, except that if the parties have selected arbitration as the method of binding dispute resolution, the Federal Arbitration Act shall govern Section 8.3.

§ 10.2 Terms in this Agreement shall have the same meaning as those in AIA Document A232-2009, General Conditions of the Contract for Construction, except for purposes of this Agreement, the term "Work" shall include the work of all Contractors under the administration of the Construction Manager.

§ 10.3 The Owner and Construction Manager, respectively, bind themselves, their agents, successors, assigns and legal representatives to this Agreement. Neither the Owner nor the Construction Manager shall assign this Agreement without the written consent of the other, except that the Owner may assign this Agreement to a lender providing financing for the Project if the lender agrees to assume the Owner's rights and obligations under this Agreement.

§ 10.4 If the Owner requests the Construction Manager to execute certificates, the proposed language of such certificates shall be submitted to the Construction Manager for review at least 14 days prior to the requested dates of execution. If the Owner requests the Construction Manager to execute consents reasonably required to facilitate assignment to a lender, the Construction Manager shall execute all such consents that are consistent with this Agreement, provided the proposed consent is submitted to the Construction Manager for review at least 14 days prior to execution. The Construction Manager shall not be required to execute certificates or consents that would require knowledge, services or responsibilities beyond the scope of this Agreement.

§ 10.5 Nothing contained in this Agreement shall create a contractual relationship with or a cause of action in favor of a third party against either the Owner or Construction Manager.

§ 10.6 Unless otherwise required in this Agreement, the Construction Manager shall have no responsibility for the discovery, presence, handling, removal or disposal of, or exposure of persons to, hazardous materials or toxic substances in any form at the Project site.

§ 10.7 The Construction Manager shall have the right to include photographic or artistic representations of the design of the Project among the Construction Manager's promotional and professional materials. The Construction Manager shall be given reasonable access to the completed Project to make such representations. However, the Construction Manager's materials shall not include the Owner's confidential or proprietary information if the Owner has previously advised the Construction Manager in writing of the specific information considered by the Owner to be confidential or proprietary. The Owner shall provide professional credit for the Construction Manager in the Owner's promotional materials for the Project.

§ 10.8 If the Construction Manager or Owner receives information specifically designated by the other party as "confidential" or "business proprietary," the receiving party shall keep such information strictly confidential and shall not disclose it to any other person except to (1) its employees, (2) those who need to know the content of such information in order to perform services or construction solely and exclusively for the Project, or (3) its consultants and contractors whose contracts include similar restrictions on the use of confidential information.



## ARTICLE 11 COMPENSATION

§ 11.1 For the Construction Manager's Basic Services described under Article 3, the Owner shall compensate the Construction Manager as follows:

§ 11.1.1 For Preconstruction Phase Services in Section 3.2:

*(Insert amount of, or basis for, compensation, including stipulated sums, multiples or percentages.)*

\$85 per hour for 800 hours – (200 HRS for SD's, 300 HRS for DD's & 300 HRS for CD's)

Reimbursable cost items (expenses include printing, postage & travel)

§ 11.1.2 For Construction Phase Services in Section 3.3:

*(Insert amount of, or basis for, compensation, including stipulated sums, multiples or percentages.)*

Construction Managers fee of 1.85% of total costs.

§ 11.2 For Additional Services designated in Section 4.1, the Owner shall compensate the Construction Manager as follows:

*(Insert amount of, or basis for, compensation. If necessary, list specific services to which particular methods of compensation apply.)*

§ 11.3 For Additional Services that may arise during the course of the Project, including those under Section 4.3, the Owner shall compensate the Construction Manager as follows:

*(Insert amount of, or basis for, compensation.)*

§ 11.4 Compensation for Additional Services of the Construction Manager's consultants when not included in Sections 11.2 or 11.3, shall be the amount invoiced to the Construction Manager plus percent (%), or as otherwise stated below:

§ 11.5 The hourly billing rates for services of the Construction Manager and the Construction Manager's consultants, if any, are set forth below. The rates shall be adjusted in accordance with the Construction Manager's and Construction Manager's consultants' normal review practices.

*(If applicable, attach an exhibit of hourly billing rates or insert them below.)*

Employee or Category	Rate (\$0.00)
Principal in Charge	\$125
Project Manager	\$105
Superintendent	\$115
Estimator	\$90
Project Engineer	\$85
Project Administrator	\$65
Safety Coordinator	\$90

### § 11.6 Compensation for Reimbursable Expenses

§ 11.6.1 Reimbursable Expenses are in addition to compensation for Basic and Additional Services and include expenses incurred by the Construction Manager and the Construction Manager's consultants directly related to the Project, as follows:

- .1 Transportation and authorized out-of-town travel and subsistence;

- .2 Long distance services, dedicated data and communication services, teleconferences, Project Web sites, and extranets;
- .3 Fees paid for securing approval of authorities having jurisdiction over the Project;
- .4 Printing, reproductions, plots, standard form documents;
- .5 Postage, handling and delivery;
- .6 Expense of overtime work requiring higher than regular rates, if authorized in advance by the Owner;
- .7 Professional photography, and presentation materials requested by the Owner;
- .8 Construction Manager's consultant's expense of professional liability insurance dedicated exclusively to this Project, or the expense of additional insurance coverage or limits if the Owner requests such insurance in excess of that normally carried by the Construction Manager's consultants;
- .9 All taxes levied on professional services and on reimbursable expenses;
- .10 Site office expenses; and
- .11 Other similar Project-related expenditures.

§ 11.6.2 For Reimbursable Expenses the compensation shall be the expenses incurred by the Construction Manager and the Construction Manager's consultants plus ten percent (10 %) of the expenses incurred.

#### § 11.7 Payments to the Construction Manager

§ 11.7.1 An initial payment of Fifty Thousand Dollars and Zero Cents (\$ 50,000 ) shall be made upon execution of this Agreement and is the minimum payment under this Agreement. It shall be credited to the Owner's account in the final invoice.

§ 11.7.2 Unless otherwise agreed, payments for services shall be made monthly in proportion to services performed. Payments are due and payable upon presentation of the Construction Manager's invoice. Amounts unpaid thirty ( 30 ) days after the invoice date shall bear interest at the rate entered below, or in the absence thereof at the legal rate prevailing from time to time at the principal place of business of the Construction Manager.

*(Insert rate of monthly or annual interest agreed upon.)*

6 % Six Percent annual interest

§ 11.7.3 The Owner shall not withhold amounts from the Construction Manager's compensation to impose a penalty or liquidated damages on the Construction Manager, or to offset sums requested by or paid to Contractors for the cost of changes in the Work unless the Construction Manager agrees or has been found liable for the amounts in a binding dispute resolution proceeding.

§ 11.7.4 Records of Reimbursable Expenses, expenses pertaining to Additional Services, and services performed on the basis of hourly rates shall be available to the Owner at mutually convenient times.

#### ARTICLE 12 SPECIAL TERMS AND CONDITIONS

Special terms and conditions that modify this Agreement are as follows:

##### Construction support activities: Costs to be paid by the Owner

Construction support activities are to be included in the General Conditions of the Contract and in the specifications, unless they are provided by the Contractors.

Construction support activities include, but are not limited to, Builders Risk Insurance (including the deductible) if required, general liability insurance, site signs, fees paid for securing approval of authorities having jurisdiction over the project, general building permit, security and fire protection, temporary roads, parking and erosion control, photographs, fences, barricades and signs, temporary toilets, office supplies, cleaning, surveying, layout, water, gas, weather protection, temporary electricity, temporary heat, temporary phone, installation of Owner's furnished items, office trailer, office trailer set up, hook ups, utilities and communications, safety supplies, temporary utilities and connections, shipping expense, reproduction of documents, waste and trash containers, soils and product testing, cost of AIA contract documents, internet access, and other items normally furnished under general Supplementary and special conditions portions of the specifications.



Owner shall consult with and involve the Construction Manager in their development of unsatisfactory items or punch lists.

If the Pre-Construction phase has not been completed in the specified hours through no fault of the Construction Manager, then the hourly compensations will be calculated times extended hours. Additional reimbursable expenses will be paid for by the Owner.

If the Construction phase has not been completed by the scheduled completion date through no fault of the Construction Manager, then compensation will be made per the hourly rates and reimbursable costs of work.

Nothing contained herein shall be deemed to create any contractual relationship between the Construction Manager and the Architect or any of the Contractors, nor shall anything contained herein be deemed to give any third party any claim or right of action against the Owner or the Construction Manager which does not otherwise exist without regarding this agreement.

#### ARTICLE 13 SCOPE OF THE AGREEMENT

§ 13.1 This Agreement represents the entire and integrated agreement between the Owner and the Construction Manager and supersedes all prior negotiations, representations or agreements, either written or oral. This Agreement may be amended only by written instrument signed by both Owner and Construction Manager.

§ 13.2 This Agreement is comprised of the following documents listed below:

- .1 AIA Document C132™-2009, Standard Form Agreement Between Owner and Construction Manager as Adviser
- .2 AIA Document E201™-2007, Digital Data Protocol Exhibit, if completed, or the following:
- .3 AIA Document E202™-2008, Building Information Modeling Protocol Exhibit, if completed, or the following:
- .4 Other documents:  
(List other documents, if any, including additional scopes of service forming part of the Agreement.)

The Owner's RFP and all addendums

Those portions of the Construction Manager's Proposal that do not conflict with any term in the Owner's RFP, or this AIA Document C132-2009.

This Agreement is entered into as of the day and year first written above.

OWNER (Signature)

(Printed name and title)

CONSTRUCTION MANAGER (Signature)

Tim Clark Vice President/Director of Operations  
(Printed name and title)



# Document A232™ – 2009

## General Conditions of the Contract for Construction, Construction Manager as Adviser Edition

### for the following PROJECT:

(Name, and location or address)

Construction of Phase I Justice Center consisting of 2 or 3 story building with 65,900 SF.

### THE CONSTRUCTION MANAGER:

(Name, legal status and address)

AP Midwest, LLC dba Adolfson & Peterson Construction  
6701 West 23<sup>rd</sup> Street  
Minneapolis, MN 55426  
Phone: 952-544-1561

### THE OWNER:

(Name, legal status and address)

LeSueur County  
88 South Park Ave  
Le Center, MN 56057  
507-357-2251

### THE ARCHITECT:

(Name, legal status and address)

BKV Group  
222 North Second Street  
Long & Kees Building, Suite 101  
Minneapolis, MN 55401  
Phone: 612-339-6212

### ADDITIONS AND DELETIONS:

The author of this document has added information needed for its completion. The author may also have revised the text of the original AIA standard form. An *Additions and Deletions Report* that notes added information as well as revisions to the standard form text is available from the author and should be reviewed. A vertical line in the left margin of this document indicates where the author has added necessary information and where the author has added to or deleted from the original AIA text.

This document has important legal consequences. Consultation with an attorney is encouraged with respect to its completion or modification.

This document is intended to be used in conjunction with AIA Documents A132™–2009, Standard Form of Agreement Between Owner and Contractor, Construction Manager as Adviser Edition; B132™–2009, Standard Form of Agreement Between Owner and Architect, Construction Manager as Adviser Edition; and C132™–2009, Standard Form of Agreement Between Owner and Construction Manager as Adviser.

Init.

AIA Document A232™ – 2009 (rev. 12/14) (Form A232™CM- 2009). Copyright © 2009 and 2000 by The American Institute of Architects. All rights reserved.



## TABLE OF ARTICLES

- 1 GENERAL PROVISIONS
- 2 OWNER
- 3 CONTRACTOR
- 4 ARCHITECT AND CONSTRUCTION MANAGER
- 5 SUBCONTRACTORS
- 6 CONSTRUCTION BY OWNER OR BY OTHER CONTRACTORS
- 7 CHANGES IN THE WORK
- 8 TIME
- 9 PAYMENTS AND COMPLETION
- 10 PROTECTION OF PERSONS AND PROPERTY
- 11 INSURANCE AND BONDS
- 12 UNCOVERING AND CORRECTION OF WORK
- 13 MISCELLANEOUS PROVISIONS
- 14 TERMINATION OR SUSPENSION OF THE CONTRACT
- 15 CLAIMS AND DISPUTES

Init.

AIA Document A330™, 2009 (rev. 10/14) (Form A330™, 2009). Copyright © 2009 and 2009 by The American Institute of Architects. All rights reserved.

Le Sueur County

of this AIA® Document, or any portion of it, may result in severe civil and criminal penalties, and will be prosecuted to the maximum extent possible under the law. This document was produced by AIA software at Board Meeting 4/4/2017 under Order No.7602339906\_1 which expires on 12/21/2017, and is not for resale.  
User Notes:

(1249473364)



## INDEX

(Topics and numbers in bold are section headings.)

### Acceptance of Nonconforming Work

9.6.6, 9.9.3, **12.3**

### Acceptance of Work

9.6.6, 9.8.2, 9.9.3, 9.10.1, 9.10.3, 12.3

### Access to Work

**3.16**, 6.2.1, 12.1

### Accident Prevention

10

### Acts and Omissions

3.2.1, 3.2.2, 3.3.2, 3.12.8, 3.18, 8.3.1, 9.5.1, 10.1, 10.2.5, 13.4.2, 13.7

### Addenda

1.1.1, 3.11, 4.2.14

### Additional Costs, Claims for

3.2.4, 3.7.4, 3.7.5, 6.1.1, 7.3, 9.10.3, 9.10.4, 10.3, 10.4, 15.1.4

### Additional Inspections and Testing

4.2.8, 12.2.1, 13.5

### Additional Insured

11.1.4

### Additional Time, Claims for

3.7.4, 3.7.5, 6.1.1, 7.3, 8.3, 10.3

### Administration of the Contract

3.10, **4.2**

### Advertisement or Invitation to Bid

1.1.1

### Aesthetic Effect

4.2.19

### Allowances

**3.8**, 7.3.8

### All-risk Insurance

11.3.1, 11.3.1.1

### Applications for Payment

4.2.7, 4.2.15, 7.3.9, 9.2, **9.3**, 9.4, 9.5.1, 9.7, 9.8.3, 9.10.1, 9.10.3, 9.10.5, 11.1.3, 14.2.4

### Approvals

2.1.1, 2.2.2, 2.4, 3.1.4, 3.10.1, 3.10.2, 3.12.4 through 3.12.10, 3.13.2, 3.15.2, 4.2.9, 9.3.2, 13.4.2, 13.5

### Arbitration

8.3.1, 11.3.10, 13.1, 15.3.2, **15.4**

## ARCHITECT

**4**

### Architect, Certificates for Payment

9.4

### Architect, Definition of

4.1.1

### Architect, Extent of Authority

5.2, 7.1.2, 7.3.7, 7.4, 9.3.1, 9.4, 9.5, 9.8.3, 9.8.4, 9.10.1, 9.10.3, 12.1, 12.2.1, 13.5.1, 13.5.2, 15.1.3, 15.2.1

### Architect, Limitations of Authority and Responsibility

2.1.1, 3.12.8, 4.2.1, 4.2.2, 4.2.8, 4.2.13, 5.2.1, 9.6.4, 15.2

### Architect's Additional Services and Expenses

2.4, 11.3.1.1, 12.2.1, 12.2.4, 13.5.2

### Architect's Administration of the Contract

4.2, 9.4, 9.5, 15.2

### Architect's Approvals

3.12.8

### Architect's Authority to Reject Work

4.2.8, 12.1.2, 12.2.1

### Architect's Copyright

1.5

### Architect's Decisions

4.2.8, 7.3.9, 7.4, 8.1.3, 8.3.1, 9.2, 9.4, 9.5, 9.8.3, 9.9.2, 13.5.2, 14.2.2, 14.2.4, 15.2

### Architect's Inspections

3.7.4, 4.2, 9.8.3, 9.9.2, 9.10.1, 13.5

### Architect's Instructions

3.2.4, 7.4, 9.4

### Architect's Interpretations

4.2.8, 4.2.17, 4.2.18

### Architect's On-Site Observations

4.2.2, 9.4, 9.5.1, 9.10.1, 12.1.1, 12.1.2, 13.5

### Architect's Project Representative

4.2.16

### Architect's Relationship with Contractor

1.1.2, 1.5, 3.2.2, 3.2.3, 3.2.4, 3.3.1, 3.4.2, 3.5, 3.7.4, 3.9.2, 3.9.3, 3.10, 3.11, 3.12.8, 3.16, 3.18, 4.2, 5.2, 6.2.2, 8.2, 11.3.7, 12.1, 13.5

### Architect's Relationship with Construction Manager

1.1.2, 9.3 through 9.10, 10.3, 13.5.1, 10.3, 11.3.7, 13.4.2, 13.5.4

### Architect's Relationship with Subcontractors

1.1.2, 4.2.8, 5.3, 9.6.3, 9.6.4

### Architect's Representations

9.4, 9.5, 9.10.1

### Architect's Site Visits

4.2.2, 9.4, 9.5.1, 9.8.3, 9.9.2, 9.10.1, 13.5

### Asbestos

10.3.1

### Attorneys' Fees

3.18.1, 9.10.2, 10.3.3

### Award of Other Contracts

6.1.1, 6.1.2

### Award of Subcontracts and Other Contracts for Portions of the Work

**5.2**

### Basic Definitions

**1.1**

### Bidding Requirements

1.1.1, 5.2.1, 11.4.1

Init.



Binding Dispute Resolution  
9.7, 11.3.9, 11.3.10, 13.1, 15.2.5, 15.2.6.1, 15.3.1,  
15.3.2, 15.4.1  
**Boiler and Machinery Insurance**  
11.3.2  
**BONDS, INSURANCE AND**  
**11**  
Bonds, Lien  
7.3.7.4, 9.10.3  
Bonds, Performance and Payment  
7.3.7.4, 9.6.7, 9.10.3, 11.3.9, 11.4  
Building Permit  
2.2.2, 3.7.1  
**Capitalization**  
**1.3**  
Certificate of Substantial Completion  
9.8.3, 9.8.4, 9.8.5  
**Certificates for Payment**  
4.2.2, 9.3.3, 9.4, 9.5, 9.6.1, 9.6.6, 9.7, 9.10.1, 9.10.3,  
15.1.3  
Certificates of Inspection, Testing or Approval  
13.5.4  
Certificates of Insurance  
9.3.2, 9.10.2, 11.1.3  
**Change Orders**  
1.1.1, 2.4, 3.4.2, 3.7.4, 3.8.2, 3.11, 3.12.8, 4.2.12,  
4.2.13, 4.2.14, 5.2.3, 7.1.1, 7.1.2, 7.2, 7.3.2, 7.3.4,  
7.3.6, 7.3.9, 7.3.10, 8.3.1, 9.3.1.1, 9.10.3, 10.3.2,  
11.3.1.2, 11.3.4, 11.3.9, 12.1.2, 15.1.3  
Change Orders, Definition of  
7.2  
Changes  
7.1  
**CHANGES IN THE WORK**  
2.2.1, 3.4.2, 3.11, 3.12.8, 4.2.13, 4.2.14, 7, 8.3.1,  
9.3.1.1  
**Claims, Definition of**  
**15.1.1**  
**CLAIMS AND DISPUTES**  
1.1.8, 3.2.4, 3.7.5, 6.1.1, 7.3.9, 8.3.2, 9.3.3, 9.10.3,  
9.10.4, 10.3.3, 15, 15.4  
**Claims for Additional Cost**  
3.2.4, 3.7.5, 6.1.1, 7.3.9, 9.10.3, 9.10.4, 10.3.2, 10.4,  
**15.1.4**  
**Claims for Additional Time**  
3.2.4, 3.7.5, 7, 8.3.2, 10.4, **15.1.5**  
Concealed or Unknown Conditions, Claims for  
3.7  
Claims for Damages  
3.2.4, 3.18, 6.1.1, 6.2.5, 8.3.2, 9.3.3, 9.5.1.2, 9.10.2,  
9.10.5, 10.3.3, 11.1.1, 11.3.5, 11.3.7, 15.1.6  
**Cleaning Up**  
**3.15, 6.3**  
Commencement of Statutory Limitation Period  
13.7  
Commencement of the Work, Definition of  
8.1.2

Communications, Owner to Architect  
2.2.6  
Communications, Owner to Construction Manager  
2.2.6  
Communications, Owner to Contractor  
2.2.6  
**Communications Facilitating Contract**  
**Administration**  
3.9.1, 4.2.6  
**COMPLETION, PAYMENTS AND**  
**9**  
**Completion, Substantial**  
4.2.15, 8.1.1, 8.1.3, 8.2.3, 9.4.3.3, 9.8, 9.9.1, 9.10.3,  
12.2.1, 12.2.2, 13.7  
**Concealed or Unknown Conditions**  
3.7.4, 4.2.8, 8.3.1, 10.3  
Conditions of the Contract  
1.1.1  
**Consolidation or Joinder**  
**15.4.4**  
**CONSTRUCTION BY OWNER OR BY OTHER**  
**CONTRACTORS**  
1.1.4, 6  
Construction Change Directive, Definition of  
7.3.1  
**Construction Change Directives**  
1.1.1, 3.4.2, 3.12.8, 4.2.12, 4.2.13, 7.1.1, 7.1.2, 7.1.3,  
7.3, 9.3.1.1  
Construction Manager, Building Permits  
2.2.2  
Construction Manager, Communications through  
4.2.6  
Construction Manager, Construction Schedule  
3.10.1, 3.10.3  
**CONSTRUCTION MANAGER**  
**4**  
Construction Manager, Definition of  
4.1.2  
Construction Manager, Documents and Samples at  
the Site  
3.11  
Construction Manager, Extent of Authority  
3.12.7, 3.12.8, 4.1.3, 4.2.1, 4.2.4, 4.2.5, 4.2.9, 7.1.2,  
7.2, 7.3.1, 8.3, 9.3.1, 9.4.1, 9.4.2, 9.4.3, 9.8.2, 9.8.3,  
9.8.4, 9.9.1, 12.1, 12.2.1, 14.2.2, 14.2.4  
Construction Manager, Limitations of Authority and  
Responsibility  
4.2.5, 4.2.8, 13.4.2  
Construction Manager, Submittals  
4.2.9  
Construction Manager's Additional Services and  
Expenses  
12.2.1  
Construction Manager's Administration of the  
Contract  
4.2, 9.4, 9.5



Construction Manager's Approval

2.4, 3.10.1, 3.10.2

Construction Manager's Authority to Reject Work

4.2.8, 12.2.1

Construction Manager's Decisions

7.3.7, 7.3.9, 9.4.1, 9.5.1

Construction Manager's Inspections

4.2.8, 9.8.3, 9.9.2

Construction Manager's On-Site Observations

9.5.1

Construction Manager's Relationship with Architect

1.1.2, 4.2.1, 4.2.7, 4.2.8, 4.2.9, 4.2.13, 4.2.15, 4.2.16,

4.2.20, 9.2.1, 9.4.2, 9.5, 9.6.1, 9.6.3, 9.8.2, 9.8.3,

9.8.4, 9.9.1, 9.10.1, 9.10.2, 9.10.3, 11.1.3, 12.2.4,

13.5.1, 13.5.2, 13.5.4, 14.2.2, 14.2.4

Construction Manager's Relationship with Contractor

3.2.2, 3.2.3, 3.3.1, 3.5, 3.10.1, 3.10.2, 3.10.3, 3.11,

3.12.5, 3.12.6, 3.12.7, 3.12.8, 3.12.9, 3.12.10, 3.13.2,

3.14.2, 3.15.2, 3.16, 3.17, 3.18.1, 4.2.4, 4.2.5, 4.2.6,

4.2.9, 4.2.14, 4.2.17, 4.2.20, 5.2, 6.2.1, 6.2.2, 7.1.2,

7.2, 7.3.5, 7.3.7, 7.3.10, 8.3.1, 9.2, 9.3.1, 9.4.1, 9.4.2,

9.7, 9.8.2, 9.8.3, 9.8.4, 9.9.1, 9.10.1, 9.10.2, 9.10.3,

10.1, 10.3, 11.3.7, 12.1, 13.5.1, 13.5.2, 13.5.3, 13.5.4

Construction Manager's Relationship with Owner

2.2.2, 4.2.1, 10.3.2

Construction Manager's Relationship with Other

Contractors and Owner's Own Forces

4.2.4

Construction Manager's Relationship with

Subcontractors

4.2.8, 5.3, 9.6.3, 9.6.4

Construction Manager's Site Visits

9.5.1

Construction Schedules, Contractor's

3.10, 3.12.1, 3.12.2, 6.1.2, 15.1.5.2

**Contingent Assignment of Subcontracts**

5.4, 14.2.2.2

**Continuing Contract Performance**

15.1.3

**Contract, Definition of**

1.1.2

**CONTRACT, TERMINATION OR**

**SUSPENSION OF THE**

5.4.1.1, 11.3.9, 14

Contract Administration

3.1.3, 4.2, 9.4, 9.5

Contract Award and Execution, Conditions Relating to

3.7.1, 3.10, 5.2, 6.1, 11.1.3, 11.3.6, 11.4.1

Contract Documents, Copies Furnished and Use of

1.5.2, 2.2.5, 5.3

**Contract Documents, Definition of**

1.1.1

Contract Performance During Arbitration

15.1.3

**Contract Sum**

3.7.4, 3.7.5, 3.8, 3.10.2, 5.2.3, 7.2, 7.3, 7.4, 9.1, 9.2,

9.5.1.4, 9.6.7, 9.7, 10.3.2, 11.3.1.1, 12.3, 14.2.4,

14.3.2, 15.1.4, 15.2.5

Contract Time

3.7.4, 3.7.5, 4, 3.10.2, 5.2.3, 7.2.3, 7.3.1, 7.3.5,

7.3.10, 7.4, 8.1.1, 8.2.1, 8.2.3, 8.3.1, 9.5.1, 9.7,

10.3.2, 12.1.1, 14.3.2, 15.1.5.1, 15.2.5

Contract Time, Definition of

8.1.1

**CONTRACTOR**

3

Contractor, Definition of

3.1.1

**Contractor's Construction Schedules**

3.10, 3.12.1, 3.12.2, 6.1.3, 15.1.5.2

Contractor's Employees

3.3.2, 3.4.3, 3.8.1, 3.9, 3.18.2, 4.2.3, 4.2.6, 10.2, 10.3,

11.1.1, 11.3.7, 14.1, 14.2.1.1

**Contractor's Liability Insurance**

11.1

Contractor's Relationship with Other Contractors and Owner's Own Forces

3.12.5, 3.14.2, 4.2.6, 6, 11.3, 12.1.2, 12.2.4

Contractor's Relationship with Subcontractors

1.2.2, 3.3.2, 3.18, 5, 9.6.2, 9.6.7, 9.10.2, 11.3.1.2,

11.3.7, 11.3.8, 14.2.1.2

Contractor's Relationship with the Architect

1.1.2, 1.5, 3.2.2, 3.2.3, 3.2.4, 3.4.2, 3.5, 3.7.4, 3.10.1,

3.11, 3.12, 3.16, 3.18, 5.2, 6.2.2, 7, 8.3.1, 9.2, 9.3,

9.4, 9.5, 9.7, 9.8, 9.9, 10.2.6, 10.3, 11.3.7, 12, 13.5,

15.1.2, 15.2.1

Contractor's Relationship with the Construction Manager

1.1.2, 3.2.2, 3.2.3, 3.3.1, 3.5, 3.10.1, 3.10.2, 3.10.3,

3.11, 3.12.5, 3.12.7, 3.12.9, 3.12.10, 3.13.2, 3.14.2,

3.15.1, 3.16, 3.17, 3.18.1, 4.2.4, 4.2.5, 5.2, 6.2.1,

6.2.2, 7.1.2, 7.3.5, 7.3.7, 7.3.10, 8.3.1, 9.2, 9.3.1,

9.4.1, 9.4.2, 9.8.2, 9.9.1, 9.10.1, 9.10.2, 9.10.3, 10.1,

10.2.6, 10.3, 11.3.7, 12.1, 13.5.1, 13.5.2, 13.5.3,

13.5.4

Contractor's Representations

3.2.1, 3.2.2, 3.5, 3.12.6, 6.2.2, 8.2.1, 9.3.3, 9.8.2

Contractor's Responsibility for Those Performing the Work

3.3.2, 3.18, 5.3, 6.1.3, 6.2, 9.5.1, 10.2.8

Contractor's Review of Contract Documents

3.2

Contractor's Right to Stop the Work

9.7

Contractor's Right to Terminate the Contract

14.1

Contractor's Submittals

3.10.2, 3.11, 3.12, 4.2.9, 9.2, 9.3, 9.8.2, 9.9.1, 9.10.2,

9.10.3, 11.1.3, 11.4.2

Contractor's Superintendent

3.9, 10.2.6

Init.



Contractor's Supervision and Construction Procedures  
1.2.2, 3.3, 3.4, 4.2.5, 4.2.7, 6.1, 6.2.4, 7.1.3, 7.3.5, 7.3.7, 8.2, 10, 12, 14, 15.1.3  
Contractual Liability Insurance  
11.1.1.8, 11.2, 11.3.1.5  
Coordination and Correlation  
1.2, 3.2, 3.3.1, 3.10, 3.12.6, 6.1.2, 6.2.1  
Copies Furnished of Drawings and Specifications  
1.5, 2.2.5, 3.11  
Copyrights  
1.5, 3.17  
**Correction of Work**  
2.3, 2.4, 9.4.1, 9.4.2, 9.8.2, 9.8.3, 9.9.1, 12.1.2, **12.2**  
**Correlation and Intent of the Contract Documents**  
**1.2**  
Costs  
2.4, 3.2.4, 3.7.3, 3.8.2, 3.15.2, 5.4.2, 6.1.1, 6.2.3, 7.3.3.3, 7.3.6, 7.3.7, 7.3.8, 7.3.9, 11.3.1.2, 11.3.1.3, 11.3.4, 11.3.9, 12.1, 12.2.1, 13.5, 14  
**Cutting and Patching**  
**3.14, 6.2.5**  
Damage to Construction of Owner or Other Contractors  
3.14.2, 6.2.4, 9.5.1.5, 10.2.1.2, 10.2.5, 10.4, 11.1.1, 11.3, 12.2.4  
Damage to the Work  
3.14.2, 9.9.1, 10.2.1.2, 10.2.5, 10.4, 11.3.1, 12.2.4  
Damages, Claims for  
3.2.4, 3.18, 6.1.1, 8.3.2, 10.3.3, 11.1.1, 11.3.5, 11.3.7, 14.2.4, 15.1.6  
Damages for Delay  
6.1.1, 8.3.3, 9.5.1.6, 9.7, 10.3.2, 15.1.5  
Date of Commencement of the Work, Definition of  
8.1.2  
Date of Substantial Completion, Definition of  
8.1.3  
Day, Definition of  
8.1.4  
Decisions of the Architect  
3.7.4, 4.2.7, 4.2.8, 4.2.10, 4.2.11, 4.2.13, 4.2.15, 4.2.16, 4.2.17, 4.2.18, 4.2.19, 4.2.20, 7.3.9, 8.1.3, 8.3.1, 9.2, 9.4, 9.5, 9.8.3, 9.8.4, 9.9.1, 10.1.2, 13.5.2, 14.2.2, 14.2.4, 15.1, 15.2  
Decisions of the Construction Manager  
7.3.7, 7.3.8, 7.3.9, 15.1, 15.2  
**Decisions to Withhold Certification**  
9.4.1, **9.5**, 9.7, 14.1.1.3  
Defective or Nonconforming Work, Acceptance, Rejection and Correction of  
2.3, 2.4, 3.5, 4.2.8, 6.2.5, 9.5.1, 9.6.6, 9.8.2, 9.9.3, 9.10.4, 12.2.1, 12.2.2  
Definitions  
1.1, 2.1.1, 3.1.1, 3.12.1, 3.12.2, 3.12.3, 4.1.1, 4.1.2, 7.2, 7.3.1, 8.1, 9.1, 9.8.1, 15.1.1

**Delays and Extensions of Time**  
3.2, 3.7.4, 5.2.3, 7.2, 7.3.1, 7.4, **8.3**, 9.5.1, 9.7, 10.3.2, 10.4, 14.3.2, 15.1.5, 15.2.5  
Disputes  
7.3.8, 7.3.9, 9.3, 15.1, 15.2  
**DISPUTES, CLAIMS AND**  
3.2.4, 6.1.1, 6.3, 7.3.9, 9.3.3, **15**, 15.4  
**Documents and Samples at the Site**  
**3.11**  
**Drawings, Definition of**  
**1.1.5**  
**Drawings and Specifications, Ownership and Use**  
1.1.1, **1.5**, 2.2.5, 3.11, 5.3  
Duty to Review Contract Documents and Field Conditions  
3.2  
Effective Date of Insurance  
8.2.2, 11.1.2  
**Emergencies**  
**10.4, 14.1.1.2, 15.1.4**  
Employees, Contractor's  
3.3.2, 3.4.3, 3.8.1, 3.9, 3.18.1, 3.18.2, 4.2.3, 4.2.6, 10.2, 10.3.3, 11.1.1, 11.3.7, 14.1, 14.2.1.1  
Equipment, Labor, Materials and or  
1.1.3, 1.1.6, 3.4, 3.5, 3.8.2, 3.8.3, 3.12.2, 3.12.3, 3.13.1, 3.15.1, 4.2.8, 4.2.7, 5.2.1, 6.2.1, 7.3.7, 9.3.2, 9.3.3, 9.5.1.3, 9.10.2, 10.2.1, 10.2.4, 14.2.2  
Execution and Progress of the Work  
1.1.3, 1.2.1, 1.2.2, 2.2.3, 2.2.5, 3.1, 3.3.1, 3.4.1, 3.5, 3.7.1, 3.10.1, 3.12, 3.14, 4.2, 6.2.2, 7.1.3, 7.3.5, 8.2, 9.5.1, 9.9.1, 10.2, 10.3, 12.2, 14.2, 14.3.1, 15.1.3  
Extensions of Time  
3.2.4, 3.7.4, 5.2.3, 7.2.3, 7.4, 8.3, 9.5.1, 9.7, 10.3.2, 10.4, 14.3, 15.1.5, 15.2.5  
**Failure of Payment**  
9.5.1.3, **9.7**, 13.6, 14.1.1.3, 14.1.3, 14.2.1.2, 15.1.4  
Faulty Work (See Defective or Nonconforming Work)  
**Final Completion and Final Payment**  
4.2.1, 4.2.15, 9.8.2, **9.10**, 11.1.2, 11.1.3, 11.3.1, 11.3.5, 12.3, 15.2.1  
Financial Arrangements, Owner's  
2.2.1  
**GENERAL PROVISIONS**  
**1**  
**Governing Law**  
**13.1**  
Guarantees (See Warranty and Warranties)  
**Hazardous Materials**  
10.2.4, **10.3**  
Identification of Contract Documents  
1.2.1  
Identification of Subcontractors and Suppliers  
5.2.1  
**Indemnification**  
**3.18, 9.10.2, 10.3.3, 10.3.5, 10.3.6, 11.3.1.2, 11.3.7**



## **Information and Services Required of the Owner**

2.1.2, **2.2**, 4.2.6, 6.1.2, 6.2.5, 9.6.1, 9.6.4, 9.8, 9.9.1, 9.10.3, 10.3.2, 10.3.3, 11.2, 11.3.4, 13.5.1, 13.5.2, 14.1.1.4, 14.1.3, 15.1.2

## **Initial Decision**

### **15.2**

## **Initial Decision Maker, Definition of**

### **1.1.8**

Initial Decision Maker, Extent of Authority

14.2.2, 14.2.4, 15.1.3, 15.2.2, 15.2.3, 15.2.4, 15.2.5

## **Injury or Damage to Person or Property**

3.18.1, 10.2.1, 10.2.2, **10.2.8**, 10.3, 10.3.3, 10.4, 11.1.1

## **Inspections**

3.1.3, 3.7.1, 4.2.2, 9.8.2, 9.9.2, 9.10.1, 13.5

## **Instructions to Bidders**

### **1.1.1**

## **Instructions to the Contractor**

3.1.4, 3.3.3, 3.7.1, 4.2.4, 5.2.1, 7, 8.2.2, 12.1, 13.5.2

## **Instruments of Service, Definition of**

**1.1.7**, 1.5, 1.6

## **Insurance**

6.1.1, 7.3.7, 8.2.2, 9.3.2, 9.8.4, 9.9.1, 9.10.2, 10.2.5, 11

## **Insurance, Boiler and Machinery**

### **11.3.2**

## **Insurance, Contractor's Liability**

### **11.1**

Insurance, Effective Date of

8.2.2, 11.1.2

## **Insurance, Loss of Use**

### **11.3.3**

## **Insurance, Owner's Liability**

### **11.2**

## **Insurance, Property**

10.2.5, **11.3**

Insurance, Stored Materials

9.3.2, 11.3.1

## **INSURANCE AND BONDS**

### **11**

Insurance Companies, Consent to Partial Occupancy

9.9.1, 11.3.1.5

Insurance Companies, Settlement with

11.3.10

Intent of the Contract Documents

**1.2**, 4.2.18, 4.2.19, 7.4

## **Interest**

9.7, **13.6**

## **Interpretation**

**1.4**, 4.2.8, 4.2.17, 4.2.18

Interpretations, Written

4.2.17, 4.2.18, 4.2.20

Joinder and Consolidation of Claims Required

15.4.4

Judgment on Final Award

15.4.2

## **Labor and Materials, Equipment**

1.1.3, 1.1.6, 3.4, 3.8.2, 3.8.3, 3.12.2, 3.12.3, 3.12.6, 3.12.10, 3.13.1, 3.15.1, 5.2.1, 6.2.1, 7.3.7, 9.3.2, 9.3.3, 9.5.1.3, 9.6, 9.10.2, 10.2.1.2, 11.3.1, 14.2.1, 14.2.2

## **Labor Disputes**

### **8.3.1**

## **Laws and Regulations**

3.2.3, 3.2.4, 3.7, 3.13.1, 10.2.2, 10.2.3, 13.5.1, 14.2.1

## **Liens**

2.1.2, 9.3.3, 9.10.2, 9.10.4, 15.2.8

## **Limitation on Consolidation or Joinder**

### **15.4.4**

## **Limitations, Statutes of**

### **15.4.1**

## **Limitations of Authority**

3.12.4, 4.1.3, 4.2.16

## **Limitations of Liability**

9.6.7, 11.1.1, 12.2

## **Limitations of Time**

3.10.1, 4.2.17, 4.2.20, 8.2.1, 9.3.3, 9.6.1, 9.8.4, 9.10.2, 10.2, 11.1.3, 12.1.1, 12.2.2.2, 12.2.5, 13.7, 14.1.1, 15.2.6.1

## **Loss of Use Insurance**

### **11.3.3**

## **Material Suppliers**

1.5.1, 1.5.2, 3.12, 4.2.6, 4.2.8, 9.3.1, 9.3.1.2, 9.3.3, 9.5.3, 9.6.4, 9.6.5, 9.6.7, 9.10.5, 11.3.1

## **Materials, Hazardous**

10.2.4, **10.3**

## **Materials, Labor, Equipment and**

1.1.3, 1.1.6, 1.5.1, 1.5.2, 3.4, 3.5, 3.8.2, 3.8.3, 3.12.2, 3.12.3, 3.12.6, 3.12.10, 3.13.1, 5.2.1, 6.2.1, 9.3.1, 9.3.2, 9.3.3, 9.5.1, 9.5.3, 9.6.4, 9.6.5, 9.6.7, 9.10.2, 9.10.5, 10.2.1, 10.2.4, 10.3

## **Means, Methods, Techniques, Sequences and Procedures of Construction**

3.3.1, 3.12.10, 4.2.5, 4.2.11

## **Mechanic's Lien**

2.1.2, 15.2.8

## **Mediation**

8.3.1, 10.3.5, 15.2.1, 15.2.5, 15.2.6, **15.3**, 15.4.1

## **Minor Changes in the Work**

1.1.1, 3.12.8, 4.2.13, 7.1, 7.4

## **MISCELLANEOUS PROVISIONS**

### **13**

## **Modifications, Definition of**

### **1.1.1**

## **Modifications to the Contract**

1.1.1, 1.1.2, 3.11, 4.1.3, 4.2.14, 5.2.3, 7, 11.3.1

## **Mutual Responsibility**

### **6.2**

## **Nonconforming Work, Acceptance of**

9.4.3, 9.8.3, **12.3**

## **Nonconforming Work, Rejection and Correction of**

2.3, 2.4, 3.2.3, 3.7.3, 9.4.3.3, 9.8.2, 9.8.3, 9.9.1, 11.1.1, 12.2.2.1, 12.2.3, 12.2.4, 12.2.5



## Notice

1.5, 2.1.2, 2.2.1, 2.4, 3.2.4, 3.3.1, 3.7.1, 3.7.2, 3.7.5, 3.9.2, 3.12.9, 5.2.1, 6.3, 9.4.1, 9.7, 9.10.1, 9.10.2, 10.2.2, 10.2.6, 10.2.8, 10.3.2, 11.3.6, 12.2.2.1, 13.3, 13.5.1, 13.5.2, 14.1.2, 14.2.2, 14.4.2, 15.1.2, 15.1.4, 15.1.5.1, 15.2, 15.4.1

## Notice of Claims

3.7.2, 10.2.8, **15.1.2**, 15.4.1

## Notice of Testing and Inspections

13.5.1, 13.5.2

## Notices, Permits, Fees and

3.7, 7.3.7, 10.2.2

## Observations, On-Site

3.2.1, 9.5.1, 12.1.1

## Occupancy

2.2.2, 9.6.6, 9.9, 11.3.1.5

## On-Site Inspections

4.2.2, 9.10.1, 9.4.4, 9.5.1

## Orders, Written

4.2.7, 4.2.18, 4.2.20

## Other Contracts and Contractors

1.1.4, 3.14.2, 4.2.9, 6, 11.3.7, 12.1.2

## OWNER

### 2

## Owner, Definition of

2.1.1

## Owner, Information and Services Required of the

2.1.2, **2.2**, 4.2, 6.1.2, 6.1.3, 6.2.5, 9.3.2, 9.6.1, 9.6.4, 9.9.2, 9.10.2, 10.3.3, 11.2, 11.3, 13.5.1, 13.5.2, 14.1.1, 14.1.3, 15.1.3

## Owner's Authority

1.5, 2.1.1, 2.3, 2.4, 3.4.2, 3.12.10, 3.14.2, 4.1.2, 4.1.3, 4.2.8, 4.2.9, 5.2.1, 5.2.4, 5.4.1, 6.1, 6.3, 7.2, 7.3.1, 8.2.2, 9.3.1, 9.3.2, 9.5.1, 9.6.4, 9.9.1, 9.10.2, 10.3.2, 11.3.3, 11.3.10, 12.2.2.1, 12.3, 13.5.2, 14.2, 14.3.1, 14.4, 15.2.7

## Owner's Financial Capability

2.2.1, 13.2.2, 14.1.1

## Owner's Liability Insurance

**11.2**

## Owner's Relationship with Subcontractors

1.1.2, 5.2.1, 5.3, 5.4.1, 9.6.4, 9.10.2, 14.2.2

## Owner's Right to Carry Out the Work

2.4, 12.2.4, 14.2.2

## Owner's Right to Clean Up

**6.3**

## Owner's Right to Perform Construction with Own Forces and to Award Other Contracts

**6.1**

## Owner's Right to Stop the Work

**2.3**

## Owner's Right to Suspend the Work

14.3

## Owner's Right to Terminate the Contract

14.2

## Ownership and Use of Drawings, Specifications and Other Instruments of Service

1.1.1, 1.1.5, **1.5**, 1.6, 3.11, 3.12.10, 3.17, 4.2.14, 4.2.18, 4.2.20

## Partial Occupancy or Use

**9.9**, 11.3.1.5

## Patching, Cutting and

**3.14**, 6.2.5

## Patents and Copyrights, Royalties

**3.17**

## Payment, Applications for

4.2.1, 4.2.7, 4.2.15, 7.3.9, 9.2, **9.3**, 9.4, 9.5, 9.7, 9.10.1, 9.10.3, 9.10.5, 11.1.3

## Payment, Certificates for

4.2.15, 7.3.9, 9.3, **9.4**, 9.5, 9.6.1, 9.6.6, 9.7, 9.10.1, 9.10.3, 14.1.1.3, 15.1.3

## Payment, Failure of

9.4.1, 9.5, **9.7**, 14.1.1.3

## Payment, Final

4.2.1, 9.8.2, **9.10**, 11.1.2, 11.3.1, 11.3.5, 12.3, 15.2.1

## Payment Bond, Performance Bond and

5.4.1, 7.3.7, 9.6.7, 9.10.2, 9.10.3, 11, **11.4**

## Payments, Progress

9.3.1, 9.4.2, **9.6**

## PAYMENTS AND COMPLETION

**9**, 14

## Payments to Subcontractors

5.4.2, 9.3, 9.5.1.3, 9.5.3, 9.6.2, 9.6.3, 9.6.4, 9.6.7, 9.10.5, 14.2.1.2

## PCB

10.3.1

## Performance Bond and Payment Bond

5.4.1, 7.3.7, 9.6.7, 9.10.2, 9.10.3, 11, **11.4**

## Permits, Fees, Notices and Compliance with Laws

2.2.2, **3.7**, 7.3.7.4, 10.2.2

## PERSONS AND PROPERTY, PROTECTION

### OF

### 10

## Polychlorinated Biphenyl

10.3.1

## Product Data, Definition of

3.12.2

## Product Data and Samples, Shop Drawings

3.11, **3.12**, 4.2.9, 4.2.10, 4.2.14

## Progress and Completion

**8.2**, 9.3.1, 9.4.2, 9.6, 9.8, 9.10, 14.2.4, 15.1.6

## Progress Payments

9.3.1, 9.4.2, **9.6**

## Project, Definition of

**1.1.4**

## Project Representatives

4.2.16

## Property Insurance

10.2.5, **11.3**

## Project Schedule

3.10.1, 3.10.3, 3.10.4, 4.2.2, 4.2.3, 4.2.4



## **PROTECTION OF PERSONS AND PROPERTY**

### **10**

#### **Regulations and Laws**

1.5, 3.2.3, 3.6, 3.7, 3.12.10, 3.13, 4.1.1, 9.6.4, 9.9.1, 10.2.2, 11.1, 11.4, 13.1, 13.4, 13.5.1, 13.5.2, 13.6, 14.1.1, 14.2.1, 15.2.8, 15.4

#### **Rejection of Work**

3.5, 4.2.8, 12.2.1

#### **Releases of and Waivers and of Liens**

9.10.2

#### **Representations**

1.3, 2.2.1, 3.5, 3.12, 6.2.2, 8.2.1, 9.3.3, 9.4.3, 9.5.1, 9.8.2, 9.10.1

#### **Representatives**

2.1.1, 3.1.1, 3.9, 4.1.1, 4.2.1, 4.2.2, 4.2.10, 5.1.1, 5.1.2, 13.2.1

#### **Requests for Information**

4.2.20

#### **Resolution of Claims and Disputes**

15

#### **Responsibility for Those Performing the Work**

3.3.2, 3.7.3, 3.12.8, 3.18, 4.2.2, 4.2.5, 4.2.8, 5.3, 6.1.2, 6.2, 6.3, 9.5.1, 9.8.2, 10

#### **Retainage**

9.3.1, 9.6.2, 9.8.5, 9.9.1, 9.10.2, 9.10.3

#### **Review of Contract Documents and Field Conditions by Contractor**

1.2.2, 3.2, 3.7.3, 3.12.7

#### **Review of Contractor's Submittals by Owner, Construction Manager and Architect**

3.10.1, 3.10.2, 3.11, 3.12, 4.2, 5.2, 5.2, 9.2, 9.8.2

#### **Review of Shop Drawings, Product Data and Samples by Contractor**

3.12.5

#### **Rights and Remedies**

1.1.2, 2.3, 2.4, 3.7.4, 3.15.2, 4.2.8, 5.3, 5.4, 6.1, 6.3, 7.3.1, 8.3, 9.5.1, 9.7, 10.2.5, 10.3, 12.2.2, 12.2.4, 13.4, 14, 15.4

#### **Royalties, Patents and Copyrights**

3.17

#### **Rules and Notices for Arbitration**

15.4

#### **Safety of Persons and Property**

10.2, 10.3, 10.4

#### **Safety Precautions and Programs**

3.3.1, 3.12, 4.2.5, 5.3, 10.1, 10.2, 10.3, 10.4

#### **Samples, Definition of**

3.12.3

#### **Samples, Shop Drawings, Product Data and**

3.11, 3.12, 4.2.9, 4.2.10

#### **Samples at the Site, Documents and**

3.11

#### **Schedule of Values**

9.2, 9.3.1

#### **Schedules, Construction**

3.10, 3.12.1, 3.12.2, 6.1.2, 15.1.5.2

#### **Separate Contracts and Contractors**

1.1.4, 3.12.5, 3.14.2, 4.2.6, 4.2.11, 6, 8.3.1, 12.1.2

#### **Shop Drawings, Definition of**

3.12.1

#### **Shop Drawings, Product Data and Samples**

3.11, 3.12, 4.2.9, 4.2.10, 4.2.14

#### **Site, Use of**

3.13, 6.1.1, 6.2.1

#### **Site Inspections**

3.2.2, 3.3.3, 3.7.1, 3.7.4, 4.2.2, 4.2.3, 4.2.15, 9.4.3.3, 9.8.3, 9.9.2, 9.10.1, 13.5

#### **Site Visits, Architect's**

3.7.4, 4.2.2, 4.2.15, 9.8.3, 9.9.2, 9.10.1, 13.5

#### **Special Inspections and Testing**

4.2.8, 12.2.1, 13.5

#### **Specifications, Definition of**

1.1.6

#### **Specifications**

1.1.1, 1.1.6, 1.2.2, 1.5, 3.11, 3.12.10, 3.17, 4.2.14

#### **Staffing Plan**

4.2.3

#### **Statute of Limitations**

12.2.5, 13.7, 15.4.1.1

#### **Stopping the Work**

2.3, 9.7, 10.3, 14.1

#### **Stored Materials**

6.2.1, 9.3.2, 10.2.1.2, 10.2.4

#### **Subcontractor, Definition of**

5.1.1

## **SUBCONTRACTORS**

5

#### **Subcontractors, Work by**

1.2.2, 3.3.2, 3.12.1, 4.2.5, 5.2.3, 5.3, 5.4, 9.3.1.2, 9.6.7

#### **Subcontractual Relations**

5.3, 5.4, 9.3.1.2, 9.6.2, 9.6.3, 9.10, 10.2.1, 14.1, 14.2

#### **Submittals**

3.2.3, 3.10, 3.11, 3.12, 4.2.9, 4.2.10, 4.2.11, 5.2.1, 5.2.3, 7.3.7, 9.2, 9.3, 9.8, 9.9.1, 9.10.2, 9.10.3, 11.1.3

#### **Submittal Schedule**

3.10.2, 3.12.5, 4.2.9, 4.2.10

#### **Subrogation, Waivers of**

6.1.1, 11.3.7

#### **Substantial Completion**

8.1.1, 8.1.3, 8.2.3, 9.4.3.3, 9.8, 9.9.1, 9.10.3, 12.2.1, 12.2.2, 13.7

#### **Substantial Completion, Definition of**

9.8.1

#### **Substitution of Subcontractors**

5.2.3, 5.2.4

#### **Substitution of Architect**

4.1.4

#### **Substitution of Construction Manager**

4.1.4

#### **Substitutions of Materials**

3.4.2, 3.5, 7.3.8



Sub-subcontractor, Definition of

5.1.2

Subsurface Conditions

3.7.4

Successors and Assigns

13.2

Superintendent

3.9, 10.2.6

Supervision and Construction Procedures

1.2.2, 3.3, 3.4, 3.12.10, 4.2.2, 4.2.3, 4.2.5, 4.2.8,  
4.2.9, 4.2.10, 4.2.11, 6.1.3, 6.2.4, 7.1.3, 7.3.7, 8.2,  
8.3.1, 9.4.3.3, 10, 12, 14, 15.1.3

Surety

5.4.1.2, 9.8.5, 9.10.2, 9.10.3, 14.2.2, 15.2.7

Surety, Consent of

9.10.2, 9.10.3

Surveys

1.1.7, 2.2.3

Suspension by the Owner for Convenience

14.3

Suspension of the Work

5.4.2, 14.3

Suspension or Termination of the Contract

5.4.1.1, 14

Taxes

3.6, 3.8.2.1, 7.3.7.4

Termination by the Contractor

14.1, 15.1.6

Termination by the Owner for Cause

5.4.1.1, 14.2, 15.1.6

Termination by the Owner for Convenience

14.4

Termination of the Contractor

14.2.2

**TERMINATION OR SUSPENSION OF THE  
CONTRACT**

14

Tests and Inspections

3.1.4, 3.3.3, 4.2.2, 4.2.6, 4.2.8, 9.4.3.3, 9.8.3, 9.9.2,  
9.10.1, 10.3.2, 12.2.1, 13.5

**TIME**

8

Time, Delays and Extensions of

3.2.4, 3.7.4, 5.2.3, 7.2, 7.3.1, 7.4, 8.3, 9.5.1, 10.3.2,  
14.3.2, 15.1.5, 15.2.5

Time Limits

2.1.2, 2.2, 2.4, 3.2.2, 3.10, 3.11, 3.12.5, 3.15.1, 4.2.1,  
5.2, 5.3, 5.4, 6.2.4, 7.3, 7.4, 8.2, 9.2, 9.3.1, 9.3.3,  
9.4.1, 9.4.2, 9.5, 9.6, 9.7, 9.8, 9.9, 9.10, 11.1.3, 11.4,  
12.2, 13.5, 13.7, 14, 15

Time Limits on Claims

3.7.4, 10.2.8, 13.7, 15.1.2

Title to Work

9.3.2, 9.3.3

Transmission of Data in Digital Form

1.6

**UNCOVERING AND CORRECTION OF  
WORK**

12

Uncovering of Work

12.1

Unforeseen Conditions, Concealed or Unknown

3.7.4, 8.3.1, 10.3

Unit Prices

7.3.3.2, 7.3.4

Use of Documents

1.1.1, 1.5, 2.2.5, 3.12.6, 5.3

Use of Site

3.13, 6.1.1, 6.2.1

Values, Schedule of

9.2, 9.3.1

Waiver of Claims by the Architect

13.4.2

Waiver of Claims by the Construction Manager

13.4.2

Waiver of Claims by the Contractor

9.10.5, 13.4.2, 15.1.6

Waiver of Claims by the Owner

9.9.3, 9.10.3, 9.10.4, 12.2.2.1, 13.4.2, 14.2.4, 15.1.6

Waiver of Consequential Damages

14.2.4, 15.1.6

Waiver of Liens

9.10.2, 9.10.4

Waivers of Subrogation

6.1.1, 11.3.7

Warranty

3.5, 4.2.15, 9.3.3, 9.8.4, 9.9.1, 9.10.4, 12.2.2

Weather Delays

15.1.5.2

Work, Definition of

1.1.3

Written Consent

1.5.2, 3.4.2, 3.7.4, 3.12.8, 3.14.2, 4.1.3, 9.3.2, 9.8.5,  
9.9.1, 9.10.2, 9.10.3, 10.3.2, 11.4.1, 13.2, 13.4.2,  
15.4.4.2

Written Interpretations

4.2.17, 4.2.18

Written Notice

2.3, 2.4, 3.3.1, 3.9, 3.12.9, 3.12.10, 5.2.1, 5.3, 5.4.1.1,  
8.2.2, 9.4, 9.5.1, 9.7, 9.10, 10.2.2, 10.3, 11.1.3,  
12.2.2, 12.2.4, 13.3, 13.5.2, 14, 15.4.1

Written Orders

1.1.1, 2.3, 3.9, 7, 8.2.2, 12.1, 12.2, 13.5.2, 14.3.1,  
15.1.2



## ARTICLE 1 GENERAL PROVISIONS

### § 1.1 Basic Definitions

**§ 1.1.1 The Contract Documents.** The Contract Documents are enumerated in the Agreement between the Owner and Contractor (hereinafter the Agreement), and consist of the Agreement, Conditions of the Contract (General, Supplementary and other Conditions), Drawings, Specifications, Addenda issued prior to execution of the Contract, other documents listed in the Agreement and Modifications issued after execution of the Contract. A Modification is (1) a written amendment to the Contract signed by both parties, (2) a Change Order, (3) a Construction Change Directive or (4) a written order for a minor change in the Work issued by the Architect. Unless specifically enumerated in the Agreement, the Contract Documents do not include the advertisement or invitation to bid, Instructions to Bidders, sample forms, other information furnished by the Owner in anticipation of receiving bids or proposals, the Contractor's bid or proposal, or portions of addenda relating to bidding requirements).

**§ 1.1.2 The Contract.** The Contract Documents form the Contract for Construction. The Contract represents the entire and integrated agreement between the parties hereto and supersedes prior negotiations, representations or agreements, either written or oral. The Contract may be amended or modified only by a Modification. The Contract Documents shall not be construed to create a contractual relationship of any kind (1) between the Contractor and the Architect or the Architect's consultants, (2) between the Owner and the Construction Manager or the Construction Manager's consultants, (3) between the Owner and the Architect or the Architect's consultants, (4) between the Contractor and the Construction Manager or the Construction Manager's consultants, (5) between the Owner and a Subcontractor or Sub-subcontractor (6) between the Construction Manager and the Architect, or (7) between any persons or entities other than the Owner and Contractor. The Construction Manager and Architect shall, however, be entitled to performance and enforcement of obligations under the Contract intended to facilitate performance of their duties.

**§ 1.1.3 The Work.** The term "Work" means the construction and services required by the Contract Documents, whether completed or partially completed, and includes all other labor, materials, equipment and services provided or to be provided by the Contractor to fulfill the Contractor's obligations. The Work may constitute the whole or a part of the Project.

**§ 1.1.4 The Project.** The Project is the total construction of which the Work performed under the Contract Documents may be the whole or a part and which may include construction by other Multiple Prime Contractors and by the Owner's own forces, including persons or entities under separate contracts not administered by the Construction Manager.

**§ 1.1.5 The Drawings.** The Drawings are the graphic and pictorial portions of the Contract Documents showing the design, location and dimensions of the Work, generally including plans, elevations, sections, details, schedules and diagrams.

**§ 1.1.6 The Specifications.** The Specifications are that portion of the Contract Documents consisting of the written requirements for materials, equipment, systems, standards and workmanship for the Work, and performance of related services.

**§ 1.1.7 Instruments of Service.** Instruments of Service are representations, in any medium of expression now known or later developed, of the tangible and intangible creative work performed by the Architect and the Architect's consultants under their respective professional services agreements. Instruments of Service may include, without limitation, studies, surveys, models, sketches, drawings, specifications, and other similar materials.

**§ 1.1.8 Initial Decision Maker.** The Initial Decision Maker is the person identified in the Agreement to render initial decisions on Claims in accordance with Section 15.2 and certify termination of the Agreement under Section 14.2.2.

### § 1.2 Correlation and Intent of the Contract Documents

**§ 1.2.1** The intent of the Contract Documents is to include all items necessary for the proper execution and completion of the Work by the Contractor. The Contract Documents are complementary, and what is required by one shall be as binding as if required by all; performance by the Contractor shall be required only to the extent consistent with the Contract Documents and reasonably inferable from them as being necessary to produce the indicated results.

Init.



§ 1.2.2 Organization of the Specifications into divisions, sections and articles, and arrangement of Drawings shall not control the Contractor in dividing the Work among Subcontractors or in establishing the extent of Work to be performed by any trade.

§ 1.2.3 Unless otherwise stated in the Contract Documents, words that have well-known technical or construction industry meanings are used in the Contract Documents in accordance with such recognized meanings.

### § 1.3 Capitalization

Terms capitalized in these General Conditions include those that are (1) specifically defined, (2) the titles of numbered articles or (3) the titles of other documents published by the American Institute of Architects.

### § 1.4 Interpretation

In the interest of brevity the Contract Documents frequently omit modifying words such as "all" and "any" and articles such as "the" and "an," but the fact that a modifier or an article is absent from one statement and appears in another is not intended to affect the interpretation of either statement.

### § 1.5 Ownership and Use of Drawings, Specifications and Other Instruments of Service

§ 1.5.1 The Architect and the Architect's consultants shall be deemed the authors and owners of their respective Instruments of Service, including the Drawings and Specifications, and will retain all common law, statutory and other reserved rights, including copyrights. The Contractor, Subcontractors, sub-subcontractors, and material or equipment suppliers shall not own or claim a copyright in the Instruments of Service. Submittal or distribution to meet official regulatory requirements or for other purposes in connection with this Project is not to be construed as publication in derogation of the Architect, or Architect's consultants' reserved rights.

§ 1.5.2 The Contractor, Subcontractors, Sub-subcontractors, and material or equipment suppliers are authorized to use and reproduce the Instruments of Service provided to them solely and exclusively for execution of the Work. All copies made under this authorization shall bear the copyright notice, if any, shown on the Instruments of Service. The Contractor, Subcontractors, Sub-subcontractors, and material or equipment suppliers may not use the Instruments of Service on other projects or for additions to this Project outside the scope of the Work without the specific written consent of the Owner, Architect and the Architect's consultants.

### § 1.6 Transmission of Data in Digital Form

If the parties intend to transmit Instruments of Service or any other information or documentation in digital form, they shall endeavor to establish necessary protocols governing such transmissions, unless otherwise already provided in the Agreement or the Contract Documents.

## ARTICLE 2 OWNER

### § 2.1 General

§ 2.1.1 The Owner is the person or entity identified as such in the Agreement and is referred to throughout the Contract Documents as if singular in number. The Owner shall designate in writing a representative who shall have express authority to bind the Owner with respect to all matters requiring the Owner's approval or authorization. Except as otherwise provided in Article 4, the Construction Manager and the Architect do not have such authority. The term "Owner" means the Owner or the Owner's authorized representative.

§ 2.1.2 The Owner shall furnish to the Contractor within fifteen days after receipt of a written request, information necessary and relevant for the Contractor to evaluate, give notice of or enforce mechanic's lien rights. Such information shall include a correct statement of the record legal title to the property on which the Project is located, usually referred to as the site, and the Owner's interest therein.

### § 2.2 Information and Services Required of the Owner

§ 2.2.1 Prior to commencement of the Work, the Contractor may request in writing that the Owner provide reasonable evidence that the Owner has made financial arrangements to fulfill the Owner's obligations under the Contract. Thereafter, the Contractor may only request such evidence if (1) the Owner fails to make payments to the Contractor as the Contract Documents require; (2) a change in the Work materially changes the Contract Sum; or (3) the Contractor identifies in writing a reasonable concern regarding the Owner's ability to make payment when due. The Owner shall furnish such evidence as a condition precedent to commencement or continuation of the Work or



the portion of the Work affected by a material change. After the Owner furnishes the evidence, the Owner shall not materially vary such financial arrangements without prior notice to the Contractor.

**§ 2.2.2** Except for permits and fees that are the responsibility of the Contractor under the Contract Documents, including those required under Section 3.7.1, the Owner shall secure and pay for necessary approvals, easements, assessments and charges required for construction, use or occupancy of permanent structures or for permanent changes in existing facilities. Unless otherwise provided under the Contract Documents, the Owner, through the Construction Manager, shall secure and pay for the building permit.

**§ 2.2.3** The Owner shall furnish surveys describing physical characteristics, legal limitations and utility locations for the site of the Project, and a legal description of the site. The Contractor shall be entitled to rely on the accuracy of information furnished by the Owner but shall exercise proper precautions relating to the safe performance of the Work.

**§ 2.2.4** The Owner shall furnish information or services required of the Owner by the Contract Documents with reasonable promptness. The Owner shall also furnish any other information or services under the Owner's control and relevant to the Contractor's performance of the Work with reasonable promptness after receiving the Contractor's written request for such information or services.

**§ 2.2.5** Unless otherwise provided in the Contract Documents, the Owner shall furnish to the Contractor one copy of the Contract Documents for purposes of making reproductions pursuant to Section 1.5.2.

**§ 2.2.6** The Owner shall endeavor to forward all communications to the Contractor through the Construction Manager and shall contemporaneously provide the same communications to the Architect about matters arising out of or relating to the Contract Documents.

### **§ 2.3 Owner's Right to Stop the Work**

If the Contractor fails to correct Work that is not in accordance with the requirements of the Contract Documents as required by Section 12.2 or repeatedly fails to carry out Work in accordance with the Contract Documents, the Owner may issue a written order to the Contractor to stop the Work, or any portion thereof, until the cause for such order has been eliminated; however, the right of the Owner to stop the Work shall not give rise to a duty on the part of the Owner to exercise this right for the benefit of the Contractor or any other person or entity, except to the extent required by Section 6.1.3.

### **§ 2.4 Owner's Right to Carry Out the Work**

If the Contractor defaults or neglects to carry out the Work in accordance with the Contract Documents and fails within a ten-day period after receipt of written notice from the Owner to commence and continue correction of such default or neglect with diligence and promptness, the Owner may, without prejudice to other remedies the Owner may have, correct such deficiencies. In such case an appropriate Change Order shall be issued deducting from payments then or thereafter due the Contractor the reasonable cost of correcting such deficiencies, including Owner's expenses and compensation for the Construction Manager's and Architect's and their respective consultants' additional services made necessary by such default, neglect or failure. Such action by the Owner and amounts charged to the Contractor are both subject to prior approval of the Architect, after consultation with the Construction Manager. If payments then or thereafter due the Contractor are not sufficient to cover such amounts, the Contractor shall pay the difference to the Owner.

## **ARTICLE 3 CONTRACTOR**

### **§ 3.1 General**

**§ 3.1.1** The Contractor is the person or entity identified as such in the Agreement and is referred to throughout the Contract Documents as if singular in number. The Contractor shall be lawfully licensed, if required in the jurisdiction where the Project is located. The Contractor shall designate in writing a representative who shall have express authority to bind the Contractor with respect to all matters under this Contract. The term "Contractor" means the Contractor or the Contractor's authorized representative.

**§ 3.1.2** The plural term "Multiple Prime Contractors" refers to persons or entities who perform construction under contracts with the Owner that are administered by the Construction Manager. The term does not include the Owner's own forces, including persons or entities under separate contracts not administered by the Construction Manager.



§ 3.1.3 The Contractor shall perform the Work in accordance with the Contract Documents.

§ 3.1.4 The Contractor shall not be relieved of obligations to perform the Work in accordance with the Contract Documents either by activities or duties of the Construction Manager or Architect in their administration of the Contract, or by tests, inspections or approvals required or performed by persons or entities other than the Contractor.

**§ 3.2 Review of Contract Documents and Field Conditions by Contractor**

§ 3.2.1 Execution of the Contract by the Contractor is a representation that the Contractor has visited the site, become generally familiar with local conditions under which the Work is to be performed and correlated personal observations with requirements of the Contract Documents.

§ 3.2.2 Because the Contract Documents are complementary, the Contractor shall, before starting each portion of the Work, carefully study and compare the various Contract Documents relative to that portion of the Work, as well as the information furnished by the Owner pursuant to Section 2.2.3, shall take field measurements of any existing conditions related to that portion of the Work, and shall observe any conditions at the site affecting it. These obligations are for the purpose of facilitating coordination and construction by the Contractor and are not for the purpose of discovering errors, omissions, or inconsistencies in the Contract Documents; however, the Contractor shall promptly report to the Construction Manager and Architect any errors, inconsistencies or omissions discovered by or made known to the Contractor as a request for information submitted to the Construction Manager in such form as the Construction Manager and Architect may require. It is recognized that the Contractor's review is made in the Contractor's capacity as a contractor and not as a licensed design professional, unless otherwise specifically provided in the Contract Documents.

§ 3.2.3 The Contractor is not required to ascertain that the Contract Documents are in accordance with applicable laws, statutes, ordinances, codes, rules and regulations, or lawful orders of public authorities, but the Contractor shall promptly report to the Construction Manager and Architect any nonconformity discovered by or made known to the Contractor as a request for information submitted to Construction Manager in such form as the Construction Manager and Architect may require.

§ 3.2.4 If the Contractor believes that additional cost or time is involved because of clarifications or instructions the Architect issues in response to the Contractor's notices or requests for information pursuant to Sections 3.2.2 or 3.2.3, the Contractor shall make Claims as provided in Article 15. If the Contractor fails to perform the obligations of Sections 3.2.2 or 3.2.3, the Contractor shall pay such costs and damages to the Owner as would have been avoided if the Contractor had performed such obligations. If the Contractor performs those obligations, the Contractor shall not be liable to the Owner or Architect for damages resulting from errors, inconsistencies or omissions in the Contract Documents, for differences between field measurements or conditions and the Contract Documents, or for nonconformities of the Contract Documents to applicable laws, statutes, ordinances, codes, rules and regulations, and lawful orders of public authorities.

**§ 3.3 Supervision and Construction Procedures**

§ 3.3.1 The Contractor shall supervise and direct the Work, using the Contractor's best skill and attention. The Contractor shall be solely responsible for, and have control over, construction means, methods, techniques, sequences and procedures and for coordinating all portions of the Work under the Contract, unless the Contract Documents give other specific instruction concerning these matters. If the Contract Documents give specific instructions concerning construction means, methods, techniques, sequences or procedures, the Contractor shall evaluate the jobsite safety thereof and, except as stated below, shall be fully and solely responsible for the jobsite safety of such means, methods, techniques, sequences or procedures. If the Contractor determines that such means, methods, techniques, sequences or procedures may not be safe, the Contractor shall give timely written notice to the Owner, the Construction Manager, and the Architect and shall not proceed with that portion of the Work without further written instructions from the Architect, through the Construction Manager. If the Contractor is then instructed to proceed with the required means, methods, techniques, sequences or procedures without acceptance of changes proposed by the Contractor, the Owner shall be solely responsible for any loss or damage arising solely from those Owner-required means, methods, techniques, sequences or procedures.



§ 3.3.2 The Contractor shall be responsible to the Owner for acts and omissions of the Contractor's employees, Subcontractors and their agents and employees, and other persons performing portions of the Work for, or on behalf of, the Contractor or any of its Subcontractors.

§ 3.3.3 The Contractor shall be responsible for inspection of portions of the Project already performed to determine that such portions are in proper condition to receive subsequent Work.

#### § 3.4 Labor and Materials

§ 3.4.1 Unless otherwise provided in the Contract Documents, the Contractor shall provide and pay for labor, materials, equipment, tools, construction equipment and machinery, water, heat, utilities, transportation, and other facilities and services necessary for proper execution and completion of the Work, whether temporary or permanent and whether or not incorporated or to be incorporated in the Work.

§ 3.4.2 Except in the case of minor changes in the Work authorized by the Architect in accordance with Sections 3.12.8 or 7.4, the Contractor may make substitutions only with the consent of the Owner, after evaluation by the Architect, in consultation with the Construction Manager, and in accordance with a Change Order or Construction Change Directive.

§ 3.4.3 The Contractor shall enforce strict discipline and good order among the Contractor's employees and other persons carrying out the Work. The Contractor shall not permit employment of unfit persons or persons not properly skilled in tasks assigned to them.

#### § 3.5 Warranty

The Contractor warrants to the Owner, Construction Manager, and Architect that materials and equipment furnished under the Contract will be of good quality and new unless the Contract Documents require or permit otherwise. The Contractor further warrants that the Work will conform with the requirements of the Contract Documents and will be free from defects, except for those inherent in the quality of the Work the Contract Documents require or permit. Work, materials, or equipment not conforming to these requirements may be considered defective. The Contractor's warranty excludes remedy for damage or defect caused by abuse, alterations to the Work not executed by the Contractor, improper or insufficient maintenance, improper operation, or normal wear and tear and normal usage. If required by the Construction Manager or Architect, the Contractor shall furnish satisfactory evidence as to the kind and quality of materials and equipment.

#### § 3.6 Taxes

The Contractor shall pay sales, consumer, use and similar taxes for the Work or portions thereof provided by the Contractor that are legally enacted when bids are received or negotiations concluded, whether or not yet effective or merely scheduled to go into effect.

#### § 3.7 Permits, Fees, Notices, and Compliance with Laws

§ 3.7.1 Unless otherwise provided in the Contract Documents, the Owner, through the Construction Manager, shall secure and pay for the building permit. The Contractor shall secure and pay for other permits, fees, licenses and inspections by government agencies necessary for proper execution and completion of the Work that are customarily secured after execution of the Contract and legally required at the time bids are received or negotiations concluded.

§ 3.7.2 The Contractor shall comply with and give notices required by applicable laws, statutes, ordinances, codes, rules and regulations, and lawful orders of public authorities applicable to performance of the Work.

§ 3.7.3 If the Contractor performs Work knowing it to be contrary to applicable laws, statutes, ordinances, codes, rules and regulations, or lawful orders of public authorities, the Contractor shall assume appropriate responsibility for such Work and shall bear the costs attributable to correction.

§ 3.7.4 **Concealed or Unknown Conditions.** If the Contractor encounters conditions at the site that are (1) subsurface or otherwise concealed physical conditions that differ materially from those indicated in the Contract Documents or (2) unknown physical conditions of an unusual nature that differ materially from those ordinarily found to exist and generally recognized as inherent in construction activities of the character provided for in the Contract Documents, the Contractor shall promptly provide notice to the Owner, Construction Manager, and the Architect before conditions are disturbed and in no event later than 21 days after first observance of the conditions. The Architect and



Construction Manager will promptly investigate such conditions and, if the Architect, in consultation with the Construction Manager, determines that they differ materially and cause an increase or decrease in the Contractor's cost of, or time required for, performance of any part of the Work, will recommend an equitable adjustment in the Contract Sum or Contract Time, or both. If the Architect, in consultation with the Construction Manager, determines that the conditions at the site are not materially different from those indicated in the Contract Documents and that no change in the terms of the Contract is justified, the Architect shall promptly notify the Owner, Construction Manager, and Contractor in writing, stating the reasons. If the Owner or Contractor disputes the Architect's determination or recommendation, either party may proceed as provided in Article 15.

§ 3.7.5 If, in the course of the Work, the Contractor encounters human remains or recognizes the existence of burial markers, archaeological sites or wetlands not indicated in the Contract Documents, the Contractor shall immediately suspend any operations that would affect them and shall notify the Owner, Construction Manager, and Architect. Upon receipt of such notice, the Owner shall promptly take any action necessary to obtain governmental authorization required to resume the operations. The Contractor shall continue to suspend such operations until otherwise instructed by the Owner but shall continue with all other operations that do not affect those remains or features. Requests for adjustments in the Contract Sum and Contract Time arising from the existence of such remains or features may be made as provided in Article 15.

### § 3.8 Allowances

§ 3.8.1 The Contractor shall include in the Contract Sum all allowances stated in the Contract Documents. Items covered by allowances shall be supplied for such amounts and by such persons or entities as the Owner may direct, but the Contractor shall not be required to employ persons or entities to whom the Contractor has reasonable objection.

§ 3.8.2 Unless otherwise provided in the Contract Documents:

- .1 Allowances shall cover the cost to the Contractor of materials and equipment delivered at the site and all required taxes, less applicable trade discounts;
- .2 Contractor's costs for unloading and handling at the site, labor, installation costs, overhead, profit and other expenses contemplated for stated allowance amounts shall be included in the Contract Sum but not in the allowances; and
- .3 Whenever costs are more than or less than allowances, the Contract Sum shall be adjusted accordingly by Change Order. The amount of the Change Order shall reflect (1) the difference between actual costs and the allowances under Section 3.8.2.1 and (2) changes in Contractor's costs under Section 3.8.2.2.

§ 3.8.3 Materials and equipment under an allowance shall be selected by the Owner with reasonable promptness.

### § 3.9 Superintendent

§ 3.9.1 The Contractor shall employ a competent superintendent and necessary assistants who shall be in attendance at the Project site during performance of the Work. The superintendent shall represent the Contractor, and communications given to the superintendent shall be as binding as if given to the Contractor.

§ 3.9.2 The Contractor, as soon as practicable after award of the Contract, shall furnish in writing to the Owner and Architect through the Construction Manager, the name and qualifications of a proposed superintendent. The Construction Manager may reply within 14 days to the Contractor in writing stating (1) whether the Owner, the Construction Manager, or the Architect has reasonable objection to the proposed superintendent or (2) that any of them require additional time to review. Failure of the Construction Manager to reply within the 14 day period shall constitute notice of no reasonable objection.

§ 3.9.3 The Contractor shall not employ a proposed superintendent to whom the Owner, Construction Manager or Architect has made reasonable and timely objection. The Contractor shall not change the superintendent without the Owner's consent, which shall not unreasonably be withheld or delayed.

### § 3.10 Contractor's Construction Schedules

§ 3.10.1 The Contractor, promptly after being awarded the Contract, shall prepare and submit for the Owner's and Architect's information and the Construction Manager's approval a Contractor's construction schedule for the Work. The schedule shall not exceed time limits current under the Contract Documents, shall be revised at



appropriate intervals as required by the conditions of the Work and Project, shall be related to the entire Project schedule to the extent required by the Contract Documents, and shall provide for expeditious and practicable execution of the Work. The Contractor shall cooperate with the Construction Manager in scheduling and performing the Contractor's Work to avoid conflict with, and as to cause no delay in, the work or activities of other Multiple Prime Contractors or the construction or operations of the Owner's own forces.

**§ 3.10.2** The Contractor shall prepare a submittal schedule, promptly after being awarded the Contract and thereafter update it as necessary to maintain a current submittal schedule, and shall submit the schedule(s) for the Construction Manager's and Architect's approval. The Architect and Construction Manager's approval shall not unreasonably be delayed or withheld. The submittal schedule shall (1) be coordinated with the Contractor's construction schedule, and (2) allow the Construction Manager and Architect reasonable time to review submittals. If the Contractor fails to submit a submittal schedule, the Contractor shall not be entitled to any increase in Contract Sum or extension of Contract Time based on the time required for review of submittals.

**§ 3.10.3** The Contractor shall participate with other Contractors, the Construction Manager and Owner in reviewing and coordinating all schedules for incorporation into the Project schedule that is prepared by the Construction Manager. The Contractor shall make revisions to the construction schedule and submittal schedule as deemed necessary by the Construction Manager to conform to the Project schedule.

**§ 3.10.4** The Contractor shall perform the Work in general accordance with the most recent schedules submitted to the Owner, Construction Manager and Architect and incorporated into the approved Project schedule.

**§ 3.11 Documents and Samples at the Site**

The Contractor shall maintain at the site for the Owner one copy of the Drawings, Specifications, Addenda, Change Orders and other Modifications, in good order and marked currently to indicate field changes and selections made during construction, and one copy of approved Shop Drawings, Product Data, Samples and similar required submittals. These documents shall be available to the Architect and delivered to the Construction Manager for submittal to the Owner upon completion of the Work as a record of the Work as constructed.

**§ 3.12 Shop Drawings, Product Data and Samples**

**§ 3.12.1** Shop Drawings are drawings, diagrams, schedules and other data specially prepared for the Work by the Contractor or a Subcontractor, Sub-subcontractor, manufacturer, supplier or distributor to illustrate some portion of the Work.

**§ 3.12.2** Product Data are illustrations, standard schedules, performance charts, instructions, brochures, diagrams and other information furnished by the Contractor to illustrate materials or equipment for some portion of the Work.

**§ 3.12.3** Samples are physical examples that illustrate materials, equipment or workmanship and establish standards by which the Work will be judged.

**§ 3.12.4** Shop Drawings, Product Data, Samples and similar submittals are not Contract Documents. Their purpose is to demonstrate the way by which the Contractor proposes to conform to the information given and the design concept expressed in the Contract Documents for those portions of the Work for which the Contract Documents require submittals. Review by the Architect and Construction Manager is subject to the limitations of Sections 4.2.9 through 4.2.11. Informational submittals upon which the Construction Manager and Architect are not expected to take responsive action may be so identified in the Contract Documents. Submittals that are not required by the Contract Documents may be returned by the Construction Manager or Architect without action.

**§ 3.12.5** The Contractor shall review for compliance with the Contract Documents, approve and submit to the Construction Manager Shop Drawings, Product Data, Samples and similar submittals required by the Contract Documents in accordance with the Project submittal schedule approved by the Construction Manager and Architect, or in the absence of an approved Project submittal schedule, with reasonable promptness and in such sequence as to cause no delay in the Work or in the activities of other Multiple Prime Contractors or the Owner's own forces. The Contractor shall cooperate with the Construction Manager in the coordination of the Contractor's Shop Drawings, Product Data, Samples and similar submittals with related documents submitted by other Multiple Prime Contractors.



§ 3.12.6 By submitting Shop Drawings, Product Data, Samples and similar submittals, the Contractor represents to the Owner, Construction Manager, and Architect, that the Contractor has (1) reviewed and approved them, (2) determined and verified materials, field measurements and field construction criteria related thereto, or will do so and (3) checked and coordinated the information contained within such submittals with the requirements of the Work and of the Contract Documents.

§ 3.12.7 The Contractor shall perform no portion of the Work for which the Contract Documents require submittal and review of Shop Drawings, Product Data, Samples or similar submittals until the respective submittal has been reviewed and approved by the Architect.

§ 3.12.8 The Work shall be in accordance with approved submittals except that the Contractor shall not be relieved of responsibility for deviations from requirements of the Contract Documents by the Architect's approval of Shop Drawings, Product Data, Samples or similar submittals unless the Contractor has specifically informed the Construction Manager and Architect in writing of such deviation at the time of submittal and (1) the Architect has given written approval to the specific deviation as a minor change in the Work, or (2) a Change Order or Construction Change Directive has been issued authorizing the deviation. The Contractor shall not be relieved of responsibility for errors or omissions in Shop Drawings, Product Data, Samples or similar submittals by the Architect's approval thereof.

§ 3.12.9 The Contractor shall direct specific attention, in writing or on resubmitted Shop Drawings, Product Data, Samples or similar submittals, to revisions other than those requested by the Construction Manager and Architect on previous submittals. In the absence of such written notice, the Architect's approval of a resubmission shall not apply to such revisions.

§ 3.12.10 The Contractor shall not be required to provide professional services that constitute the practice of architecture or engineering unless such services are specifically required by the Contract Documents for a portion of the Work or unless the Contractor needs to provide such services in order to carry out the Contractor's responsibilities for construction means, methods, techniques, sequences and procedures. The Contractor shall not be required to provide professional services in violation of applicable law. If professional design services or certifications by a design professional related to systems, materials or equipment are specifically required of the Contractor by the Contract Documents, the Owner and the Architect will specify all performance and design criteria that such services must satisfy. The Contractor shall cause such services or certifications to be provided by a properly licensed design professional, whose signature and seal shall appear on all drawings, calculations, specifications, certifications, Shop Drawings and other submittals prepared by such professional. Shop Drawings and other submittals related to the Work designed or certified by such professional, if prepared by others, shall bear such professional's written approval when submitted to the Architect. The Owner and the Architect shall be entitled to rely upon the adequacy, accuracy and completeness of the services, certifications and approvals performed or provided by such design professionals, provided the Owner and Architect have specified to the Contractor all performance and design criteria that such services must satisfy. Pursuant to this Section 3.12.10, the Architect will review, approve or take other appropriate action on submittals only for the limited purpose of checking for conformance with information given and the design concept expressed in the Contract Documents. The Contractor shall not be responsible for the adequacy of the performance and design criteria specified in the Contract Documents.

### § 3.13 Use of Site

§ 3.13.1 The Contractor shall confine operations at the site to areas permitted by applicable laws, statutes, ordinances, codes, rules and regulations, and lawful orders of public authorities and the Contract Documents and shall not unreasonably encumber the site with materials or equipment.

§ 3.13.2 The Contractor shall coordinate the Contractor's operations with, and secure the approval of, the Construction Manager before using any portion of the site.

### § 3.14 Cutting and Patching

§ 3.14.1 The Contractor shall be responsible for cutting, fitting or patching required to complete the Work or to make its parts fit together properly. All areas requiring cutting, fitting and patching shall be restored to the condition existing prior to the cutting, fitting and patching, unless otherwise required by the Contract Documents.



**§ 3.14.2** The Contractor shall not damage or endanger a portion of the Work or fully or partially completed construction of the Owner's own forces or of other Multiple Prime Contractors by cutting, patching, or otherwise altering such construction, or by excavation. The Contractor shall not cut or otherwise alter such construction by the Owner's own forces or by other Multiple Prime Contractors except with written consent of the Construction Manager, Owner and such other Multiple Prime Contractors; such consent shall not be unreasonably withheld. The Contractor shall not unreasonably withhold from the other Multiple Prime Contractors or the Owner the Contractor's consent to cutting or otherwise altering the Work.

### **§ 3.15 Cleaning Up**

**§ 3.15.1** The Contractor shall keep the premises and surrounding area free from accumulation of waste materials or rubbish caused by operations under the Contract. At completion of the Work the Contractor shall remove waste materials, rubbish, the Contractor's tools, construction equipment, machinery and surplus materials from and about the Project.

**§ 3.15.2** If the Contractor fails to clean up as provided in the Contract Documents, the Owner, or Construction Manager with the Owner's approval, may do so and the Owner shall be entitled to reimbursement from the Contractor.

### **§ 3.16 Access to Work**

The Contractor shall provide the Owner, Construction Manager and Architect access to the Work in preparation and progress wherever located.

### **§ 3.17 Royalties, Patents and Copyrights**

The Contractor shall pay all royalties and license fees. The Contractor shall defend suits or claims for infringement of copyrights and patent rights and shall hold the Owner, Construction Manager and Architect harmless from loss on account thereof, but shall not be responsible for such defense or loss when a particular design, process or product of a particular manufacturer or manufacturers is required by the Contract Documents or where the copyright violations are contained in Drawings, Specifications or other documents prepared by the Owner, Architect, or Construction Manager. However, if the Contractor has reason to believe that the required design, process or product is an infringement of a copyright or a patent, the Contractor shall be responsible for such loss unless such information is promptly furnished to the Architect through the Construction Manager.

### **§ 3.18 Indemnification**

**§ 3.18.1** To the fullest extent permitted by law, the Contractor shall indemnify and hold harmless the Owner, Construction Manager, Architect, Construction Manager's and Architect's consultants, and agents and employees of any of them from and against claims, damages, losses and expenses, including but not limited to attorneys' fees, arising out of or resulting from performance of the Work, provided that such claim, damage, loss or expense is attributable to bodily injury, sickness, disease or death, or to injury to or destruction of tangible property (other than the Work itself) but only to the extent caused by the negligent acts or omissions of the Contractor, a Subcontractor, anyone directly or indirectly employed by them or anyone for whose acts they may be liable, regardless of whether or not such claim, damage, loss or expense is caused in part by a party indemnified hereunder. Such obligation shall not be construed to negate, abridge or reduce other rights or obligations of indemnity that would otherwise exist as to a party or person described in this Section 3.18.

**§ 3.18.2** In claims against any person or entity indemnified under this Section 3.18 by an employee of the Contractor, a Subcontractor, anyone directly or indirectly employed by them or anyone for whose acts they may be liable, the indemnification obligation under Section 3.18 shall not be limited by a limitation on amount or type of damages, compensation or benefits payable by or for the Contractor or a Subcontractor under workers' compensation acts, disability benefit acts or other employee benefit acts.

## **ARTICLE 4 ARCHITECT AND CONSTRUCTION MANAGER**

### **§ 4.1 General**

**§ 4.1.1** The Owner shall retain an architect lawfully licensed to practice architecture or an entity lawfully practicing architecture in the jurisdiction where the Project is located. That person or entity is identified as the Architect in the Agreement and is referred to throughout the Contract Documents as if singular in number.



§ 4.1.2 The Owner shall retain a construction manager lawfully licensed to practice construction management or an entity lawfully practicing construction management in the jurisdiction where the Project is located. That person or entity is identified as the Construction Manager in the Agreement and is referred to throughout the Contract Documents as if singular in number.

§ 4.1.3 Duties, responsibilities and limitations of authority of the Construction Manager and Architect as set forth in the Contract Documents shall not be restricted, modified or extended without written consent of the Owner, Construction Manager, Architect and Contractor. Consent shall not be unreasonably withheld.

§ 4.1.4 If the employment of the Construction Manager or Architect is terminated, the Owner shall employ a successor construction manager or architect as to whom the Contractor has no reasonable objection and whose status under the Contract Documents shall be that of the Construction Manager or Architect, respectively.

#### § 4.2 Administration of the Contract

§ 4.2.1 The Construction Manager and Architect will provide administration of the Contract as described in the Contract Documents and will be the Owner's representatives during construction until the date the Architect issues the final Certificate for Payment. The Construction Manager and Architect will have authority to act on behalf of the Owner only to the extent provided in the Contract Documents.

§ 4.2.2 The Architect will visit the site at intervals appropriate to the stage of construction, or as otherwise agreed with the Owner, to become generally familiar with the progress and quality of the portion of the Work completed, and to determine in general if the Work observed is being performed in a manner indicating that the Work, when fully completed, will be in accordance with the Contract Documents. However, the Architect will not be required to make exhaustive or continuous on-site inspections to check the quality or quantity of the Work. On the basis of the site visits, the Architect will keep the Owner reasonably informed about the progress and quality of the portion of the Work completed, and report to the Owner and Construction Manager (1) known deviations from the Contract Documents and from the most recent Project schedule prepared by the Construction Manager, and (2) defects and deficiencies observed in the Work.

§ 4.2.3 The Construction Manager shall provide a staffing plan to include one or more representatives who shall be in attendance at the Project site whenever the Work is being performed. The Construction Manager will determine in general if the Work observed is being performed in accordance with the Contract Documents, will keep the Owner reasonably informed of the progress of the Work, and will report to the Owner and Architect (1) known deviations from the Contract Documents and the most recent Project schedule, and (2) defects and deficiencies observed in the Work.

§ 4.2.4 The Construction Manager will schedule and coordinate the activities of the Contractor and other Multiple Prime Contractors in accordance with the latest approved Project schedule.

§ 4.2.5 The Construction Manager, except to the extent required by Section 4.2.4, and Architect will not have control over, or charge of, construction means, methods, techniques, sequences or procedures, or for the safety precautions and programs in connection with the Work, since these are solely the Contractor's rights and responsibilities under the Contract Documents, except as provided in Section 3.3.1, and neither will be responsible for the Contractor's failure to perform the Work in accordance with the requirements of the Contract Documents. Neither the Construction Manager nor the Architect will have control over or charge of or be responsible for acts or omissions of the Contractor, Subcontractors, or their agents or employees, or of any other persons or entities performing portions of the Work.

§ 4.2.6 Communications Facilitating Contract Administration. Except as otherwise provided in the Contract Documents or when direct communications have been specially authorized, the Owner and Contractor shall endeavor to communicate with each other through the Construction Manager, and shall contemporaneously provide the same communications to the Architect about matters arising out of or relating to the Contract Documents. Communications by and with the Architect's consultants shall be through the Architect. Communications by and with Subcontractors and material suppliers shall be through the Contractor. Communications by and with other Multiple Prime Contractors shall be through the Construction Manager and shall be contemporaneously provided to the Architect if those communications are about matters arising out of or related to the Contract Documents. Communications by and with the Owner's own forces shall be through the Owner.



§ 4.2.7 The Construction Manager and Architect will review and certify all Applications for Payment by the Contractor, in accordance with the provisions of Article 9.

§ 4.2.8 The Architect and Construction Manager have authority to reject Work that does not conform to the Contract Documents and will notify each other about the rejection. The Construction Manager shall determine in general whether the Work of the Contractor is being performed in accordance with the requirements of the Contract Documents and notify the Owner, Contractor and Architect of defects and deficiencies in the Work. Whenever the Construction Manager considers it necessary or advisable, the Construction Manager will have authority to require additional inspection or testing of the Work in accordance with Sections 13.5.2 and 13.5.3, upon written authorization of the Owner, whether or not such Work is fabricated, installed or completed. The foregoing authority of the Construction Manager will be subject to the provisions of Sections 4.2.18 through 4.2.20 inclusive, with respect to interpretations and decisions of the Architect. However, neither the Architect's nor the Construction Manager's authority to act under this Section 4.2.8 nor a decision made by either of them in good faith either to exercise or not to exercise such authority shall give rise to a duty or responsibility of the Architect or the Construction Manager to the Contractor, Subcontractors, material and equipment suppliers, their agents or employees, or other persons performing any of the Work.

§ 4.2.9 The Construction Manager will receive and promptly review for conformance with the submittal requirements of the Contract Documents, all submittals from the Contractor such as Shop Drawings, Product Data and Samples. Where there are Multiple Prime Contractors, the Construction Manager will also check and coordinate the information contained within each submittal received from Contractor and other Multiple Prime Contractors, and transmit to the Architect those recommended for approval. By submitting Shop Drawings, Product Data, Samples and similar submittals, the Construction Manager represents to the Owner and Architect that the Construction Manager has reviewed and recommended them for approval. The Construction Manager's actions will be taken in accordance with the Project submittal schedule approved by the Architect or, in the absence of an approved Project submittal schedule, with reasonable promptness while allowing sufficient time to permit adequate review by the Architect.

§ 4.2.10 The Architect will review and approve or take other appropriate action upon the Contractor's submittals such as Shop Drawings, Product Data and Samples, but only for the limited purpose of checking for conformance with information given and the design concept expressed in the Contract Documents. The Architect's action will be taken in accordance with the submittal schedule approved by the Architect or, in the absence of an approved submittal schedule, with reasonable promptness while allowing sufficient time in the Architect's professional judgment to permit adequate review. Upon the Architect's completed review, the Architect shall transmit its submittal review to the Construction Manager.

§ 4.2.11 Review of the Contractor's submittals by the Construction Manager and Architect is not conducted for the purpose of determining the accuracy and completeness of other details such as dimensions and quantities, or for substantiating instructions for installation or performance of equipment or systems, all of which remain the responsibility of the Contractor as required by the Contract Documents. The Construction Manager and Architect's review of the Contractor's submittals shall not relieve the Contractor of the obligations under Sections 3.3, 3.5 and 3.12. The Construction Manager and Architect's review shall not constitute approval of safety precautions or, unless otherwise specifically stated by the Construction Manager and Architect, of any construction means, methods, techniques, sequences or procedures. The Architect's approval of a specific item shall not indicate approval of an assembly of which the item is a component.

§ 4.2.12 The Construction Manager will prepare Change Orders and Construction Change Directives.

§ 4.2.13 The Construction Manager and the Architect will take appropriate action on Change Orders or Construction Change Directives in accordance with Article 7 and the Architect will have authority to order minor changes in the Work as provided in Section 7.4. The Architect, in consultation with the Construction Manager, will investigate and make determinations and recommendations regarding concealed and unknown conditions as provided in Section 3.7.4.

§ 4.2.14 Utilizing the documents provided by the Contractor, the Construction Manager will maintain at the site for the Owner one copy of all Contract Documents, approved Shop Drawings, Product Data, Samples and similar



required submittals, in good order and marked currently to record all changes and selections made during construction. These will be available to the Architect and the Contractor, and will be delivered to the Owner upon completion of the Project.

§ 4.2.15 The Construction Manager will assist the Architect in conducting inspections to determine the dates of Substantial Completion and the date of final completion; issue Certificates of Substantial Completion in conjunction with the Architect pursuant to Section 9.8; and receive and forward to the Owner written warranties and related documents required by the Contract and assembled by the Contractor pursuant to Section 9.10. The Construction Manager will forward to the Architect a final Application and Certificate for Payment or final Project Application and Project Certificate for Payment upon the Contractor's compliance with the requirements of the Contract Documents.

§ 4.2.16 If the Owner and Architect agree, the Architect will provide one or more project representatives to assist in carrying out the Architect's responsibilities at the site. The duties, responsibilities and limitations of authority of such project representatives shall be as set forth in an exhibit to be incorporated in the Contract Documents.

§ 4.2.17 The Architect will interpret and decide matters concerning performance under, and requirements of the Contract Documents on written request of the Construction Manager, Owner or Contractor through the Construction Manager. The Architect's response to such requests will be made in writing within any time limits agreed upon or otherwise with reasonable promptness.

§ 4.2.18 Interpretations and decisions of the Architect will be consistent with the intent of and reasonably inferable from the Contract Documents and will be in writing or in the form of drawings. When making such interpretations and decisions, the Architect will endeavor to secure faithful performance by both Owner and Contractor, will not show partiality to either and will not be liable for results of interpretations or decisions so rendered in good faith.

§ 4.2.19 The Architect's decisions on matters relating to aesthetic effect will be final if consistent with the intent expressed in the Contract Documents.

§ 4.2.20 The Construction Manager will receive and review requests for information from the Contractor, and forward each request for information to the Architect, with the Construction Manager's recommendation. The Architect will review and respond in writing to the Construction Manager to requests for information about the Contract Documents. The Construction Manager's recommendation and the Architect's response to each request will be made in writing within any time limits agreed upon or otherwise with reasonable promptness. If appropriate, the Architect will prepare and issue supplemental Drawings and Specifications in response to the requests for information.

## **ARTICLE 5 SUBCONTRACTORS**

### **§ 5.1 Definitions**

§ 5.1.1 A Subcontractor is a person or entity who has a direct contract with the Contractor to perform a portion of the Work at the site. The term "Subcontractor" is referred to throughout the Contract Documents as if singular in number and means a Subcontractor or an authorized representative of the Subcontractor. The term "Subcontractor" does not include other Multiple Prime Contractors or subcontractors of other Multiple Prime Contractors.

§ 5.1.2 A Sub-subcontractor is a person or entity who has a direct or indirect contract with a Subcontractor to perform a portion of the Work at the site. The term "Sub-subcontractor" is referred to throughout the Contract Documents as if singular in number and means a Sub-subcontractor or an authorized representative of the Sub-subcontractor.

### **§ 5.2 Award of Subcontracts and Other Contracts for Portions of the Work**

§ 5.2.1 Unless otherwise stated in the Contract Documents or the bidding requirements, the Contractor, as soon as practicable after award of the Contract, shall furnish in writing to the Construction Manager for review by the Owner, Construction Manager and Architect the names of persons or entities (including those who are to furnish materials or equipment fabricated to a special design) proposed for each principal portion of the Work. The Construction Manager may reply within 14 days to the Contractor in writing stating (1) whether the Owner, the Construction Manager or the Architect has reasonable objection to any such proposed person or entity or, (2) that the



Construction Manager, Architect or Owner requires additional time for review. Failure of the Construction Manager, Owner, or Architect to reply within the 14-day period shall constitute notice of no reasonable objection.

§ 5.2.2 The Contractor shall not contract with a proposed person or entity to whom the Owner, Construction Manager or Architect has made reasonable and timely objection. The Contractor shall not be required to contract with anyone to whom the Contractor has made reasonable objection.

§ 5.2.3 If the Owner, Construction Manager or Architect has reasonable objection to a person or entity proposed by the Contractor, the Contractor shall propose another to whom the Owner, Construction Manager or Architect has no reasonable objection. If the proposed but rejected Subcontractor was reasonably capable of performing the Work, the Contract Sum and Contract Time shall be increased or decreased by the difference, if any, occasioned by such change, and an appropriate Change Order shall be issued before commencement of the substitute Subcontractor's Work. However, no increase in the Contract Sum or Contract Time shall be allowed for such change unless the Contractor has acted promptly and responsively in submitting names as required.

§ 5.2.4 The Contractor shall not substitute a Subcontractor, person or entity previously selected if the Owner, Construction Manager or Architect makes reasonable objection to such substitution.

### § 5.3 Subcontractual Relations

By appropriate agreement, written where legally required for validity, the Contractor shall require each Subcontractor, to the extent of the Work to be performed by the Subcontractor, to be bound to the Contractor by terms of the Contract Documents, and to assume toward the Contractor all the obligations and responsibilities, including responsibility for safety of the Subcontractor's Work, which the Contractor, by these Documents, assumes toward the Owner, Construction Manager and Architect. Each subcontract agreement shall preserve and protect the rights of the Owner, Construction Manager and Architect under the Contract Documents with respect to the Work to be performed by the Subcontractor so that subcontracting thereof will not prejudice such rights, and shall allow to the Subcontractor, unless specifically provided otherwise in the subcontract agreement, the benefit of all rights, remedies and redress against the Contractor that the Contractor, by the Contract Documents, has against the Owner. Where appropriate, the Contractor shall require each Subcontractor to enter into similar agreements with Sub-subcontractors. The Contractor shall make available to each proposed Subcontractor, prior to the execution of the subcontract agreement, copies of the Contract Documents to which the Subcontractor will be bound, and, upon written request of the Subcontractor, identify to the Subcontractor terms and conditions of the proposed subcontract agreement that may be at variance with the Contract Documents. Subcontractors will similarly make copies of applicable portions of such documents available to their respective proposed Sub-subcontractors.

### § 5.4 Contingent Assignment of Subcontracts

§ 5.4.1 Each subcontract agreement for a portion of the Work is assigned by the Contractor to the Owner, provided that

- .1 assignment is effective only after termination of the Contract by the Owner for cause pursuant to Section 14.2 and only for those subcontract agreements that the Owner accepts by notifying the Subcontractor and Contractor in writing; and
- .2 assignment is subject to the prior rights of the surety, if any, obligated under bond relating to the Contract.

When the Owner accepts the assignment of a subcontract agreement, the Owner assumes the Contractor's rights and obligations under the subcontract.

§ 5.4.2 Upon such assignment, if the Work has been suspended for more than 30 days, the Subcontractor's compensation shall be equitably adjusted for increases in cost resulting from the suspension.

§ 5.4.3 Upon such assignment to the Owner under this Section 5.4, the Owner may further assign the subcontract to a successor Contractor or other entity. If the Owner assigns the subcontract to a successor Contractor or other entity, the Owner shall nevertheless remain legally responsible for all of the successor Contractor's obligations under the subcontract.



## **ARTICLE 6 CONSTRUCTION BY OWNER OR BY OTHER CONTRACTORS**

### **§ 6.1 Owner's Right to Perform Construction with Own Forces and to Award Other Contracts**

**§ 6.1.1** The Owner reserves the right to perform construction or operations related to the Project with the Owner's own forces, which include persons or entities under separate contracts not administered by the Construction Manager, and to award other contracts in connection with other portions of the Project or other construction or operations on the site under Conditions of the Contract identical or substantially similar to these including those portions related to insurance and waiver of subrogation. If the Contractor claims that delay or additional cost is involved because of such action by the Owner, the Contractor shall make such Claim as provided in Article 15.

**§ 6.1.2** When the Owner performs construction or operations with the Owner's own forces including persons or entities under separate contracts not administered by the Construction Manager, the Owner shall provide for coordination of such forces with the Work of the Contractor, who shall cooperate with them.

**§ 6.1.3** Unless otherwise provided in the Contract Documents, when the Owner performs construction or operations related to the Project with the Owner's own forces, the Owner shall be deemed to be subject to the same obligations and to have the same rights that apply to the Contractor under the Conditions of the Contract, including, without excluding others, those stated in Article 3, this Article 6, and Articles 10, 11 and 12.

### **§ 6.2 Mutual Responsibility**

**§ 6.2.1** The Contractor shall afford the Owner's own forces, Construction Manager and other Multiple Prime Contractors reasonable opportunity for introduction and storage of their materials and equipment and performance of their activities, and shall connect and coordinate the Contractor's construction and operations with theirs as required by the Contract Documents.

**§ 6.2.2** If part of the Contractor's Work depends for proper execution or results upon construction or operations by the Owner's own forces or other Multiple Prime Contractors, the Contractor shall, prior to proceeding with that portion of the Work, promptly report to the Construction Manager and Architect apparent discrepancies or defects in such other construction that would render it unsuitable for such proper execution and results. Failure of the Contractor so to report shall constitute an acknowledgment that the Owner's own forces or other Multiple Prime Contractors' completed or partially completed construction is fit and proper to receive the Contractor's Work, except as to defects not then reasonably discoverable.

**§ 6.2.3** The Contractor shall reimburse the Owner for costs the Owner incurs, including costs that are payable to a separate contractor or to other Multiple Prime Contractors because of the Contractor's delays, improperly timed activities or defective construction. The Owner shall be responsible to the Contractor for costs the Contractor incurs because of delays, improperly timed activities, damage to the Work or defective construction by the Owner's own forces or other Multiple Prime Contractors.

**§ 6.2.4** The Contractor shall promptly remedy damage the Contractor wrongfully causes to completed or partially completed construction or to property of the Owner, separate contractors, or other Multiple Prime Contractors as provided in Section 10.2.5.

**§ 6.2.5** The Owner and other Multiple Prime Contractors shall have the same responsibilities for cutting and patching as are described for the Contractor in Section 3.14.

### **§ 6.3 Owner's Right to Clean Up**

If a dispute arises among the Contractor, other Multiple Prime Contractors and the Owner as to the responsibility under their respective contracts for maintaining the premises and surrounding area free from waste materials and rubbish, the Owner may clean up and the Construction Manager, with notice to the Architect, will allocate the cost among those responsible.

## **ARTICLE 7 CHANGES IN THE WORK**

### **§ 7.1 General**

**§ 7.1.1** Changes in the Work may be accomplished after execution of the Contract, and without invalidating the Contract, by Change Order, Construction Change Directive or order for a minor change in the Work, subject to the limitations stated in this Article 7 and elsewhere in the Contract Documents.



§ 7.1.2 A Change Order shall be based upon agreement among the Owner, Construction Manager, Architect and Contractor; a Construction Change Directive requires agreement by the Owner, Construction Manager and Architect and may or may not be agreed to by the Contractor; an order for a minor change in the Work may be issued by the Architect alone.

§ 7.1.3 Changes in the Work shall be performed under applicable provisions of the Contract Documents, and the Contractor shall proceed promptly, unless otherwise provided in the Change Order, Construction Change Directive or order for a minor change in the Work.

#### § 7.2 Change Orders

A Change Order is a written instrument prepared by the Construction Manager and signed by the Owner, Construction Manager, Architect and Contractor, stating their agreement upon all of the following:

- .1 The change in the Work;
- .2 The amount of the adjustment, if any, in the Contract Sum; and
- .3 The extent of the adjustment, if any, in the Contract Time.

#### § 7.3 Construction Change Directives

§ 7.3.1 A Construction Change Directive is a written order prepared by the Construction Manager and signed by the Owner, Construction Manager and Architect, directing a change in the Work prior to agreement on adjustment, if any, in the Contract Sum or Contract Time, or both. The Owner may by Construction Change Directive, without invalidating the Contract, order changes in the Work within the general scope of the Contract consisting of additions, deletions or other revisions, the Contract Sum and Contract Time being adjusted accordingly.

§ 7.3.2 A Construction Change Directive shall be used in the absence of total agreement on the terms of a Change Order.

§ 7.3.3 If the Construction Change Directive provides for an adjustment to the Contract Sum, the adjustment shall be based on one of the following methods:

- .1 Mutual acceptance of a lump sum properly itemized and supported by sufficient substantiating data to permit evaluation;
- .2 Unit prices stated in the Contract Documents or subsequently agreed upon;
- .3 Cost to be determined in a manner agreed upon by the parties and a mutually acceptable fixed or percentage fee; or
- .4 As provided in Section 7.3.7.

§ 7.3.4 If unit prices are stated in the Contract Documents or subsequently agreed upon, and if quantities originally contemplated are materially changed in a proposed Change Order or Construction Change Directive so that application of such unit prices to quantities of Work proposed will cause substantial inequity to the Owner or Contractor, the applicable unit prices shall be equitably adjusted.

§ 7.3.5 Upon receipt of a Construction Change Directive, the Contractor shall promptly proceed with the change in the Work involved and advise the Construction Manager and Architect of the Contractor's agreement or disagreement with the method, if any, provided in the Construction Change Directive for determining the proposed adjustment in the Contract Sum or Contract Time.

§ 7.3.6 A Construction Change Directive signed by the Contractor indicates the Contractor's agreement therewith, including adjustment in Contract Sum and Contract Time or the method for determining them. Such agreement shall be effective immediately and shall be recorded as a Change Order.

§ 7.3.7 If the Contractor does not respond promptly or disagrees with the method for adjustment in the Contract Sum, the Construction Manager shall determine the method and the adjustment on the basis of reasonable expenditures and savings of those performing the Work attributable to the change, including, in case of an increase in the Contract Sum, an amount for overhead and profit as set forth in the Agreement, or if no such amount is set forth in the Agreement, a reasonable amount. In such case, and also under Section 7.3.3.3, the Contractor shall keep and present, in such form as the Construction Manager may prescribe, an itemized accounting together with appropriate supporting data. Unless otherwise provided in the Contract Documents, costs for the purposes of this Section 7.3.7 shall be limited to the following:







### **§ 8.3 Delays and Extensions of Time**

**§ 8.3.1** If the Contractor is delayed at any time in the commencement or progress of the Work by an act or neglect of the Owner, Owner's own forces, Construction Manager, Architect, any of the other Multiple Prime Contractors or an employee of any of them, or by changes ordered in the Work, or by labor disputes, fire, unusual delay in deliveries, unavoidable casualties or other causes beyond the Contractor's control; or by delay authorized by the Owner pending mediation and arbitration, or by other causes that the Architect, based on the recommendation of the Construction Manager, determines may justify delay, then the Contract Time shall be extended by Change Order for such reasonable time as the Architect may determine.

**§ 8.3.2** Claims relating to time shall be made in accordance with applicable provisions of Article 15.

**§ 8.3.3** This Section 8.3 does not preclude recovery of damages for delay by either party under other provisions of the Contract Documents.

## **ARTICLE 9 PAYMENTS AND COMPLETION**

### **§ 9.1 Contract Sum**

The Contract Sum is stated in the Agreement and, including authorized adjustments, is the total amount payable by the Owner to the Contractor for performance of the Work under the Contract Documents.

### **§ 9.2 Schedule of Values**

Where the Contract is based on a Stipulated Sum or Guaranteed Maximum Price, the Contractor shall submit to the Construction Manager, before the first Application for Payment, a schedule of values allocating the entire Contract Sum to the various portions of the Work and prepared in such form and supported by such data to substantiate its accuracy as the Construction Manager and Architect may require. This schedule, unless objected to by the Construction Manager or Architect, shall be used as a basis for reviewing the Contractor's Applications for Payment. In the event there is one Contractor, the Construction Manager shall forward to the Architect the Contractor's schedule of values. If there are Multiple Prime Contractors responsible for performing different portions of the Project, the Construction Manager shall forward the Multiple Prime Contractors' schedules of values only if requested by the Architect.

### **§ 9.3 Applications for Payment**

**§ 9.3.1** At least fifteen days before the date established for each progress payment, the Contractor shall submit to the Construction Manager an itemized Application for Payment prepared in accordance with the schedule of values, if required under Section 9.2, for completed portions of the Work. Such application shall be notarized, if required, and supported by such data substantiating the Contractor's right to payment as the Owner, Construction Manager or Architect may require, such as copies of requisitions from Subcontractors and material suppliers, and shall reflect retainage if provided for in the Contract Documents.

**§ 9.3.1.1** As provided in Section 7.3.9, such applications may include requests for payment on account of changes in the Work that have been properly authorized by Construction Change Directives, or by interim determinations of the Construction Manager and Architect, but not yet included in Change Orders.

**§ 9.3.1.2** Applications for Payment shall not include requests for payment for portions of the Work for which the Contractor does not intend to pay a Subcontractor or material supplier unless such Work has been performed by others whom the Contractor intends to pay.

**§ 9.3.2** Unless otherwise provided in the Contract Documents, payments shall be made on account of materials and equipment delivered and suitably stored at the site for subsequent incorporation in the Work. If approved in advance by the Owner, payment may similarly be made for materials and equipment suitably stored off the site at a location agreed upon in writing. Payment for materials and equipment stored on or off the site shall be conditioned upon compliance by the Contractor with procedures satisfactory to the Owner to establish the Owner's title to such materials and equipment or otherwise protect the Owner's interest, and shall include the costs of applicable insurance, storage and transportation to the site for such materials and equipment stored off the site.

**§ 9.3.3** The Contractor warrants that title to all Work covered by an Application for Payment will pass to the Owner no later than the time of payment. The Contractor further warrants that upon submittal of an Application for



## § 9.4 Certificates for Payment

**§ 9.4.2** Where there are Multiple Prime Contractors performing portions of the Project, the Construction Manager will, within seven days after the Construction Manager receives the Multiple Prime Contractors' Applications for Payment: (1) review the Applications and certify the amount the Construction Manager determines is due each of the Multiple Prime Contractors; (2) prepare a Summary of Contractors' Applications for Payment by combining information from each Multiple Prime Contractors' application with information from similar applications for progress payments from other Multiple Prime Contractors; (3) prepare a Project Application and Certificate for Payment; (4) certify the amount the Construction Manager determines is due all Multiple Prime Contractors; and (5) forward the Summary of Contractors' Applications for Payment and Project Application and Certificate for Payment to the Architect.

**§ 9.4.4** The Construction Manager's certification of an Application for Payment or, in the case of Multiple Prime Contractors, a Project Application and Certificate for Payment shall be based upon the Construction Manager's evaluation of the Work and the information provided as part of the Application for Payment. The Construction Manager's certification will constitute a representation that, to the best of the Construction Manager's knowledge, information and belief, the Work has progressed to the point indicated and the quality of the Work is in accordance with the Contract Documents. The certification will also constitute a recommendation to the Architect and Owner that the Contractor be paid the amount certified.

**§ 9.4.6** The representations made pursuant to Sections 9.4.4 and 9.4.5 are subject to an evaluation of the Work for conformance with the Contract Documents upon Substantial Completion, to results of subsequent tests and inspections, to correction of minor deviations from the Contract Documents prior to completion and to specific qualifications expressed by the Construction Manager or Architect.

Init.



sequences or procedures, (3) reviewed copies of requisitions received from Subcontractors and material suppliers and other data requested by the Owner to substantiate the Contractor's right to payment or (4) made examination to ascertain how or for what purpose the Contractor has used money previously paid on account of the Contract Sum.

#### **§ 9.5 Decisions to Withhold Certification**

**§ 9.5.1** The Construction Manager or Architect may withhold a Certificate for Payment or Project Certificate for Payment in whole or in part, to the extent reasonably necessary to protect the Owner, if in the Construction Manager's or Architect's opinion the representations to the Owner required by Section 9.4.4 and 9.4.5 cannot be made. If the Construction Manager or Architect is unable to certify payment in the amount of the Application, the Construction Manager will notify the Contractor and Owner as provided in Section 9.4.1 and 9.4.3. If the Contractor, Construction Manager and Architect cannot agree on a revised amount, the Architect will promptly issue a Certificate for Payment or a Project Certificate for Payment for the amount for which the Architect is able to make such representations to the Owner. The Construction Manager or Architect may also withhold a Certificate for Payment or, because of subsequently discovered evidence or subsequent observations, may nullify the whole or a part of a Certificate for Payment or Project Certificate for Payment previously issued, to such extent as may be necessary in the Construction Manager's or Architect's opinion to protect the Owner from loss for which the Contractor is responsible, including loss resulting from the acts and omissions described in Section 3.3.2 because of

- .1 defective Work not remedied;
- .2 third party claims filed or reasonable evidence indicating probable filing of such claims unless security acceptable to the Owner is provided by the Contractor;
- .3 failure of the Contractor to make payments properly to Subcontractors or for labor, materials or equipment;
- .4 reasonable evidence that the Work cannot be completed for the unpaid balance of the Contract Sum;
- .5 damage to the Owner or a separate contractor;
- .6 reasonable evidence that the Work will not be completed within the Contract Time, and that the unpaid balance would not be adequate to cover actual or liquidated damages for the anticipated delay; or
- .7 repeated failure to carry out the Work in accordance with the Contract Documents.

**§ 9.5.2** When the above reasons for withholding certification are removed, certification will be made for amounts previously withheld.

**§ 9.5.3** If the Architect or Construction Manager withholds certification for payment under Section 9.5.1, the Owner may, at its sole option, issue joint checks to the Contractor and to any Subcontractor or material or equipment suppliers to whom the Contractor failed to make payment for Work properly performed or material or equipment suitably delivered. If the Owner makes payments by joint check, the Owner shall notify the Architect and the Construction Manager and both will reflect such payment on the next Certificate for Payment.

#### **§ 9.6 Progress Payments**

**§ 9.6.1** After the Architect has issued a Certificate for Payment or Project Certificate for Payment, the Owner shall make payment in the manner and within the time provided in the Contract Documents, and shall so notify the Construction Manager and Architect.

**§ 9.6.2** The Contractor shall pay each Subcontractor, no later than seven days after receipt of payment from the Owner the amount to which the Subcontractor is entitled, reflecting percentages actually retained from payments to the Contractor on account of the Subcontractor's portion of the Work. The Contractor shall, by appropriate agreement with each Subcontractor, require each Subcontractor to make payments to Sub-subcontractors in a similar manner.

**§ 9.6.3** The Construction Manager will, on request, furnish to a Subcontractor, if practicable, information regarding percentages of completion or amounts applied for by the Contractor and action taken thereon by the Owner, Construction Manager and Architect on account of portions of the Work done by such Subcontractor.

**§ 9.6.4** The Owner has the right to request written evidence from the Contractor that the Contractor has properly paid Subcontractors and material and equipment suppliers amounts paid by the Owner to the Contractor for subcontracted Work. If the Contractor fails to furnish such evidence within seven days, the Owner shall have the right to contact Subcontractors to ascertain whether they have been properly paid. Neither the Owner, Construction



Manager nor Architect shall have an obligation to pay or to see to the payment of money to a Subcontractor except as may otherwise be required by law.

**§ 9.6.5** Contractor payments to material and equipment suppliers shall be treated in a manner similar to that provided in Sections 9.6.2, 9.6.3 and 9.6.4.

**§ 9.6.6** A Certificate for Payment, a progress payment, or partial or entire use or occupancy of the Project by the Owner shall not constitute acceptance of Work not in accordance with the Contract Documents.

**§ 9.6.7** Unless the Contractor provides the Owner with a payment bond in the full penal sum of the Contract Sum, payments received by the Contractor for Work properly performed by Subcontractors and suppliers shall be held by the Contractor for those Subcontractors or suppliers who performed Work or furnished materials, or both, under contract with the Contractor for which payment was made by the Owner. Nothing contained herein shall require money to be placed in a separate account and not commingled with money of the Contractor, shall create any fiduciary liability or tort liability on the part of the Contractor for breach of trust or shall entitle any person or entity to an award of punitive damages against the Contractor for breach of the requirements of this provision.

#### **§ 9.7 Failure of Payment**

If the Construction Manager and Architect do not issue a Certificate for Payment or a Project Certificate for Payment, through no fault of the Contractor, within fourteen days after the Construction Manager's receipt of the Contractor's Application for Payment, or if the Owner does not pay the Contractor within seven days after the date established in the Contract Documents the amount certified by the Construction Manager and Architect or awarded by binding dispute resolution, then the Contractor may, upon seven additional days' written notice to the Owner, Construction Manager and Architect, stop the Work until payment of the amount owing has been received. The Contract Time shall be extended appropriately and the Contract Sum shall be increased by the amount of the Contractor's reasonable costs of shut-down, delay and start-up, plus interest as provided for in the Contract Documents.

#### **§ 9.8 Substantial Completion**

**§ 9.8.1** Substantial Completion is the stage in the progress of the Work when the Work or designated portion thereof is sufficiently complete in accordance with the Contract Documents so the Owner can occupy or utilize the Work for its intended use.

**§ 9.8.2** When the Contractor considers that the Work, or a portion thereof which the Owner agrees to accept separately, is substantially complete, the Contractor shall notify the Construction Manager, and the Contractor and Construction Manager shall jointly prepare and submit to the Architect a comprehensive list of items to be completed or corrected prior to final payment. Failure to include an item on such list does not alter the responsibility of the Contractor to complete all Work in accordance with the Contract Documents.

**§ 9.8.3** Upon receipt of the list, the Architect, assisted by the Construction Manager, will make an inspection to determine whether the Work or designated portion thereof is substantially complete. If the Architect's inspection discloses any item, whether or not included on the list, which is not sufficiently complete in accordance with the requirements of the Contract Documents so that the Owner can occupy or utilize the Work or designated portion thereof for its intended use, the Contractor shall, before issuance of the Certificate of Substantial Completion, complete or correct such item upon notification by the Architect. In such case, the Contractor shall then submit a request for another inspection by the Architect, assisted by the Construction Manager, to determine Substantial Completion.

**§ 9.8.4** When the Architect, assisted by the Construction Manager, determines that the Work or designated portion thereof is substantially complete, the Construction Manager will prepare, and the Construction Manager and Architect shall execute a Certificate of Substantial Completion that shall establish the date of Substantial Completion, shall establish responsibilities of the Owner and Contractor for security, maintenance, heat, utilities, damage to the Work and insurance, and shall fix the time within which the Contractor shall finish all items on the list accompanying the Certificate. Warranties required by the Contract Documents shall commence on the date of Substantial Completion of the Work or designated portion thereof unless otherwise provided in the Certificate of Substantial Completion.



**§ 9.8.5** The Certificate of Substantial Completion shall be submitted to the Owner and Contractor for their written acceptance of responsibilities assigned to them in such Certificate. Upon such acceptance and consent of surety, if any, the Owner shall make payment of retainage applying to such Work or designated portion thereof. Such payment shall be adjusted for Work that is incomplete or not in accordance with the requirements of the Contract Documents.

**§ 9.9 Partial Occupancy or Use**

**§ 9.9.1** The Owner may occupy or use any completed or partially completed portion of the Work at any stage when such portion is designated by separate agreement with the Contractor, provided such occupancy or use is consented to by the insurer as required under Section 11.3.1.5 and authorized by public authorities having jurisdiction over the Project. Such partial occupancy or use may commence whether or not the portion is substantially complete, provided the Owner and Contractor have accepted in writing the responsibilities assigned to each of them for payments, retainage if any, security, maintenance, heat, utilities, damage to the Work and insurance, and have agreed in writing concerning the period for correction of the Work and commencement of warranties required by the Contract Documents. When the Contractor considers a portion substantially complete, the Contractor and Construction Manager shall jointly prepare and submit a list to the Architect as provided under Section 9.8.2. Consent of the Contractor to partial occupancy or use shall not be unreasonably withheld. The stage of the progress of the Work shall be determined by written agreement between the Owner and Contractor or, if no agreement is reached, by decision of the Architect after consultation with the Construction Manager.

**§ 9.9.2** Immediately prior to such partial occupancy or use, the Owner, Construction Manager, Contractor and Architect shall jointly inspect the area to be occupied or portion of the Work to be used in order to determine and record the condition of the Work.

**§ 9.9.3** Unless otherwise agreed upon, partial occupancy or use of a portion or portions of the Work shall not constitute acceptance of Work not complying with the requirements of the Contract Documents.

**§ 9.10 Final Completion and Final Payment**

**§ 9.10.1** Upon completion of the Work, the Contractor shall forward to the Construction Manager a written notice that the Work is ready for final inspection and acceptance and shall also forward to the Construction Manager a final Contractor's Application for Payment. Upon receipt, the Construction Manager will evaluate the completion of Work of the Contractor and then forward the notice and Application, with the Construction Manager's recommendations, to the Architect who will promptly make such inspection. When the Architect finds the Work acceptable under the Contract Documents and the Contract fully performed, the Construction Manager and Architect will promptly issue a final Certificate for Payment or Project Certificate for Payment stating that to the best of their knowledge, information and belief, and on the basis of their on-site visits and inspections, the Work has been completed in accordance with terms and conditions of the Contract Documents and that the entire balance found to be due the Contractor and noted in the final Certificate is due and payable. The Construction Manager's and Architect's final Certificate for Payment or Project Certificate for Payment will constitute a further representation that conditions listed in Section 9.10.2 as precedent to the Contractor's being entitled to final payment have been fulfilled.

**§ 9.10.2** Neither final payment nor any remaining retained percentage shall become due until the Contractor submits to the Architect through the Construction Manager (1) an affidavit that payrolls, bills for materials and equipment, and other indebtedness connected with the Work for which the Owner or the Owner's property might be responsible or encumbered (less amounts withheld by Owner) have been paid or otherwise satisfied, (2) a certificate evidencing that insurance required by the Contract Documents to remain in force after final payment is currently in effect and will not be canceled or allowed to expire until at least 30 days' prior written notice has been given to the Owner, (3) a written statement that the Contractor knows of no substantial reason that the insurance will not be renewable to cover the period required by the Contract Documents, (4) consent of surety, if any, to final payment and (5), if required by the Owner, other data establishing payment or satisfaction of obligations, such as receipts, releases and waivers of liens, claims, security interests or encumbrances arising out of the Contract, to the extent and in such form as may be designated by the Owner. If a Subcontractor refuses to furnish a release or waiver required by the Owner, the Contractor may furnish a bond satisfactory to the Owner to indemnify the Owner against such lien. If such lien remains unsatisfied after payments are made, the Contractor shall refund to the Owner all money that the Owner may be compelled to pay in discharging such lien, including all costs and reasonable attorneys' fees.



§ 9.10.3 If, after Substantial Completion of the Work, final completion thereof is materially delayed through no fault of the Contractor or by issuance of Change Orders affecting final completion, and the Construction Manager and Architect so confirm, the Owner shall, upon application by the Contractor and certification by the Construction Manager and Architect, and without terminating the Contract, make payment of the balance due for that portion of the Work fully completed and accepted. If the remaining balance for Work not fully completed or corrected is less than retainage stipulated in the Contract Documents, and if bonds have been furnished, the written consent of surety to payment of the balance due for that portion of the Work fully completed and accepted shall be submitted by the Contractor to the Architect through the Construction Manager prior to certification of such payment. Such payment shall be made under terms and conditions governing final payment, except that it shall not constitute a waiver of Claims.

§ 9.10.4 The making of final payment shall constitute a waiver of Claims by the Owner except those arising from

- .1 liens, Claims, security interests or encumbrances arising out of the Contract and unsettled;
- .2 failure of the Work to comply with the requirements of the Contract Documents; or
- .3 terms of special warranties required by the Contract Documents.

§ 9.10.5 Acceptance of final payment by the Contractor, a Subcontractor or material supplier shall constitute a waiver of claims by that payee except those previously made in writing and identified by that payee as unsettled at the time of final Application for Payment.

## ARTICLE 10 PROTECTION OF PERSONS AND PROPERTY

### § 10.1 Safety Precautions and Programs

The Contractor shall be responsible for initiating, maintaining and supervising all safety precautions and programs in connection with the performance of the Contract. The Contractor shall submit the Contractor's safety program to the Construction Manager for review and coordination with the safety programs of other Contractors. The Construction Manager's responsibilities for review and coordination of safety programs shall not extend to direct control over or charge of the acts or omissions of the Contractors, Subcontractors, agents or employees of the Contractors or Subcontractors, or any other persons performing portions of the Work and not directly employed by the Construction Manager.

### § 10.2 Safety of Persons and Property

§ 10.2.1 The Contractor shall take reasonable precautions for safety of, and shall provide reasonable protection to prevent damage, injury or loss to

- .1 employees on the Work and other persons who may be affected thereby;
- .2 the Work and materials and equipment to be incorporated therein, whether in storage on or off the site, under care, custody or control of the Contractor or the Contractor's Subcontractors or Sub-subcontractors;
- .3 other property at the site or adjacent thereto, such as trees, shrubs, lawns, walks, pavements, roadways, structures and utilities not designated for removal, relocation or replacement in the course of construction; and
- .4 construction or operations by the Owner or other Contractors.

§ 10.2.2 The Contractor shall comply with and give notices required by applicable laws, statutes, ordinances, codes, rules and regulations and lawful orders of public authorities bearing on safety of persons or property or their protection from damage, injury or loss.

§ 10.2.3 The Contractor shall erect and maintain, as required by existing conditions and performance of the Contract, reasonable safeguards for safety and protection, including posting danger signs and other warnings against hazards, promulgating safety regulations and notifying owners and users of adjacent sites and utilities.

§ 10.2.4 When use or storage of explosives or other hazardous materials or equipment or unusual methods are necessary for execution of the Work, the Contractor shall exercise utmost care and carry on such activities under supervision of properly qualified personnel.

§ 10.2.5 The Contractor shall promptly remedy damage and loss (other than damage or loss insured under property insurance required by the Contract Documents) to property referred to in Sections 10.2.1.2, 10.2.1.3 and 10.2.1.4 caused in whole or in part by the Contractor, a Subcontractor, a Sub-subcontractor, or anyone directly or indirectly



employed by any of them, or by anyone for whose acts they may be liable and for which the Contractor is responsible under Sections 10.2.1.2, 10.2.1.3 and 10.2.1.4, except damage or loss attributable to acts or omissions of the Owner, Construction Manager or Architect or anyone directly or indirectly employed by any of them, or by anyone for whose acts any of them may be liable, and not attributable to the fault or negligence of the Contractor. The foregoing obligations of the Contractor are in addition to the Contractor's obligations under Section 3.18.

**§ 10.2.6** The Contractor shall designate a responsible member of the Contractor's organization at the site whose duty shall be the prevention of accidents. This person shall be the Contractor's superintendent unless otherwise designated by the Contractor in writing to the Owner, Construction Manager and Architect.

**§ 10.2.7** The Contractor shall not permit any part of the construction or site to be loaded so as to cause damage or create an unsafe condition.

**§ 10.2.8 Injury or Damage to Person or Property**

If either party suffers injury or damage to person or property because of an act or omission of the other party, or of others for whose acts such party is legally responsible, written notice of such injury or damage, whether or not insured, shall be given to the other party within a reasonable time not exceeding 21 days after discovery. The notice shall provide sufficient detail to enable the other party to investigate the matter.

**§ 10.3 Hazardous Materials**

**§ 10.3.1** The Contractor is responsible for compliance with any requirements included in the Contract Documents regarding hazardous materials. If the Contractor encounters a hazardous material or substance not addressed in the Contract Documents and if reasonable precautions will be inadequate to prevent foreseeable bodily injury or death to persons resulting from a material or substance, including but not limited to, asbestos or polychlorinated biphenyl (PCB), encountered on the site by the Contractor, the Contractor shall, upon recognizing the condition, immediately stop Work in the affected area and report the condition to the Owner, Construction Manager and Architect in writing.

**§ 10.3.2** Upon receipt of the Contractor's written notice, the Owner shall obtain the services of a licensed laboratory to verify a presence or absence of the material or substance reported by the Contractor and, in the event such material or substance is found to be present, to cause it to be rendered harmless. Unless otherwise required by the Contract Documents, the Owner shall furnish in writing to the Contractor, Construction Manager and Architect the names and qualifications of persons or entities who are to perform tests verifying the presence or absence of such material or substance or who are to perform the task of removal or safe containment of such material or substance. The Contractor, the Construction Manager and the Architect will promptly reply to the Owner in writing stating whether or not any of them has reasonable objection to the persons or entities proposed by the Owner. If the Contractor, Construction Manager or Architect has an objection to a person or entity proposed by the Owner, the Owner shall propose another to whom the Contractor, the Construction Manager and the Architect have no reasonable objection. When the material or substance has been rendered harmless, Work in the affected area shall resume upon written agreement of the Owner and Contractor. By Change Order, the Contract Time shall be extended appropriately and the Contract Sum shall be increased in the amount of the Contractor's reasonable additional costs of shut-down, delay and start-up.

**§ 10.3.3** To the fullest extent permitted by law, the Owner shall indemnify and hold harmless the Contractor, Subcontractors, Construction Manager, Architect, their consultants, and agents and employees of any of them from and against claims, damages, losses and expenses, including but not limited to attorneys' fees, arising out of or resulting from performance of the Work in the affected area if in fact the material or substance presents the risk of bodily injury or death as described in Section 10.3.1 and has not been rendered harmless, provided that such claim, damage, loss or expense is attributable to bodily injury, sickness, disease or death, or to injury to or destruction of tangible property (other than the Work itself), except to the extent that such damage, loss or expense is due to the fault or negligence of the party seeking indemnity.

**§ 10.3.4** The Owner shall not be responsible under this Section 10.3 for materials or substances the Contractor brings to the site unless such materials or substances are required by the Contract Documents. The Owner shall be responsible for materials or substances required by the Contract Documents, except to the extent of the Contractor's fault or negligence in the use and handling of such materials or substances.



§ 10.3.5 The Contractor shall indemnify the Owner for the cost and expense the Owner incurs (1) for remediation of a material or substance the Contractor brings to the site and negligently handles, or (2) where the Contractor fails to perform its obligations under Section 10.3.1, except to the extent that the cost and expense are due to the Owner's fault or negligence.

§ 10.3.6 If, without negligence on the part of the Contractor, the Contractor is held liable by a government agency for the cost of remediation of a hazardous material or substance solely by reason of performing Work as required by the Contract Documents, the Owner shall indemnify the Contractor for all cost and expense thereby incurred.

#### § 10.4 Emergencies

In an emergency affecting safety of persons or property, the Contractor shall act, at the Contractor's discretion, to prevent threatened damage, injury or loss. Additional compensation or extension of time claimed by the Contractor on account of an emergency shall be determined as provided in Article 15 and Article 7.

### ARTICLE 11 INSURANCE AND BONDS

#### § 11.1 Contractor's Liability Insurance

§ 11.1.1 The Contractor shall purchase from and maintain in a company or companies lawfully authorized to do business in the jurisdiction in which the Project is located such insurance as will protect the Contractor from claims set forth below which may arise out of or result from the Contractor's operations and completed operations under the Contract and for which the Contractor may be legally liable, whether such operations be by the Contractor or by a Subcontractor or by anyone directly or indirectly employed by any of them, or by anyone for whose acts any of them may be liable:

- .1 Claims under workers' compensation, disability benefit and other similar employee benefit acts which are applicable to the Work to be performed;
- .2 Claims for damages because of bodily injury, occupational sickness or disease, or death of the Contractor's employees;
- .3 Claims for damages because of bodily injury, sickness or disease, or death of any person other than the Contractor's employees;
- .4 Claims for damages insured by usual personal injury liability coverage;
- .5 Claims for damages, other than to the Work itself, because of injury to or destruction of tangible property, including loss of use resulting therefrom;
- .6 Claims for damages because of bodily injury, death of a person or property damage arising out of ownership, maintenance or use of a motor vehicle; and
- .7 Claims for bodily injury or property damage arising out of completed operations; and
- .8 Claims involving contractual liability insurance applicable to the Contractor's obligations under Section 3.18.

§ 11.1.2 The insurance required by Section 11.1.1 shall be written for not less than limits of liability specified in the Contract Documents or required by law, whichever coverage is greater. Coverages, whether written on an occurrence or claims-made basis, shall be maintained without interruption from the date of commencement of the Work until the date of final payment and termination of any coverage required to be maintained after final payment and, with respect to the Contractor's completed operations coverage, until the expiration of the period for correction of Work or for such other period for maintenance of completed operations coverage as specified in the Contract Documents.

§ 11.1.3 Certificates of insurance acceptable to the Owner shall be submitted to the Construction Manager for transmittal to the Owner with a copy to the Architect prior to commencement of the Work and thereafter upon renewal or replacement of each required policy of insurance. These certificates and the insurance policies required by this Section 11.1 shall contain a provision that coverages afforded under the policies will not be canceled or allowed to expire until at least 30 days' prior written notice has been given to the Owner. An additional certificate evidencing continuation of liability coverage, including coverage for completed operations, shall be submitted with the final Application for Payment as required by Section 9.10.2 and thereafter upon renewal or replacement of such coverage until the expiration of the time required by Section 11.1.2. Information concerning reduction of coverage shall be furnished by the Contractor with reasonable promptness.

§ 11.1.4 The Contractor shall cause the commercial liability coverage required by the Contract Documents to include (1) the Construction Manager, the Construction Manager's consultants, the Owner, the Architect, and the

Init.



Architect's consultants as additional insureds for claims caused in whole or in part by the Contractor's negligent acts or omissions during the Contractor's operations; and (2) the Owner as an additional insured for claims caused in whole or in part by the Contractor's negligent acts or omissions during the Contractor's completed operations.

#### § 11.2 Owner's Liability Insurance

The Owner shall be responsible for purchasing and maintaining the Owner's usual liability insurance.

#### § 11.3 Property Insurance

§ 11.3.1 Unless otherwise provided, the Owner shall purchase and maintain, in a company or companies lawfully authorized to do business in the jurisdiction in which the Project is located, property insurance written on a builder's risk "all risk" or equivalent policy form in the amount of the initial Contract Sum, plus value of subsequent Contract modifications and cost of materials supplied or installed by others, comprising total value for the entire Project at the site on a replacement cost basis without optional deductibles. Such property insurance shall be maintained, unless otherwise provided in the Contract Documents or otherwise agreed in writing by all persons and entities who are beneficiaries of such insurance, until final payment has been made as provided in Section 9.10 or until no person or entity other than the Owner has an insurable interest in the property required by this Section 11.3 to be covered, whichever is later. This insurance shall include interests of the Owner, the Contractor, Subcontractors and Sub-subcontractors in the Project.

§ 11.3.1.1 Property insurance shall be on an "all-risk" or equivalent policy form and shall include, without limitation, insurance against the perils of fire (with extended coverage) and physical loss or damage including, without duplication of coverage, theft, vandalism, malicious mischief, collapse, earthquake, flood, windstorm, falsework, testing and startup, temporary buildings and debris removal including demolition occasioned by enforcement of any applicable legal requirements, and shall cover reasonable compensation for the Architect's, Contractor's, and Construction Manager's services and expenses required as a result of such insured loss.

§ 11.3.1.2 If the Owner does not intend to purchase such property insurance required by the Contract and with all of the coverages in the amount described above, the Owner shall so inform the Contractor in writing prior to commencement of the Work. The Contractor may then effect insurance that will protect the interests of the Contractor, Subcontractors and Sub-subcontractors in the Work, and by appropriate Change Order the cost thereof shall be charged to the Owner. If the Contractor is damaged by the failure or neglect of the Owner to purchase or maintain insurance as described above, without so notifying the Contractor in writing, then the Owner shall bear all reasonable costs properly attributable thereto.

§ 11.3.1.3 If the property insurance requires deductibles, the Owner shall pay costs not covered because of such deductibles.

§ 11.3.1.4 This property insurance shall cover portions of the Work stored off the site, and also portions of the Work in transit.

§ 11.3.1.5 Partial occupancy or use in accordance with Section 9.9 shall not commence until the insurance company or companies providing property insurance have consented to such partial occupancy or use by endorsement or otherwise. The Owner and the Contractor shall take reasonable steps to obtain consent of the insurance company or companies and shall, without mutual written consent, take no action with respect to partial occupancy or use that would cause cancellation, lapse or reduction of insurance.

§ 11.3.2 **Boiler and Machinery Insurance.** The Owner shall purchase and maintain boiler and machinery insurance required by the Contract Documents or by law, which shall specifically cover such insured objects during installation and until final acceptance by the Owner; this insurance shall include interests of the Owner, Construction Manager, Contractor, Subcontractors and Sub-subcontractors in the Work, and the Owner and Contractor shall be named insureds.

§ 11.3.3 **Loss of Use Insurance.** The Owner, at the Owner's option, may purchase and maintain such insurance as will insure the Owner against loss of use of the Owner's property due to fire or other hazards, however caused. The Owner waives all rights of action against the Contractor for loss of use of the Owner's property, including consequential losses due to fire or other hazards however caused.



§ 11.3.4 If the Contractor requests in writing that insurance for risks other than those described herein or other special causes of loss be included in the property insurance policy, the Owner shall, if possible, include such insurance, and the cost thereof shall be charged to the Contractor by appropriate Change Order.

§ 11.3.5 If during the Project construction period the Owner insures properties, real or personal or both, adjoining or adjacent to the site by property insurance under policies separate from those insuring the Project, or if after final payment property insurance is to be provided on the completed Project through a policy or policies other than those insuring the Project during the construction period, the Owner shall waive all rights in accordance with the terms of Section 11.3.7 for damages caused by fire or other causes of loss covered by this separate property insurance. All separate policies shall provide this waiver of subrogation by endorsement or otherwise.

§ 11.3.6 Before an exposure to loss may occur, the Owner shall file with the Contractor a copy of each policy that includes insurance coverages required by this Section 11.3. Each policy shall contain all generally applicable conditions, definitions, exclusions and endorsements related to this Project. Each policy shall contain a provision that the policy will not be canceled or allowed to expire, and that its limits will not be reduced, until at least 30 days' prior written notice has been given to the Contractor.

§ 11.3.7 **Waivers of Subrogation.** The Owner and Contractor waive all rights against (1) each other and any of their subcontractors, sub-subcontractors, agents and employees each of the other, and (2) the Construction Manager, Architect, Architect's consultants, separate contractors described in Article 6, if any, and any of their subcontractors, sub-subcontractors, agents and employees, for damages caused by fire or other causes of loss to the extent covered by property insurance obtained pursuant to this Section 11.3 or other property insurance applicable to the Work, except such rights as the Owner and Contractor may have to the proceeds of such insurance held by the Owner as fiduciary. The Owner or Contractor, as appropriate, shall require of the Construction Manager, Construction Manager's consultants, Architect, Architect's consultants, Owner's separate contractors described in Article 6, if any, and the subcontractors, sub-subcontractors, agents and employees of any of them, by appropriate agreements, written where legally required for validity, similar waivers each in favor of other parties enumerated herein. The policies shall provide such waivers of subrogation by endorsement or otherwise. A waiver of subrogation shall be effective as to a person or entity even though that person or entity would otherwise have a duty of indemnification, contractual or otherwise, did not pay the insurance premium directly or indirectly, and whether or not the person or entity had an insurable interest in the property damaged.

§ 11.3.8 A loss insured under the Owner's property insurance shall be adjusted by the Owner as fiduciary and made payable to the Owner as fiduciary for the insureds, as their interests may appear, subject to requirements of any applicable mortgagee clause and of Section 11.3.10. The Contractor shall pay Subcontractors their just shares of insurance proceeds received by the Contractor, and by appropriate agreements, written where legally required for validity, shall require Subcontractors to make payments to their Sub-subcontractors in similar manner.

§ 11.3.9 If required in writing by a party in interest, the Owner as fiduciary shall, upon occurrence of an insured loss, give bond for proper performance of the Owner's duties. The cost of required bonds shall be charged against proceeds received as fiduciary. The Owner shall deposit in a separate account proceeds so received, which the Owner shall distribute in accordance with such agreement as the parties in interest may reach, or as determined in accordance with the method of binding dispute resolution selected in the Agreement between the Owner and Contractor. If after such loss no other special agreement is made and unless the Owner terminates the Contract for convenience, replacement of damaged property shall be performed by the Contractor after notification of a Change in the Work in accordance with Article 7.

§ 11.3.10 The Owner as fiduciary shall have power to adjust and settle a loss with insurers unless one of the parties in interest shall object in writing within five days after occurrence of loss to the Owner's exercise of this power; if such objection is made, the dispute shall be resolved in the manner selected by the Owner and Contractor as the method of binding dispute resolution in the Agreement. If the Owner and Contractor have selected arbitration as the method of binding dispute resolution, the Owner as fiduciary shall make settlement with insurers or distribution of insurance proceeds in accordance with the direction of the arbitrators.



**§ 11.4 Performance Bond and Payment Bond**

**§ 11.4.1** The Owner shall have the right to require the Contractor to furnish bonds covering faithful performance of the Contract and payment of obligations arising thereunder as stipulated in bidding requirements or specifically required in the Contract Documents on the date of execution of the Contract.

**§ 11.4.2** Upon the request of any person or entity appearing to be a potential beneficiary of bonds covering payment of obligations arising under the Contract, the Contractor shall promptly furnish a copy of the bonds or shall authorize a copy to be furnished.

**ARTICLE 12 UNCOVERING AND CORRECTION OF WORK**

**§ 12.1 Uncovering of Work**

**§ 12.1.1** If a portion of the Work is covered contrary to the Construction Manager's or Architect's request or to requirements specifically expressed in the Contract Documents, it must, if requested in writing by either, be uncovered for their observation and be replaced at the Contractor's expense without change in the Contract Time.

**§ 12.1.2** If a portion of the Work has been covered which the Construction Manager or Architect has not specifically requested to observe prior to its being covered, the Construction Manager or Architect may request to see such Work and it shall be uncovered by the Contractor. If such Work is in accordance with the Contract Documents, costs of uncovering and replacement shall, by appropriate Change Order, be at the Owner's expense. If such Work is not in accordance with the Contract Documents, such costs and the cost of correction shall be at the Contractor's expense unless the condition was caused by the Owner or one of the other Contractors in which event the Owner shall be responsible for payment of such costs.

**§ 12.2 Correction of Work**

**§ 12.2.1 Before or After Substantial Completion**

The Contractor shall promptly correct Work rejected by the Construction Manager or Architect or failing to conform to the requirements of the Contract Documents, whether discovered before or after Substantial Completion and whether or not fabricated, installed or completed. Costs of correcting such rejected Work, including additional testing and inspections, the cost of uncovering and replacement, and compensation for the Construction Manager's and Architect's services and expenses made necessary thereby, shall be at the Contractor's expense.

**§ 12.2.2 After Substantial Completion**

**§ 12.2.2.1** In addition to the Contractor's obligations under Section 3.5, if, within one year after the date of Substantial Completion of the Work or designated portion thereof, or after the date for commencement of warranties established under Section 9.9.1, or by terms of an applicable special warranty required by the Contract Documents, any of the Work is found to be not in accordance with the requirements of the Contract Documents, the Contractor shall correct it promptly after receipt of written notice from the Owner to do so unless the Owner has previously given the Contractor a written acceptance of such condition. The Owner shall give such notice promptly after discovery of the condition. During the one-year period for correction of Work, if the Owner fails to notify the Contractor and give the Contractor an opportunity to make the correction, the Owner waives the rights to require correction by the Contractor and to make a claim for breach of warranty. If the Contractor fails to correct nonconforming Work within a reasonable time during that period after receipt of notice from the Owner or Architect, the Owner may correct it in accordance with Section 2.4.

**§ 12.2.2.2** The one-year period shall be extended with respect to portions of Work first performed after Substantial Completion by the period of time between Substantial Completion and the actual completion of that portion of the Work.

**§ 12.2.2.3** The one-year period for correction of Work shall not be extended by corrective Work performed by the Contractor pursuant to this Section 12.2.

**§ 12.2.3** The Contractor shall remove from the site portions of the Work that are not in accordance with the requirements of the Contract Documents and are neither corrected by the Contractor nor accepted by the Owner.

**§ 12.2.4** The Contractor shall bear the cost of correcting destroyed or damaged construction, whether completed or partially completed, of the Owner or separate contractors or other Multiple Prime Contractors caused by the



Contractor's correction or removal of Work that is not in accordance with the requirements of the Contract Documents.

§ 12.2.5 Nothing contained in this Section 12.2 shall be construed to establish a period of limitation with respect to other obligations the Contractor has under the Contract Documents. Establishment of the one-year period for correction of Work as described in Section 12.2.2 relates only to the specific obligation of the Contractor to correct the Work, and has no relationship to the time within which the obligation to comply with the Contract Documents may be sought to be enforced, nor to the time within which proceedings may be commenced to establish the Contractor's liability with respect to the Contractor's obligations other than specifically to correct the Work.

### § 12.3 Acceptance of Nonconforming Work

If the Owner prefers to accept Work that is not in accordance with the requirements of the Contract Documents, the Owner may do so instead of requiring its removal and correction, in which case the Contract Sum will be reduced as appropriate and equitable. Such adjustment shall be effected whether or not final payment has been made.

## ARTICLE 13 MISCELLANEOUS PROVISIONS

### § 13.1 Governing Law

The Contract shall be governed by the law of the place where the Project is located except that, if the parties have selected arbitration as the method of binding dispute resolution, the Federal Arbitration Act shall govern Section 15.4.

### § 13.2 Successors and Assigns

§ 13.2.1 The Owner and Contractor respectively bind themselves, their partners, successors, assigns and legal representatives to covenants, agreements and obligations contained in the Contract Documents. Except as provided in Section 13.2.2, neither party to the Contract shall assign the Contract as a whole without written consent of the other. If either party attempts to make such an assignment without such consent, that party shall nevertheless remain legally responsible for all obligations under the Contract.

§ 13.2.2 The Owner may, without consent of the Contractor, assign the Contract to a lender providing construction financing for the Project, if the lender assumes the Owner's rights and obligations under the Contract Documents. The Contractor shall execute all consents reasonably required to facilitate such assignment.

### § 13.3 Written Notice

Written notice shall be deemed to have been duly served if delivered in person to the individual, to a member of the firm or entity or to an officer of the corporation for which it was intended; or if delivered at or sent by registered or certified mail or by courier service providing proof of delivery to, the last business address known to the party giving notice.

### § 13.4 Rights and Remedies

§ 13.4.1 Duties and obligations imposed by the Contract Documents and rights and remedies available thereunder shall be in addition to and not a limitation of duties, obligations, rights and remedies otherwise imposed or available by law.

§ 13.4.2 No action or failure to act by the Owner, Construction Manager, Architect or Contractor shall constitute a waiver of a right or duty afforded them under the Contract, nor shall such action or failure to act constitute approval of or acquiescence in a breach thereunder, except as may be specifically agreed in writing.

### § 13.5 Tests and Inspections

§ 13.5.1 Tests, inspections and approvals of portions of the Work shall be made as required by the Contract Documents and by applicable laws, statutes, ordinances, codes, rules and regulations or lawful orders of public authorities. Unless otherwise provided, the Contractor shall make arrangements for such tests, inspections and approvals with an independent testing laboratory or entity acceptable to the Owner, or with the appropriate public authority, and shall bear all related costs of tests, inspections and approvals. The Contractor shall give the Construction Manager and Architect timely notice of when and where tests and inspections are to be made so that the Construction Manager and Architect may be present for such procedures. The Owner shall bear costs of (1) tests, inspections or approvals that do not become requirements until after bids are received or negotiations concluded, and



(2) tests, inspections or approvals where building codes or applicable laws or regulations prohibit the Owner from delegating their cost to the Contractor.

§ 13.5.2 If the Construction Manager, Architect, Owner or public authorities having jurisdiction determine that portions of the Work require additional testing, inspection or approval not included under Section 13.5.1, the Construction Manager and Architect will, upon written authorization from the Owner, instruct the Contractor to make arrangements for such additional testing, inspection or approval by an entity acceptable to the Owner, and the Contractor shall give timely notice to the Construction Manager and Architect of when and where tests and inspections are to be made so that the Construction Manager and Architect may be present for such procedures. Such costs except as provided in Section 13.5.3, shall be at the Owner's expense.

§ 13.5.3 If such procedures for testing, inspection or approval under Sections 13.5.1 and 13.5.2 reveal failure of the portions of the Work to comply with requirements established by the Contract Documents, all costs made necessary by such failure including those of repeated procedures and compensation for the Construction Manager's and Architect's services and expenses shall be at the Contractor's expense.

§ 13.5.4 Required certificates of testing, inspection or approval shall, unless otherwise required by the Contract Documents, be secured by the Contractor and promptly delivered to the Construction Manager for transmittal to the Architect.

§ 13.5.5 If the Construction Manager or Architect is to observe tests, inspections or approvals required by the Contract Documents, the Construction Manager or Architect will do so promptly and, where practicable, at the normal place of testing.

§ 13.5.6 Tests or inspections conducted pursuant to the Contract Documents shall be made promptly to avoid unreasonable delay in the Work.

#### § 13.6 Interest

Payments due and unpaid under the Contract Documents shall bear interest from the date payment is due at such rate as the parties may agree upon in writing or, in the absence thereof, at the legal rate prevailing from time to time at the place where the Project is located.

#### § 13.7 Time Limits on Claims

The Owner and the Contractor shall commence all claims and causes of action, whether in contract, tort, breach of warranty or otherwise, against the other arising out of or related to the Contract in accordance with the requirements of the final dispute resolution method selected in the Agreement within the time period specified by applicable law, but in any case not more than 10 years after the date of Substantial Completion of the Work. The Owner and the Contractor waive all claims and causes of action not commenced in accordance with this Section 13.7.

### ARTICLE 14 TERMINATION OR SUSPENSION OF THE CONTRACT

#### § 14.1 Termination by the Contractor

§ 14.1.1 The Contractor may terminate the Contract if the Work is stopped for a period of 30 consecutive days through no act or fault of the Contractor or a Subcontractor, Sub-subcontractor or their agents or employees or any other persons or entities performing portions of the Work under direct or indirect contract with the Contractor, for any of the following reasons:

- .1 Issuance of an order of a court or other public authority having jurisdiction that requires all Work to be stopped;
- .2 An act of government, such as a declaration of national emergency that requires all Work to be stopped;
- .3 Because the Construction Manager has not certified or the Architect has not issued a Certificate for Payment and has not notified the Contractor of the reason for withholding certification as provided in Section 9.4, or because the Owner has not made payment on a Certificate for Payment within the time stated in the Contract Documents; or
- .4 The Owner has failed to furnish to the Contractor promptly, upon the Contractor's request, reasonable evidence as required by Section 2.2.1.



§ 14.1.2 The Contractor may terminate the Contract if, through no act or fault of the Contractor or a Subcontractor, Sub-subcontractor or their agents or employees or any other persons or entities performing portions of the Work under direct or indirect contract with the Contractor, repeated suspensions, delays or interruptions of the entire Work by the Owner as described in Section 14.3 constitute in the aggregate more than 100 percent of the total number of days scheduled for completion, or 120 days in any 365-day period, whichever is less.

§ 14.1.3 If one of the reasons described in Section 14.1.1 or 14.1.2 exists, the Contractor may, upon seven days' written notice to the Owner, Construction Manager and Architect, terminate the Contract and recover from the Owner payment for Work executed including reasonable overhead and profit, costs incurred by reason of such termination, and damages.

§ 14.1.4 If the Work is stopped for a period of 60 consecutive days through no act or fault of the Contractor or a Subcontractor or their agents or employees or any other persons performing portions of the Work under contract with the Contractor because the Owner has repeatedly failed to fulfill the Owner's obligations under the Contract Documents with respect to matters important to the progress of the Work, the Contractor may, upon seven additional days' written notice to the Owner, Construction Manager and Architect, terminate the Contract and recover from the Owner as provided in Section 14.1.3.

#### § 14.2 Termination by the Owner for Cause

§ 14.2.1 The Owner may terminate the Contract if the Contractor

- .1 repeatedly refuses or fails to supply enough properly skilled workers or proper materials;
- .2 fails to make payment to Subcontractors for materials or labor in accordance with the respective agreements between the Contractor and the Subcontractors;
- .3 repeatedly disregards applicable laws, statutes, ordinances, codes, rules and regulations, or lawful orders of a public authority; or
- .4 otherwise is guilty of substantial breach of a provision of the Contract Documents.

§ 14.2.2 When any of the above reasons exist, the Owner, after consultation with the Construction Manager, and upon certification by the Initial Decision Maker that sufficient cause exists to justify such action, may without prejudice to any other rights or remedies of the Owner and after giving the Contractor and the Contractor's surety, if any, seven days' written notice, terminate employment of the Contractor and may, subject to any prior rights of the surety:

- .1 Exclude the Contractor from the site and take possession of all materials, equipment, tools, and construction equipment and machinery thereon owned by the Contractor;
- .2 Accept assignment of subcontracts pursuant to Section 5.4; and
- .3 Finish the Work by whatever reasonable method the Owner may deem expedient. Upon written request of the Contractor, the Owner shall furnish to the Contractor a detailed accounting of the costs incurred by the Owner in finishing the Work.

§ 14.2.3 When the Owner terminates the Contract for one of the reasons stated in Section 14.2.1, the Contractor shall not be entitled to receive further payment until the Work is finished.

§ 14.2.4 If the unpaid balance of the Contract Sum exceeds costs of finishing the Work, including compensation for the Construction Manager's and Architect's services and expenses made necessary thereby, and other damages incurred by the Owner and not expressly waived, such excess shall be paid to the Contractor. If such costs and damages exceed the unpaid balance, the Contractor shall pay the difference to the Owner. The amount to be paid to the Contractor or Owner, as the case may be, shall, upon application, be certified by the Initial Decision Maker after consultation with the Construction Manager, and this obligation for payment shall survive termination of the Contract.

#### § 14.3 Suspension by the Owner for Convenience

§ 14.3.1 The Owner may, without cause, order the Contractor in writing to suspend, delay or interrupt the Work in whole or in part for such period of time as the Owner may determine.

§ 14.3.2 The Contract Sum and the Contract Time shall be adjusted for increases in the cost and time caused by suspension, delay or interruption as described in Section 14.3.1. Adjustment of the Contract Sum shall include profit. No adjustment shall be made to the extent:

Init.



- .1 that performance is, was or would have been so suspended, delayed or interrupted by another cause for which the Contractor is responsible; or
- .2 that an equitable adjustment is made or denied under another provision of this Contract.

#### § 14.4 Termination by the Owner for Convenience

§ 14.4.1 The Owner may, at any time, terminate the Contract for the Owner's convenience and without cause.

§ 14.4.2 Upon receipt of written notice from the Owner of such termination for the Owner's convenience, the Contractor shall

- .1 cease operations as directed by the Owner in the notice;
- .2 take actions necessary, or that the Owner may direct, for the protection and preservation of the Work; and
- .3 except for Work directed to be performed prior to the effective date of termination stated in the notice, terminate all existing subcontracts and purchase orders and enter into no further subcontracts and purchase orders.

§ 14.4.3 In case of such termination for the Owner's convenience, the Contractor shall be entitled to receive payment for Work executed, and costs incurred by reason of such termination, along with reasonable overhead and profit on the Work not executed.

### ARTICLE 15 CLAIMS AND DISPUTES

#### § 15.1 Claims

§ 15.1.1 **Definition.** A Claim is a demand or assertion by one of the parties seeking, as a matter of right, payment of money, or other relief with respect to the terms of the Contract. The term "Claim" also includes other disputes and matters in question between the Owner and Contractor arising out of or relating to the Contract. The responsibility to substantiate Claims shall rest with the party making the Claim.

§ 15.1.2 **Notice of Claims.** Claims by either the Owner or Contractor must be initiated by written notice to the other party and to the Initial Decision Maker with a copy sent to the Construction Manager and Architect, if the Construction Manager and or Architect is not serving as the Initial Decision Maker. Claims by either party must be initiated within 21 days after occurrence of the event giving rise to such Claim or within 21 days after the claimant first recognizes the condition giving rise to the Claim, whichever is later.

§ 15.1.3 **Continuing Contract Performance.** Pending final resolution of a Claim, except as otherwise agreed in writing or as provided in Section 9.7 and Article 14, the Contractor shall proceed diligently with performance of the Contract and the Owner shall continue to make payments in accordance with the Contract Documents. The Construction Manager will prepare Change Orders and the Architect will issue a Certificate for Payment or Project Certificate for Payment in accordance with the decisions of the Initial Decision Maker.

§ 15.1.4 **Claims for Additional Cost.** If the Contractor wishes to make a Claim for an increase in the Contract Sum, written notice as provided herein shall be given before proceeding to execute the Work. Prior notice is not required for Claims relating to an emergency endangering life or property arising under Section 10.3.

#### § 15.1.5 Claims for Additional Time

§ 15.1.5.1 If the Contractor wishes to make a Claim for an increase in the Contract Time, written notice as provided herein shall be given. The Contractor's Claim shall include an estimate of cost and of probable effect of delay on progress of the Work. In the case of a continuing delay only one Claim is necessary.

§ 15.1.5.2 If adverse weather conditions are the basis for a Claim for additional time, such Claim shall be documented by data substantiating that weather conditions were abnormal for the period of time, could not have been reasonably anticipated and had an adverse effect on the scheduled construction.

§ 15.1.6 **Claims for Consequential Damages.** The Contractor and Owner waive Claims against each other for consequential damages arising out of or relating to this Contract. This mutual waiver includes

- .1 damages incurred by the Owner for rental expenses, for losses of use, income, profit, financing, business and reputation, and for loss of management or employee productivity or of the services of such persons; and

Init.

Le Sueur County



- .2 damages incurred by the Contractor for principal office expenses including the compensation of personnel stationed there, for losses of financing, business and reputation, and for loss of profit except anticipated profit arising directly from the Work.

This mutual waiver is applicable, without limitation, to all consequential damages due to either party's termination in accordance with Article 14. Nothing contained in this Section 15.1.6 shall be deemed to preclude an award of liquidated damages, when applicable, in accordance with the requirements of the Contract Documents.

## § 15.2 Initial Decision

§ 15.2.1 Claims, excluding those arising under Sections 10.3, 10.4, 11.3.9, and 11.3.10, shall be referred to the Initial Decision Maker for initial decision. The Architect will serve as the Initial Decision Maker, unless otherwise indicated in the Agreement. Except for those Claims excluded by this Section 15.2.1, an initial decision shall be required as a condition precedent to mediation of any Claim arising prior to the date final payment is due, unless 30 days have passed after the Claim has been referred to the Initial Decision Maker with no decision having been rendered. Unless the Initial Decision Maker and all affected parties agree, the Initial Decision Maker will not decide disputes between the Contractor and persons or entities other than the Owner.

§ 15.2.2 The Initial Decision Maker will review Claims and within ten days of the receipt of a Claim take one or more of the following actions: (1) request additional supporting data from the claimant or a response with supporting data from the other party, (2) reject the Claim in whole or in part, (3) approve the Claim, (4) suggest a compromise, or (5) advise the parties that the Initial Decision Maker is unable to resolve the Claim if the Initial Decision Maker lacks sufficient information to evaluate the merits of the Claim or if the Initial Decision Maker concludes that, in the Initial Decision Maker's sole discretion, it would be inappropriate for the Initial Decision Maker to resolve the Claim.

§ 15.2.3 In evaluating Claims, the Initial Decision Maker may, but shall not be obligated to, consult with or seek information from either party or from persons with special knowledge or expertise who may assist the Initial Decision Maker in rendering a decision. The Initial Decision Maker may request the Owner to authorize retention of such persons at the Owner's expense.

§ 15.2.4 If the Initial Decision Maker requests a party to provide a response to a Claim or to furnish additional supporting data, such party shall respond, within ten days after receipt of such request, and shall either (1) provide a response on the requested supporting data, (2) advise the Initial Decision Maker when the response or supporting data will be furnished or (3) advise the Initial Decision Maker that no supporting data will be furnished. Upon receipt of the response or supporting data, if any, the Initial Decision Maker will either reject or approve the Claim in whole or in part.

§ 15.2.5 The Initial Decision Maker will render an initial decision approving or rejecting the Claim, or indicating that the Initial Decision Maker is unable to resolve the Claim. This initial decision shall (1) be in writing; (2) state the reasons therefor; and (3) notify the parties and the Architect and Construction Manager, if the Architect or Construction Manager is not serving as the Initial Decision Maker, of any change in the Contract Sum or Contract Time or both. The initial decision shall be final and binding on the parties but subject to mediation and, if the parties fail to resolve their dispute through mediation, to binding dispute resolution.

§ 15.2.6 Either party may file for mediation of an initial decision at any time, subject to the terms of Section 15.2.6.1.

§ 15.2.6.1 Either party may, within 30 days from the date of an initial decision, demand in writing that the other party file for mediation within 60 days of the initial decision. If such a demand is made and the party receiving the demand fails to file for mediation within the time required, then both parties waive their rights to mediate or pursue binding dispute resolution proceedings with respect to the initial decision.

§ 15.2.7 In the event of a Claim against the Contractor, the Owner may, but is not obligated to, notify the surety, if any of the nature and amount of the Claim. If the Claim relates to a possibility of a Contractor's default, the Owner may, but is not obligated to, notify the surety and request the surety's assistance in resolving the controversy.



§ 15.2.8 If a Claim relates to or is the subject of a mechanic's lien, the party asserting such Claim may proceed in accordance with applicable law to comply with the lien notice or filing deadlines.

### § 15.3 Mediation

§ 15.3.1 Claims, disputes, or other matters in controversy arising out of or related to the Contract except those waived as provided for in Sections 9.10.4, 9.10.5, and 15.1.6 shall be subject to mediation as a condition precedent to binding dispute resolution.

§ 15.3.2 The parties shall endeavor to resolve their Claims by mediation which, unless the parties mutually agree otherwise, shall be administered by the American Arbitration Association in accordance with its Construction Industry Mediation Procedures in effect on the date of the Agreement. A request for mediation shall be made in writing, delivered to the other party to the Contract, and filed with the person or entity administering the mediation. The request may be made concurrently with the filing of binding dispute resolution proceedings but, in such event, mediation shall proceed in advance of binding dispute resolution proceedings, which shall be stayed pending mediation for a period of 60 days from the date of filing, unless stayed for a longer period by agreement of the parties or court order. If an arbitration is stayed pursuant to this Section 15.3.2, the parties may nonetheless proceed to the selection of the arbitrator(s) and agree upon a schedule for later proceedings.

§ 15.3.3 The parties shall share the mediator's fee and any filing fees equally. The mediation shall be held in the place where the Project is located, unless another location is mutually agreed upon. Agreements reached in mediation shall be enforceable as settlement agreements in any court having jurisdiction thereof.

### § 15.4 Arbitration

§ 15.4.1 If the parties have selected arbitration as the method for binding dispute resolution in the Agreement, any Claim subject to, but not resolved by, mediation shall be subject to arbitration which, unless the parties mutually agree otherwise, shall be administered by the American Arbitration Association in accordance with its Construction Industry Arbitration Rules in effect on the date of the Agreement. A demand for arbitration shall be made in writing, delivered to the other party to the Contract, and filed with the person or entity administering the arbitration. The party filing a notice of demand for arbitration must assert in the demand all Claims then known to that party on which arbitration is permitted to be demanded.

§ 15.4.1.1 A demand for arbitration shall be made no earlier than concurrently with the filing of a request for mediation, but in no event shall it be made after the date when the institution of legal or equitable proceedings based on the Claim would be barred by the applicable statute of limitations. For statute of limitations purposes, receipt of a written demand for arbitration by the person or entity administering the arbitration shall constitute the institution of legal or equitable proceedings based on the Claim.

§ 15.4.2 The award rendered by the arbitrator or arbitrators shall be final, and judgment may be entered upon it in accordance with applicable law in any court having jurisdiction thereof.

§ 15.4.3 The foregoing agreement to arbitrate and other agreements to arbitrate with an additional person or entity duly consented to by parties to the Agreement shall be specifically enforceable under applicable law in any court having jurisdiction thereof.

### § 15.4.4 Consolidation or Joinder

§ 15.4.4.1 Either party, at its sole discretion, may consolidate an arbitration conducted under this Agreement with any other arbitration to which it is a party provided that (1) the arbitration agreement governing the other arbitration permits consolidation, (2) the arbitrations to be consolidated substantially involve common questions of law or fact, and (3) the arbitrations employ materially similar procedural rules and methods for selecting arbitrator(s).

§ 15.4.4.2 Either party, at its sole discretion, may include by joinder persons or entities substantially involved in a common question of law or fact whose presence is required if complete relief is to be accorded in arbitration, provided that the party sought to be joined consents in writing to such joinder. Consent to arbitration involving an additional person or entity shall not constitute consent to arbitration of any claim, dispute or other matter in question not described in the written consent.



§ 15.4.4.3 The Owner and Contractor grant to any person or entity made a party to an arbitration conducted under this Section 15.4, whether by joinder or consolidation, the same rights of joinder and consolidation as the Owner and Contractor under this Agreement.



Init.

Le Sueur County

Board Meeting - 4/4/2017