

# **City of Scottsbluff, Nebraska**

**Monday, April 3, 2023**

**Regular Meeting**

## **Item Public Inp3**

**Council to discuss and consider action on a Special Designated Liquor License for BR Entertainment, LLC d/b/a Hight's Tavern to serve beer and distilled Spirits on the 1600 to 1900 Blocks of Broadway on May 5, 2023 from 4-10 p.m. for the Cinco De Mayo Celebration.**

**Staff Contact: Kim Wright, City Clerk**

**Special Designated License  
Local Recommendation (Form 200)**

Applications must be entered on the portal after local approval – no exceptions  
Late applications are non-refundable and will be rejected

**BR Entertainment, LLC- Hight's Tavern**

**Retail Liquor License Name or \*Non-Profit Organization (\*Must include Form #201 as Page 2)**

**20 W 18th Street Scottsbluff, Ne 69361**

**Retail Liquor License Address or Non-Profit Business Address**

**125088**

**Retail License Number or Non-Profit Federal ID #**

**Consecutive Dates only**

May 5, 2023

**Event Date(s):**

**Event Start Time(s):**

4:00pm

**Event End Time(s):**

10:00pm

**Alternate Date:** N/A

**Alternate Location Building & Address:** N/A

**Event Building Name:** N/A

**Event Street Address/City:** 16th -19th Broadway , Scottsbluff, NE 69361

**Indoor area to be licensed in length & width:** \_\_\_\_ X \_\_\_\_

**Outdoor area to be licensed in length & width:** 110 X 100 (Diagram Form #109 must be attached)

**Type of Event:** Community Festival-Cinco De Mayo **Estimate # of attendees:** 2500-3000

**Type of alcohol to be served:** Beer ☒ Wine \_\_\_\_\_ Distilled Spirits ☒  
(If not marked, you will not be able to serve this type of alcohol)

**Event Contact Name:** Juanita Rodriguez **Event Contact Phone Number:** 308-631-2285

**Event Contact Email:** jrodriguez@accsinc.net

**\*Signature Authorized Representative:**  **Printed Name** Benjamin Rodriguez III

*I declare that I am the authorized representative of the above named license applicant and that the statements made on this application are true to the best of my knowledge and belief. I also consent to an investigation of my background including all records of every kind including police records. I agree to waive any rights or causes of action against the Nebraska Liquor Control Commission, the Nebraska State Patrol or any other individual releasing said information to the Liquor Control Commission or the Nebraska State Patrol. I further declare that the license applied for will not be used by any other person, group, organization or corporation for profit or not for profit and that the event will be supervised by persons directly responsible to the holder of this Special Designated License.*

**\*Retail licensee – Must be signed by a member listed on permanent license**

**\*Non-Profit Organization – Must be signed by a Corporate Officer**

**Local Governing Body completes below:**

The local governing body for the City/Village of \_\_\_\_\_ **OR** County of \_\_\_\_\_ approves  
the issuance of a Special Designated License as requested above. (Only one should be written above)

\_\_\_\_\_  
Local Governing Body Authorized Signature

\_\_\_\_\_  
Date

# OUTDOOR AREA DIAGRAM

HOW AREA WILL BE PATROLLED Police will be in attendance.

- IF APPLICABLE, OUTDOOR AREA MUST BE CONNECTED TO INDOOR AREA IF INDOOR AREA IS TO LICENSED
- MEASUREMENT OF OUTER WALLS OF AREA TO BE LICENSED MUST INCLUDED LENGTH & WIDTH IN FEET
- DOUBLE FENCING IS REQUIRED FOR ALL NON-PROFIT ORGANIZATIONS UNLESS FORM #140 IS FILED WITH THIS FORM AND IS APPROVED BY THE COMMISSION
- RETAILER LIQUOR LICENSE HOLDERS ARE NOT REQUIRED TO DOUBLE FENCE, ALTHOUGH MEASURES NEED TO BE TAKEN TO SECURE THE AREA

DIAGRAM OF PROPOSED AREA:

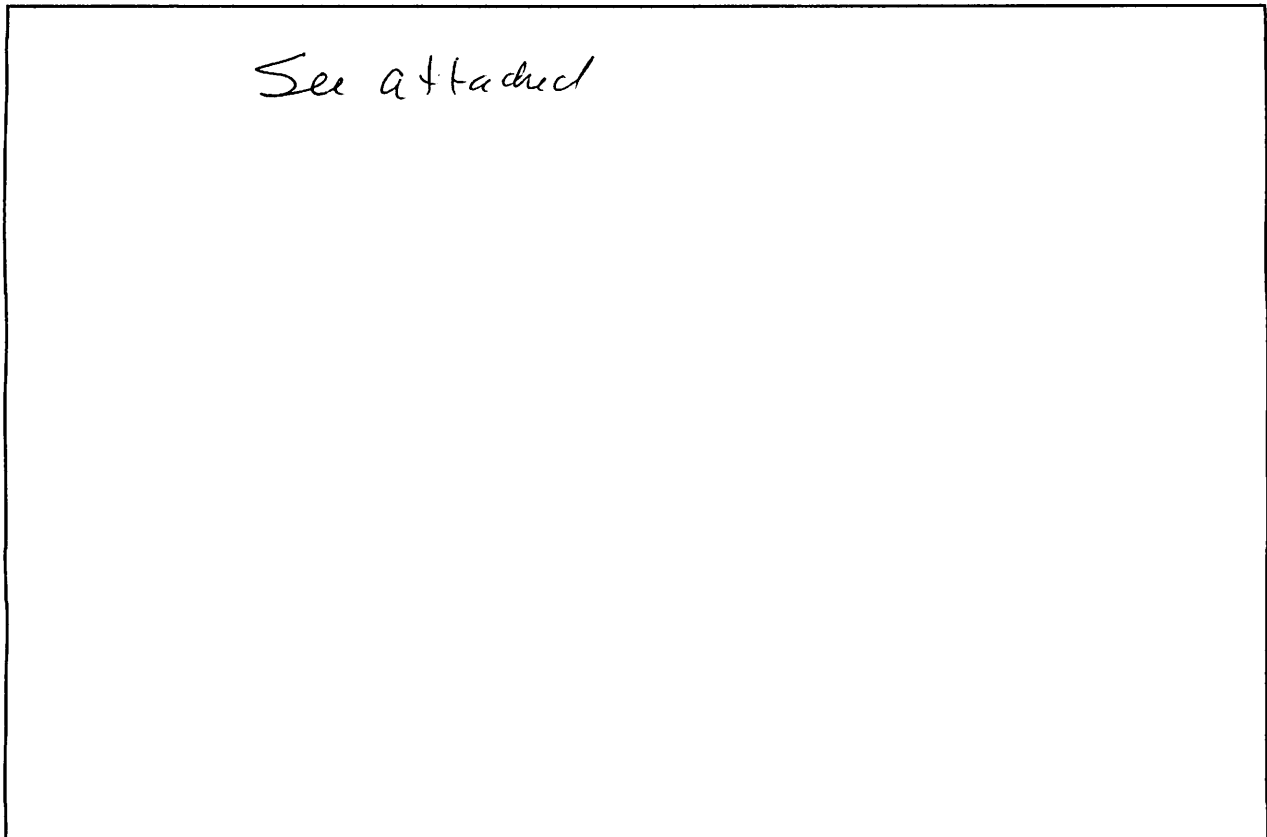

Form 109  
Rev Nov 2016



# CINCO DE MAYO

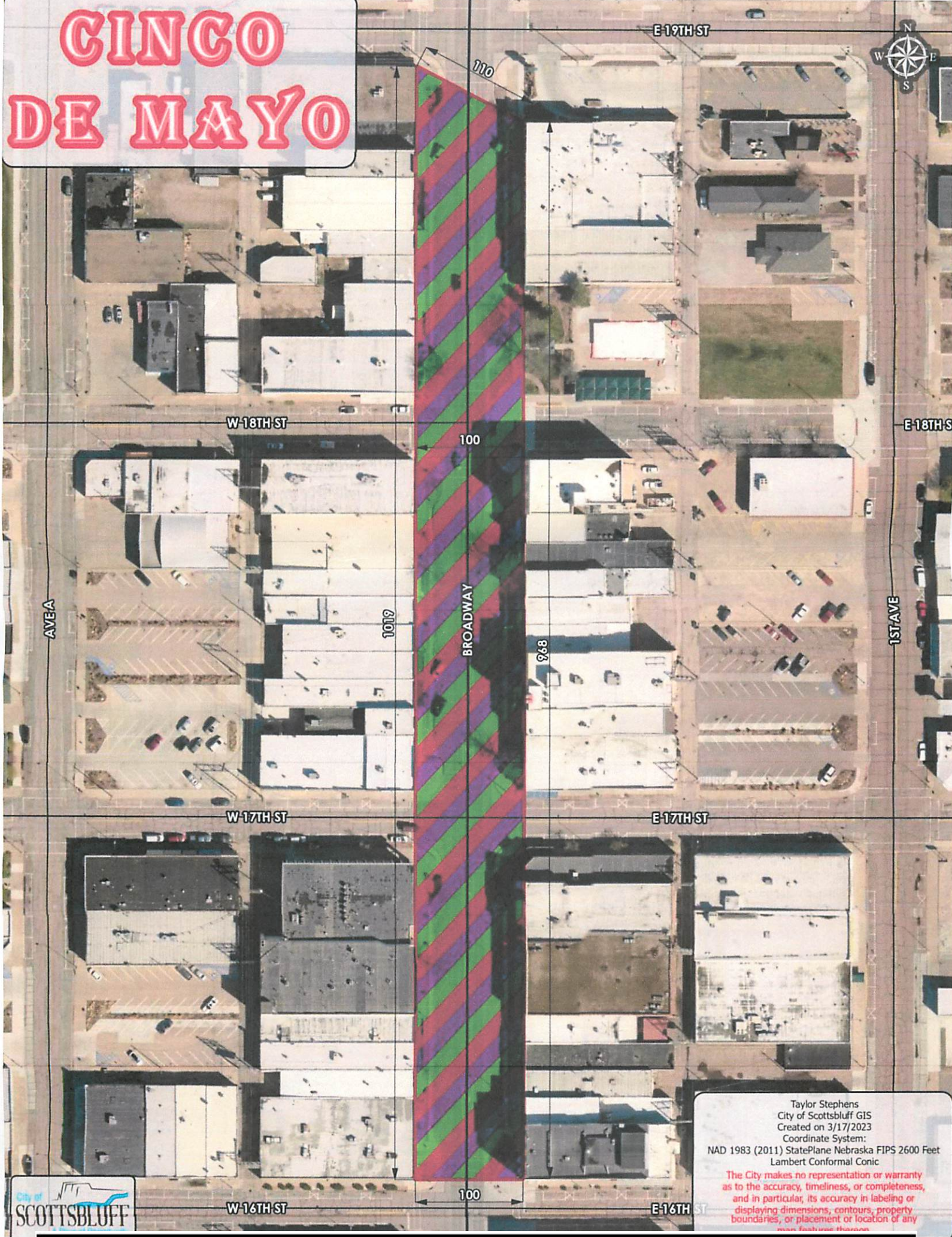

Taylor Stephens  
City of Scottsbluff GIS  
Created on 3/17/2023  
Coordinate System:  
NAD 1983 (2011) StatePlane Nebraska FIPS 2600 Feet  
Lambert Conformal Conic

*The City makes no representation or warranty as to the accuracy, timeliness, or completeness, and in particular, its accuracy in labeling or displaying dimensions, contours, property boundaries, or placement or location of any minor features or features.*