



City of Grand Island

Tuesday, November 13, 2012

Council Session

Item E4

**Public Hearing on Acquisition of Public Right-of-Way for the
Moore's Creek Drainway Extension (Eric M. & Kenda D. Pollock
and Barry W. Niedfelt)**

Staff Contact: Terry Brown, Interim Public Works Director

Council Agenda Memo

From: Terry Brown, Manager of Engineering Services

Meeting: November 13, 2012

Subject: Public Hearing Concerning Acquisition of Public Right-of-Way for the Moore's Creek Drainway Extension (Eric M. & Kenda D. Pollock and Barry W. Niedfelt)

Item #'s: E-4 & G-8

Presenter(s): Terry Brown, Interim Public Works Director

Background

Nebraska State Statutes stipulate that the acquisition of property requires a public hearing to be conducted with the acquisition approved by the City Council. Public right-of-way is needed for the extension of the Moore's Creek Drainway to accommodate the installation of storm sewer. The public right-of-way will allow for the construction, operation, maintenance, extension, repair, replacement, and removal of drainage utilities within the easements.

This particular drainway extension will pick up where the last project was completed at North Road and Old Potash, during the summer of 2012.

Discussion

The purchase price of the necessary public right-of-way has been negotiated with the two (2) affected property owners. The negotiated price per acre is \$15,000.00, which is a total of \$82,350 for the acquisition.

Alternatives

It appears that the Council has the following alternatives concerning the issue at hand. The Council may:

1. Move to approve
2. Refer the issue to a Committee
3. Postpone the issue to future date
4. Take no action on the issue

Recommendation

City Administration recommends that the Council conduct a Public Hearing and approve acquisition of the necessary Public Right-of-Way.

Sample Motion

Move to approve the acquisition of the necessary Public Right-of-Way.

EXHIBIT TRACT 2

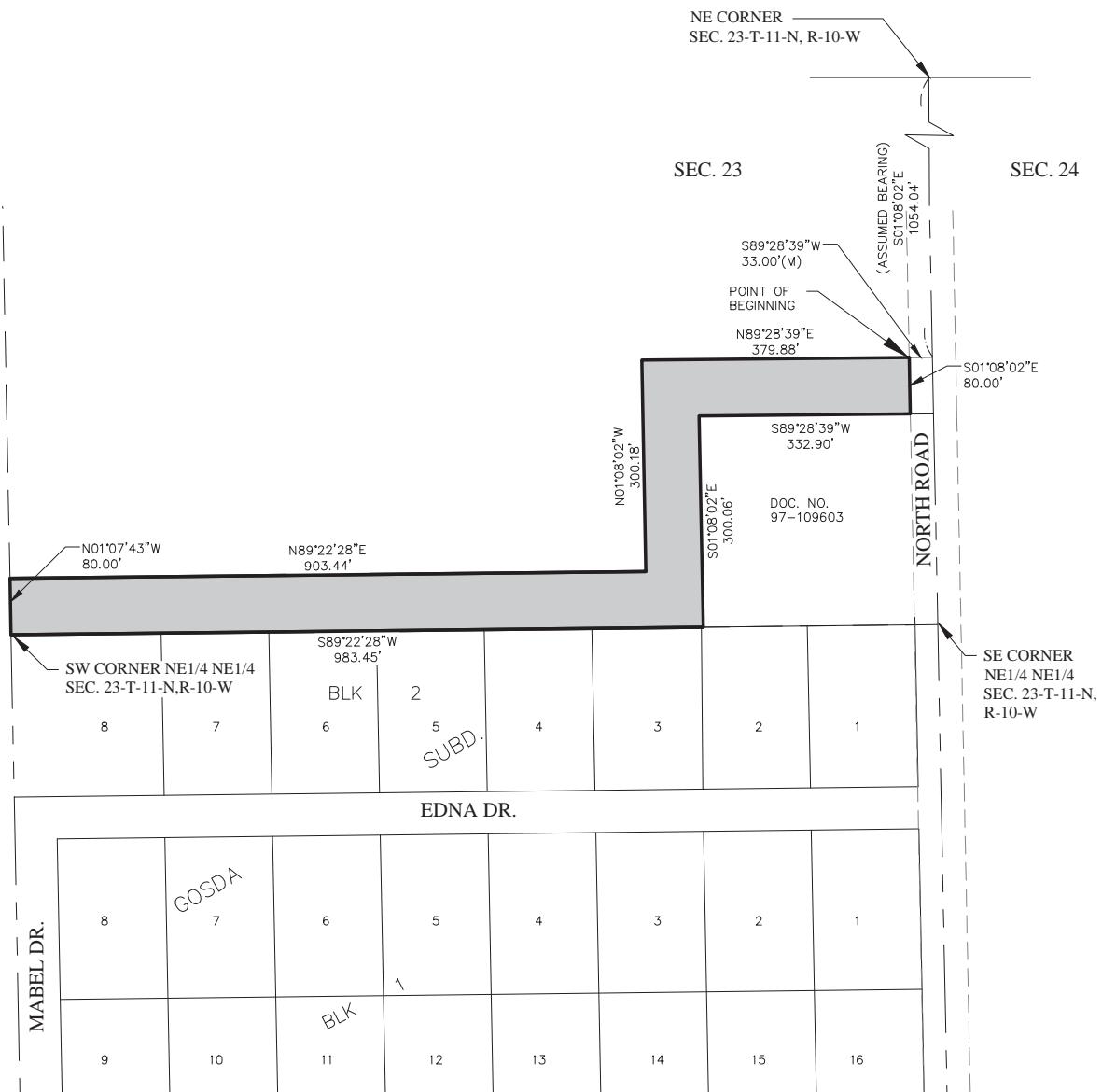

VICINITY SKETCH

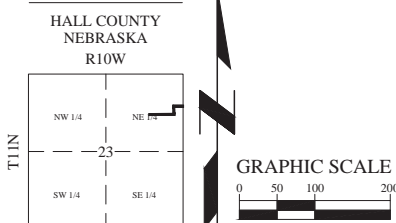

NOTE: ALL BEARINGS ARE ASSUMED.

LEGEND

- MONUMENT FOUND
- MONUMENT SET
- CALCULATED POINT
- D DEEDED DISTANCE
- G GOVERNMENT DISTANCE
- M MEASURED DISTANCE
- P PLATTED DISTANCE
- R RECORDED DISTANCE

DATE	11/5/2012
SCALE	1"=200'
DRAWN	KSL
JOB NO.	R121267
FIELD BOOK	
FIELD WORK	EG
SHEET	1 OF 1
FILE NO.	



JEO CONSULTING GROUP INC.
800.723.8567

OFFICES

Wahoo, NE 402.443.4661
Hastings, NE 402.462.5657
Lincoln, NE 402.435.3080
Nebraska City, NE 402.873.6766
Norfolk, NE 402.371.6416
Grand Island, NE 308.381.7428
Omaha, NE 402.934.3680
Carroll, IA 712.792.9711
South Sioux City, NE 402.494.7019
Ankeny, IA 515.964.5310
www.jeo.com

LEGAL DESCRIPTION:

A TRACT OF LAND LOCATED IN THE NORTHEAST QUARTER OF THE NORTHEAST QUARTER OF SECTION 23, TOWNSHIP 11 NORTH, RANGE 10 WEST OF THE SIXTH P.M., HALL COUNTY, NEBRASKA, BEING DESCRIBED AS FOLLOWS: REFERRING TO THE NORTHEAST CORNER OF THE NORTHEAST QUARTER OF THE NORTHEAST QUARTER OF SECTION 23; THENCE S01°08'02"E (ASSUMED BEARING) ON THE EAST LINE OF SAID NORTHEAST QUARTER OF THE NORTHEAST QUARTER, A DISTANCE OF 1054.04 FEET; THENCE S89°28'39"W, A DISTANCE OF 33.00 FEET TO THE WEST RIGHT OF WAY LINE OF NORTH ROAD AND THE POINT OF BEGINNING; THENCE S01°08'02"E ON WAY LINE OF LAND DESCRIBED AND RECORDED IN DOCUMENT NO. 97-109603; THENCE S89°28'39"W ON SAID NORTH LINE, A DISTANCE OF 332.90 FEET TO THE NORTHWEST CORNER OF SAID PARCEL; THENCE S01°08'02"E ON THE WEST LINE OF SAID PARCEL, A DISTANCE OF 300.06 FEET TO THE SOUTHWEST CORNER OF SAID PARCEL; THENCE S89°22'28"W ON THE SOUTH LINE OF SAID NORTHEAST QUARTER OF THE NORTHEAST QUARTER, A DISTANCE OF 983.45 FEET TO THE SOUTHWEST CORNER OF SAID NORTHEAST QUARTER OF THE NORTHEAST QUARTER; THENCE N01°07'43"W ON THE WEST LINE OF SAID NORTHEAST QUARTER OF THE NORTHEAST QUARTER, A DISTANCE OF 80.00 FEET; THENCE N89°22'28"E, PARALLEL WITH AND 80.00 FEET DISTANT FROM SAID SOUTH LINE, A DISTANCE OF 903.44 FEET; THENCE N01°08'02"W, PARALLEL WITH AND 80.00 FEET DISTANT FROM THE WEST LINE OF SAID PARCEL, A DISTANCE OF 300.18 FEET; THENCE N89°28'39"E, PARALLEL WITH AND 80.00 FEET DISTANT FROM THE NORTH LINE OF SAID PARCEL, A DISTANCE OF 379.88 FEET TO THE POINT OF BEGINNING, CONTAINING 2.90 ACRES, MORE OR LESS.

EXHIBIT TRACT 3

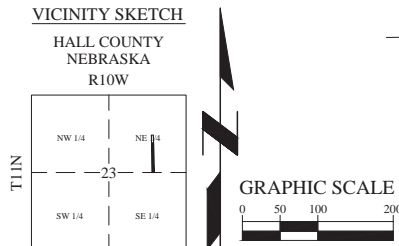
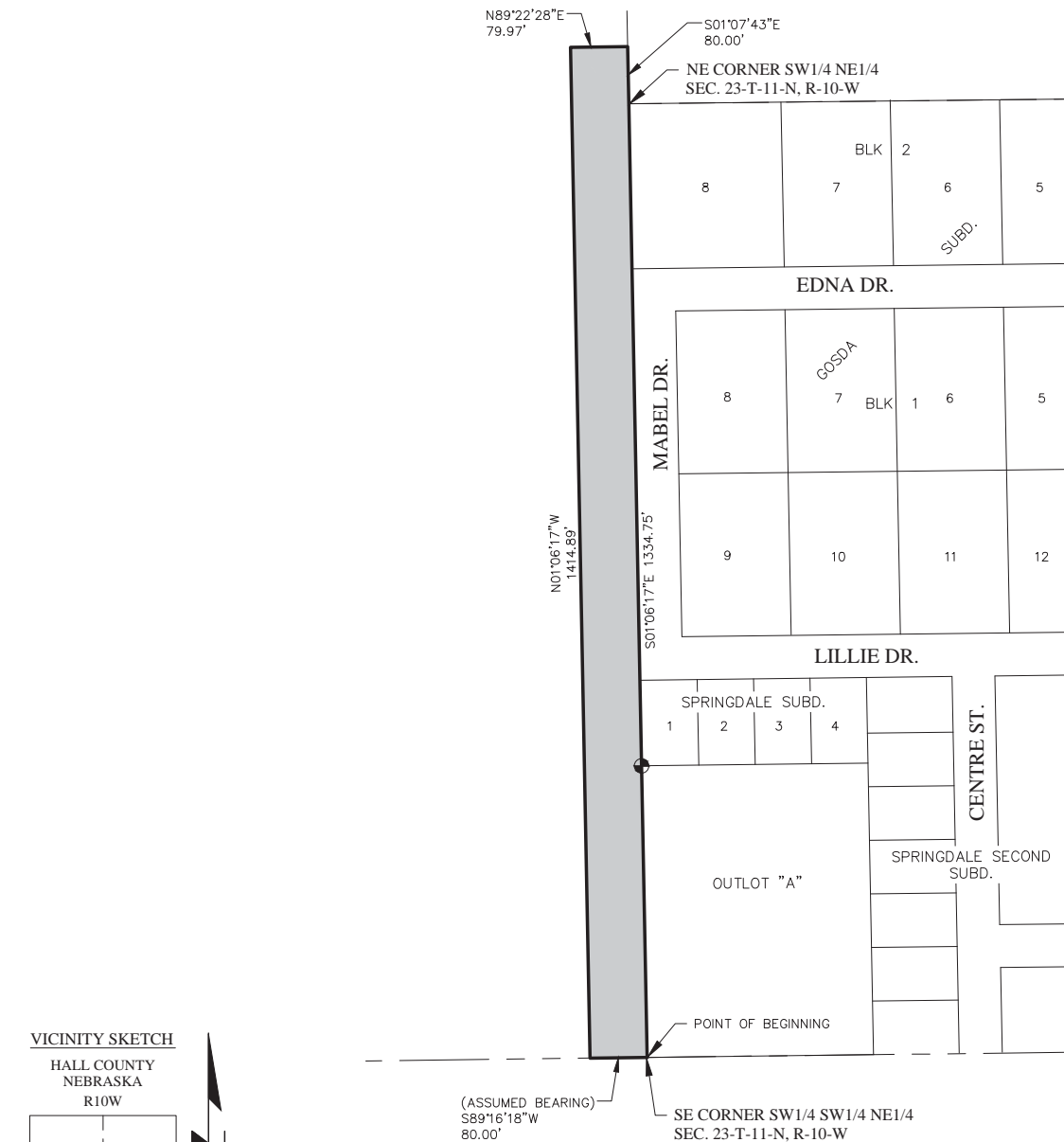

NOTE: ALL BEARINGS ARE ASSUMED.

- LEGEND**
- MONUMENT FOUND
 - MONUMENT SET
 - CALCULATED POINT
 - D DEEDED DISTANCE
 - G GOVERNMENT DISTANCE
 - M MEASURED DISTANCE
 - P PLATTED DISTANCE
 - R RECORDED DISTANCE

DATE	11/5/2012
SCALE	1"=200'
DRAWN	KSL
JOB NO.	R121267
FIELD BOOK	
FIELD WORK	EG
SHEET	1 OF 1
FILE NO.	

JE CONSULTING GROUP INC
800.723.8567

OFFICES

Wahoo, NE 402.443.4661
Hastings, NE 402.462.5657
Lincoln, NE 402.435.3080
Nebraska City, NE 402.873.6766
Norfolk, NE 402.371.6416
Grand Island, NE 308.381.7428
Omaha, NE 402.934.3680
Carroll, IA 712.792.9711
South Sioux City, NE 402.494.7019
Ankeny, IA 515.964.5310

www.jeo.com

LEGAL DESCRIPTION:

A TRACT OF LAND LOCATED IN THE NORTHEAST QUARTER OF SECTION 23, TOWNSHIP 11 NORTH, RANGE 10 WEST OF THE SIXTH P.M., HALL COUNTY, NEBRASKA, BEING DESCRIBED AS FOLLOWS: BEGINNING AT THE SOUTHEAST CORNER OF THE SOUTHWEST QUARTER OF THE NORTHEAST QUARTER OF SECTION 23; THENCE S89°16'18"W (ASSUMED BEARING) ON THE SOUTH LINE OF SAID SOUTHWEST QUARTER OF THE NORTHEAST QUARTER, A DISTANCE OF 80.00 FEET; THENCE N01°06'17"W, PARALLEL WITH AND 80.00 FEET DISTANT FROM THE EAST LINE OF SAID SOUTHWEST QUARTER OF THE NORTHEAST QUARTER, A DISTANCE OF 1414.89 FEET; THENCE N89°22'28"E, A DISTANCE OF 80.00 FEET; THENCE S01°07'43"E ON THE EAST LINE OF THE NORTHWEST QUARTER OF SAID NORTHEAST QUARTER, A DISTANCE OF 80.00 FEET TO THE NORTHEAST CORNER OF SAID SOUTHWEST QUARTER OF THE NORTHEAST QUARTER; THENCE S01°06'17"E ON THE EAST LINE OF SAID SOUTHWEST QUARTER OF THE NORTHEAST QUARTER, A DISTANCE OF 1334.75 FEET TO THE POINT OF BEGINNING, CONTAINING 2.59 ACRES, MORE OR LESS.