



City of Grand Island

Tuesday, September 27, 2011

Council Session

Item G6

**#2011-259 - Approving Final Plat and Subdivision Agreement for
Bosselville Third Subdivision**

Staff Contact: Chad Nabity

Council Agenda Memo

From: Regional Planning Commission
Meeting: September 27, 2011
Subject: Bosselville Third Subdivision – Final Plat
Item #'s: G-6
Presenter(s): Chad Nabity AICP, Regional Planning Director

Background

This property is located north of Interstate 80 and west of US Hwy 281, in the two mile extraterritorial jurisdiction of Grand Island, in Hall County, Nebraska. Consisting of (3 Lots) and 34.12 acres.

Discussion

The revised final plat for Bosselville Third Subdivision was considered by the Regional Planning Commission at the September 7, 2011 meeting. A motion was made by Ruge and seconded by Hayes to approve the plat as presented. A roll call vote was taken and the motion passed with 8 members present (Amick, Ruge, Hayes, Reynolds, Haskins, Monter, O'Neill and Snodgrass) voting in favor no member present abstaining.

Alternatives

It appears that the Council has the following alternatives concerning the issue at hand. The Council may:

1. Move to approve
2. Refer the issue to a Committee
3. Postpone the issue to future date
4. Take no action on the issue

Recommendation

City Administration recommends that the Council approve the final plat as presented.

Sample Motion

Motion to approve as recommended.

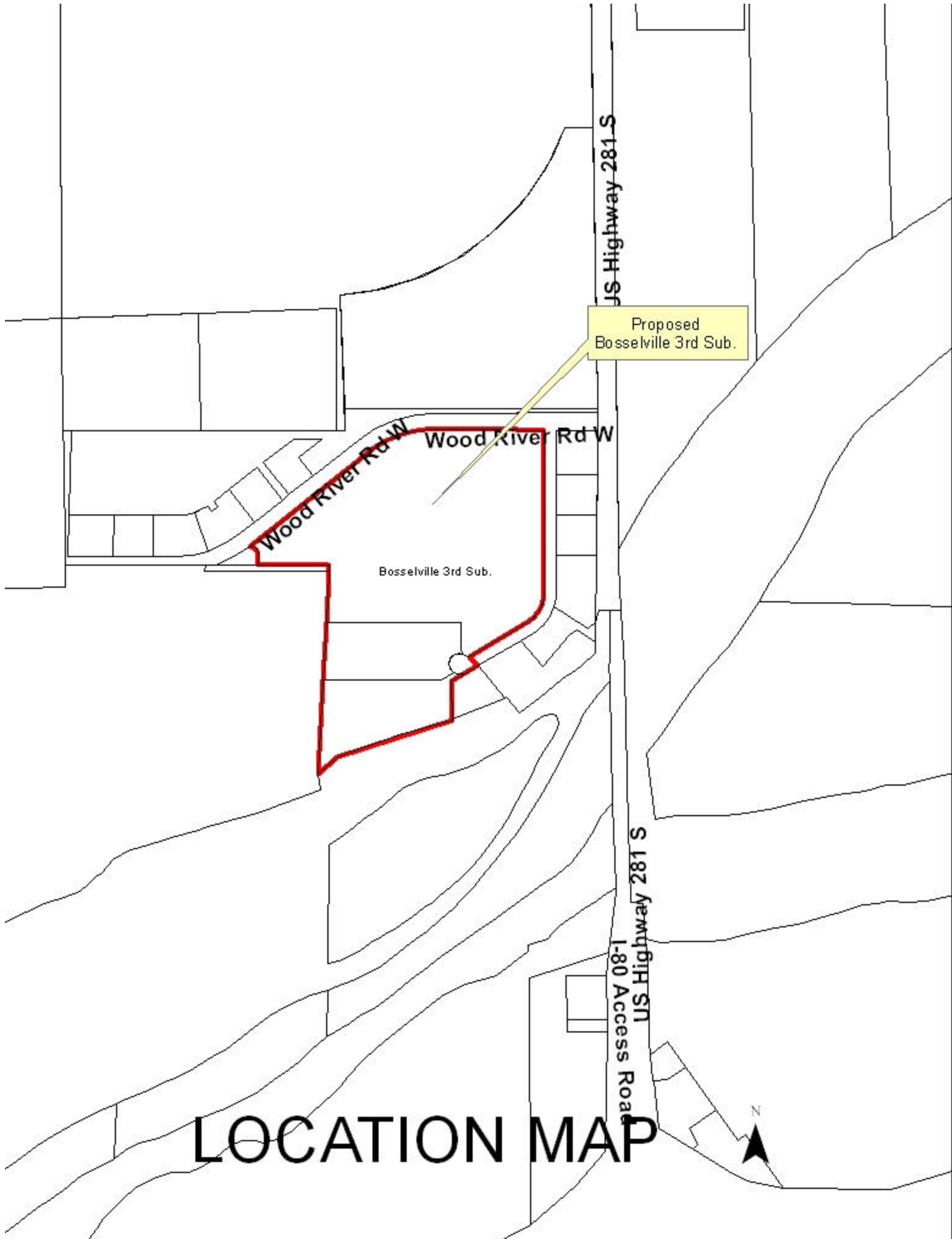

LOCATION MAP



**Bosselman Incorporated
Developer/Owner**

3123 W Stolley Park Rd.
Grand Island NE 68801

To create 2 lots north of Interstate 80 and west of US Hwy 281, in the two mile extraterritorial jurisdiction of Grand Island, in Hall County, Nebraska.

Size: 34.12 acres

Zoning: B2 General Business Zone

Road Access: County Road/State Road

Water Public: City water is not available

Sewer Public: City sewer is not available



RESOLUTION 2011-259

WHEREAS, Bosselman Incorporated, being the owner of the land described hereon, have caused same to be surveyed, subdivided, platted and designated as BOSSELVILLE THIRD SUBDIVISION, to be laid out into 3 lots, a tract of land consisting of Lots 1, 2 and 3, Block 1 of Bosselville Subdivision located in the Southeast Quarter (SE1/4) of Section 13 and the Northeast Quarter (NE1/4) of Section 24, and vacated Bosselman Avenue Right of Way located in the Northeast Quarter Of Section 24, All Located In Township Ten (10) North, Range Ten (10) West of the 6th P.M., in Hall County Nebraska, and has caused a plat thereof to be acknowledged by it; and

WHEREAS, a copy of the plat of such subdivision has been presented to the Boards of Education of the various school districts in Grand Island, Hall County, Nebraska, as required by Section 19-923, R.R.S. 1943; and

WHEREAS, a form of subdivision agreement has been agreed to between the owner of the property and the City of Grand Island.

NOW, THEREFORE, BE IT RESOLVED BY THE MAYOR AND COUNCIL OF THE CITY OF GRAND ISLAND, NEBRASKA, that the form of subdivision agreement herein before described is hereby approved, and the Mayor is hereby authorized to execute such agreement on behalf of the City of Grand Island.

BE IT FURTHER RESOLVED that the final plat of OLSON SUBDIVISION, as made out, acknowledged, and certified, is hereby approved by the City Council of the City of Grand Island, Nebraska, and the Mayor is hereby authorized to execute the approval and acceptance of such plat by the City of Grand Island, Nebraska.

- - -

Adopted by the City Council of the City of Grand Island, Nebraska, September 27, 2011.

Jay Vavricek, Mayor

Attest:

RaNae Edwards, City Clerk

Approved as to Form ☐ _____
September 21, 2011 ☐ City Attorney