



City of Grand Island

Tuesday, September 27, 2011

Council Session

Item E11

Public Hearing on Annexation of Olson Subdivision Located South of Airport Road and North and West of US Highway 281

Staff Contact: Chad Nabity

Council Agenda Memo

From: Chad Nabity, Regional Planning Director

Meeting: September 27, 2011

Subject: An Ordinance to Annex Olson Subdivision an Addition to the City of Grand Island, Nebraska and the Adjoining Right-of -Way

Item #'s: E-11 & F-8

Presenter(s): Chad Nabity, Regional Planning Director

Background

The Annexation Component of the Grand Island Comprehensive Development Plan as adopted by the Grand Island City Council on July 13, 2004 sets as the policy of Grand Island that any and all property subdivided adjacent to the Corporate Limit of the City of Grand Island be annexed into the City at the time of subdivision approval.

Phil A. Mader and Linda Mader, as the owners of the property, submitted Olson Subdivision as an addition to the City of Grand Island. The Hall County Regional Planning Commission recommended approval of the subdivision at their meeting on September 7, 2011.

Discussion

Staff has prepared an ordinance in accordance with the requirements of Nebraska Revised Statute §16-117. Annexation ordinances must be read on three separate occasions. This is the first reading of the ordinance. This ordinance includes exhibits showing the property to be considered for annexation and the legal descriptions of those properties.

City staff is not suggesting extension of the zoning jurisdiction as a result of this annexation. Council could request that planning commission consider extension of the zoning jurisdiction. Changes to the zoning jurisdiction cannot be made without a recommendation from the Regional Planning Commission.

No existing residences or businesses would be added to the City as a result of this annexation.

Alternatives

It appears that the Council has the following alternatives concerning the issue at hand.
The Council may:

1. Move to approve
2. Refer the issue to a Committee
3. Postpone the issue to future date
4. Take no action on the issue

Recommendation

City Administration recommends that the Council pass the annexation ordinance.

Sample Motion

Move to approve the annexation ordinance on second reading.

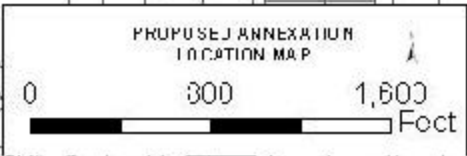
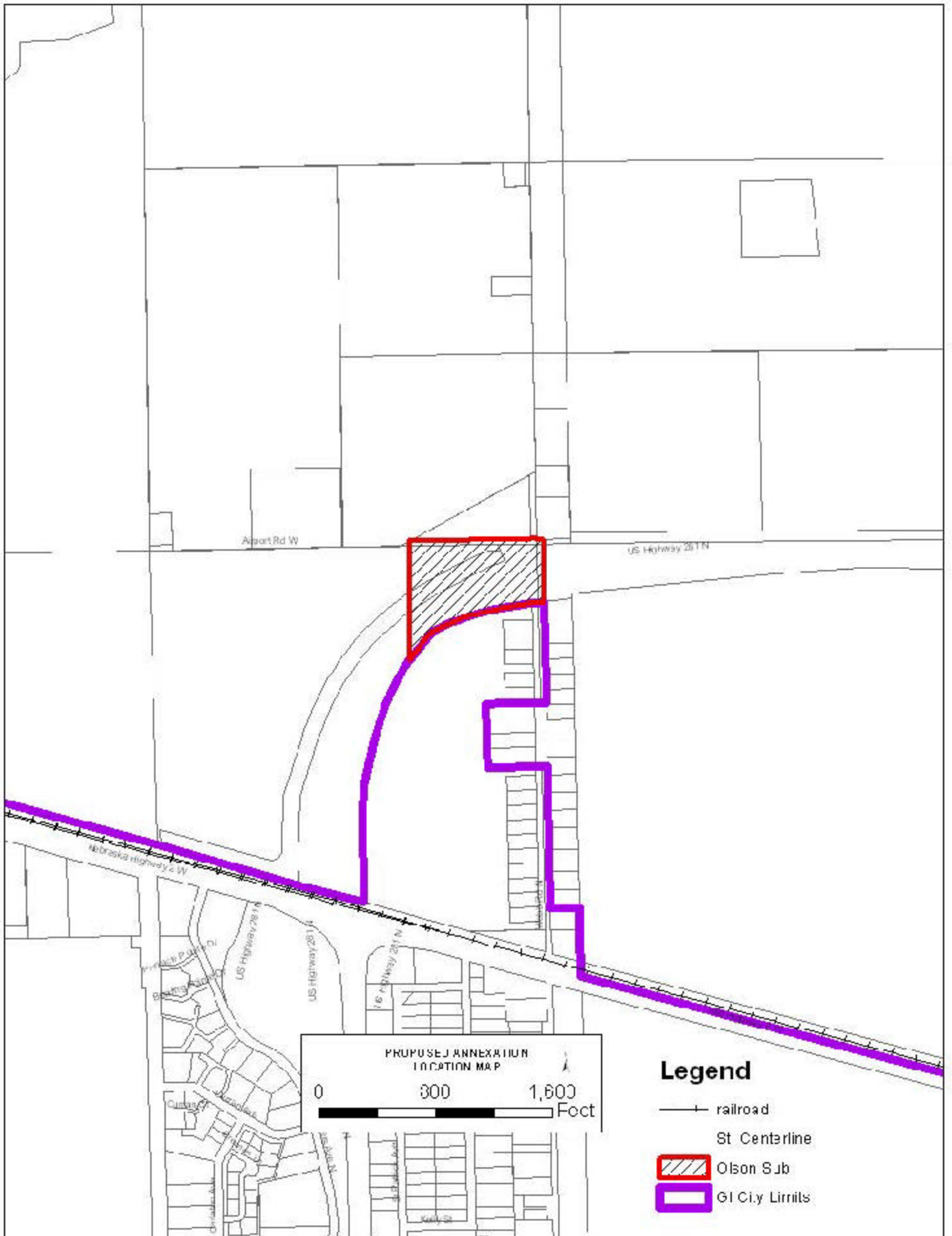

Legend

- +— railroad
- St Centerline
- Olson Sub
- City Limits