



# City of Grand Island

Tuesday, February 08, 2011

Council Session

## Item F1

**#9286 - Consideration of Annexation Right-of-Way along a Portion of South Locust Street between the Grand Island City Limits and the Northernmost Terminus of the Exit Ramps to the Interstate 80 Interchange. (Second Reading)**

Staff Contact: Chad Nabity

# Council Agenda Memo

**From:** Chad Nabity, Regional Planning Director

**Meeting:** February 8, 2011

**Subject:** An Ordinance to Annex Right-of-Way along a Portion of South Locust Street between the Grand Island City Limits and the Northernmost Terminus of the Exit Ramps to the Interstate 80 Interchange (County of Hall, Nebraska)

**Item #'s:** F-1

**Presenter(s):** Chad Nabity, Regional Planning Director

## Background

An April 6, 1992 Inter-local agreement between the City of Grand Island, Hall County, the Nebraska Department of Roads and the Federal Highway Administration detailed obligations of the State, County and City regarding the construction of a new Locust Street I-80 Interchange and upgrading Locust Street to a 4-lane roadway. The agreement provided that upon completion of Hall County's improvements and construction obligations, the County shall transfer to the City of Grand Island that portion of South Locust Street between the Grand Island City limits and the northernmost terminus of the exit ramps at the Interstate 80 interchange. The agreement provides that the City will accept the rights and obligations to the road including operation and maintenance.

The City of Grand Island, as the owner of the property, passed resolution #2011-13 on January 11, 2011 requesting annexation of the property and directing staff to prepare an ordinance for annexation. This ordinance was passed on first reading on January 25, 2011.

## Discussion

Staff has prepared an ordinance in accordance with the requirements of Nebraska Revised Statute §16-117. Annexation ordinances must be read on three separate occasions. This is the first reading of the ordinance. This ordinance includes exhibits showing the property to be considered for annexation and the legal descriptions of those properties.

City staff is not suggesting extension of the zoning jurisdiction as a result of this annexation. Council could request that planning commission consider extension of the zoning jurisdiction. Changes to the zoning jurisdiction cannot be made without a recommendation from the Regional Planning Commission.

No utilities are necessary to support the property included in this annexation.

The city is already responsible for the maintenance of the roads contained in this annexation whether they are in the municipal limits or not.

No new residences or businesses would be added to the City as a result of this annexation.

### **Alternatives**

It appears that the Council has the following alternatives concerning the issue at hand. The Council may:

1. Move to approve
2. Refer the issue to a Committee
3. Postpone the issue to future date
4. Take no action on the issue

### **Recommendation**

City Administration recommends that the Council pass the annexation ordinance.

### **Sample Motion**

Move to approve the annexation ordinance on second reading.

\* This Space Reserved For Register of Deeds \*

## ORDINANCE NO. 9286

An ordinance to extend the boundaries and include within the corporate limits of, and to annex into the City of Grand Island, Nebraska, a tract of land comprised of the Right-Of-Way for South Locust Street from the Wood River Diversion Channel south to a point north of the Interstate 80 interchange at South Locust in Hall County, Nebraska as more particularly described hereinafter and as shown on Exhibit "A and B" attached hereto; to provide service benefits thereto; to repeal any ordinance or resolutions or parts of thereof in conflict herewith; to provide for publication in pamphlet form; and to provide the effective date of this ordinance.

WHEREAS, after the Grand Island City Council as owners of the property passed Resolution 2011-13 January 11, 2011 petitioning for the annexation of said property; and

WHEREAS, the City of Grand Island accepted ownership and maintenance of said property in accordance with prior agreements with the County of Hall and State of Nebraska on October 26, 2010; and

WHEREAS, according to NRSS §16-177 the City of Grand Island can upon petition of the property owner(s) of property contiguous and adjacent to the City Limits annex said property by ordinance; and

WHEREAS, on January 25, 2011, the City Council of the City of Grand Island approved such annexation on first reading.

Approved as to Form	☐ _____
February 4, 2011	☐ City Attorney

ORDINANCE NO. 9286 (Cont.)

BE IT ORDAINED BY THE MAYOR AND COUNCIL OF THE CITY OF GRAND ISLAND, NEBRASKA:

SECTION 1. It is hereby found and determined that:

(A) The above-described tracts of land are urban or suburban in character, and that the subject properties are contiguous or adjacent to the corporate limits of said City.

(B) The subject lands will receive the material benefits and advantages currently provided to land within the City's corporate limits including, but not limited to police, fire, emergency services, street maintenance, and utilities services upon annexation to the City of Grand Island, Nebraska, and that City electric, water and sanitary sewer service is available, or will be made available, as provided by law.

(C) The various zoning classifications of the land shown on the Official Zoning Map of the City of Grand Island, Nebraska, are hereby confirmed and that this annexation does not extend the extraterritorial zoning jurisdiction.

(D) There is unity of interest in the use of the said tract of land, lots, tracts, highways and streets (lands) with the use of land in the City, and the community convenience and welfare and in the interests of the said City will be enhanced through incorporating the subject land within the corporate limits of the City of Grand Island.

SECTION 2. The boundaries of the City of Grand Island, Nebraska, be and are hereby extended to include within the corporate limits of the said City the contiguous and adjacent tract of land located within the boundaries described above.

SECTION 3. The subject tract of land is hereby annexed to the City of Grand Island, Hall County, Nebraska, and said land and the persons thereon shall thereafter be subject

ORDINANCE NO. 9286 (Cont.)

to all rules, regulations, ordinances, taxes and all other burdens and benefits of other persons and territory included within the City of Grand Island, Nebraska.

SECTION 4. The owners of the land so brought within the corporate limits of the City of Grand Island, Nebraska, are hereby compelled to continue with the streets, alleys, easements, and public rights-of-way that are presently platted and laid out in and through said real estate in conformity with and continuous with the streets, alleys, easements and public rights-of-way of the City.

SECTION 5. That a certified copy of this Ordinance shall be recorded in the office of the Register of Deeds of Hall County, Nebraska and indexed against the tracts of land.

SECTION 6. Upon taking effect of this Ordinance, the services of said City shall be furnished to the lands and persons thereon as provided by law, in accordance with the Plan for Extension of City Services adopted herein.

SECTION 7. That all ordinances and resolutions or parts thereof in conflict herewith are hereby repealed.

SECTION 8. This ordinance shall be in full force and effect from and after its passage, approval and publication, in pamphlet form, as provided by law.

Enacted: February 8, 2011.

---

Jay Vavricek, Mayor

Attest:

---

RaNae Edwards, City Clerk

ORDINANCE NO. 9286 (Cont.)

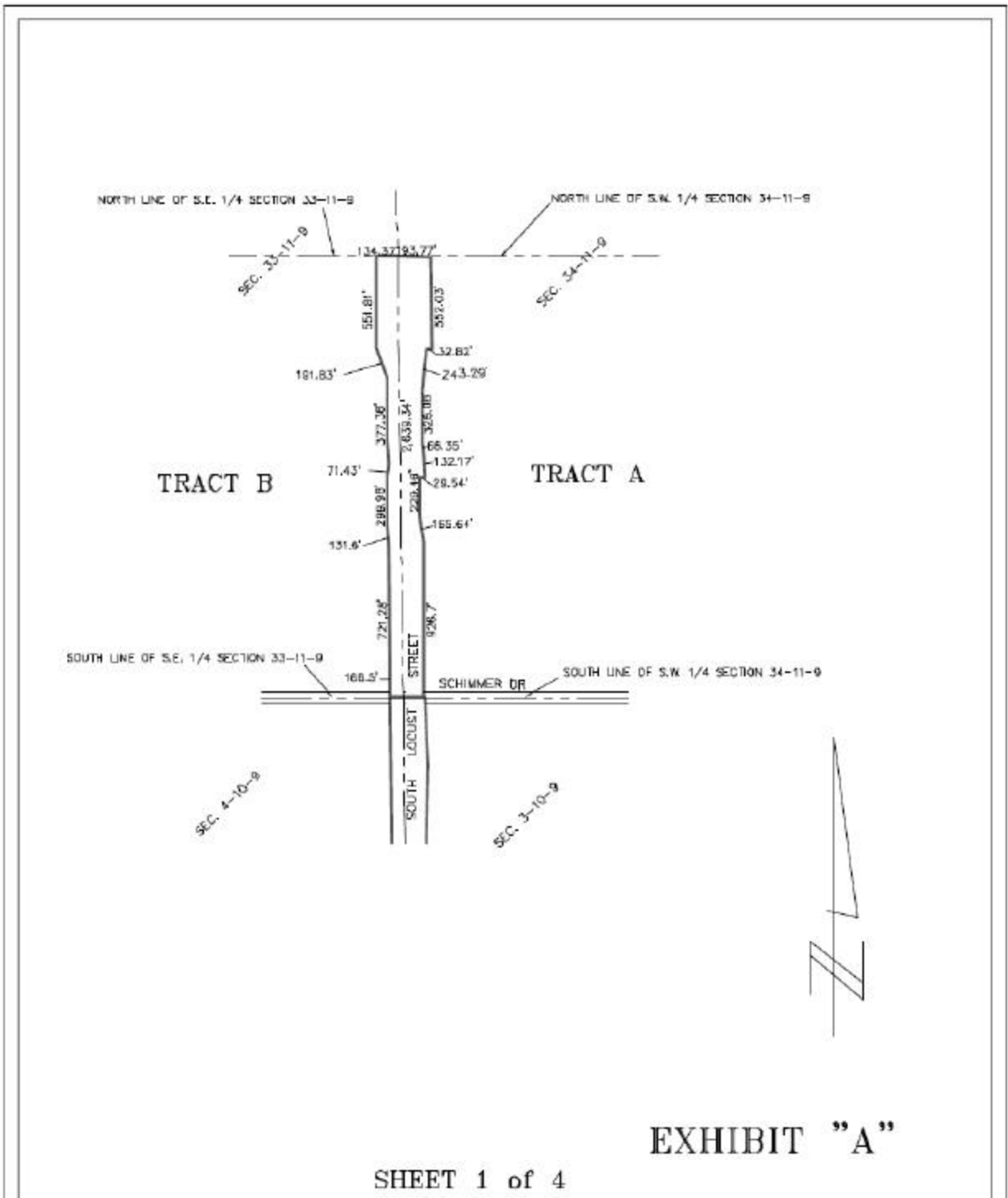

EXHIBIT "A"

SHEET 1 of 4

**CITY OF GRAND ISLAND**  
PUBLIC WORKS DEPARTMENT

DATE: 12/7/10  
DRN BY: L.D.C.  
SCALE: 1"=800'

PLAT TO ACCOMPANY  
ORDINANCE

ORDINANCE NO. 9286 (Cont.)

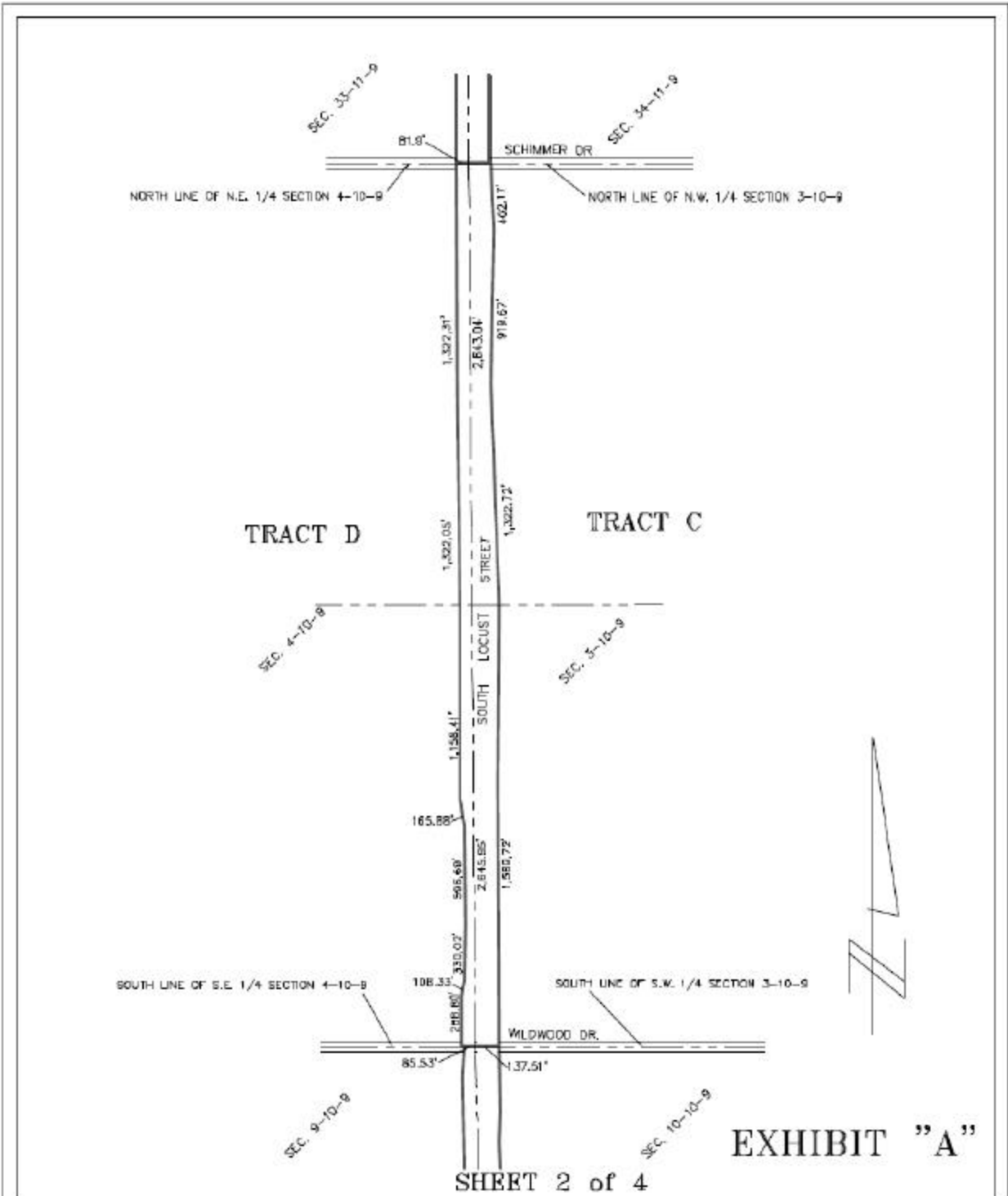

CITY OF  
**GRAND ISLAND**  
PUBLIC WORKS DEPARTMENT

DATE: 12/7/10  
DRN BY: L.D.C.  
SCALE: 1"=800'

PLAT TO ACCOMPANY  
ORDINANCE



ORDINANCE NO. 9286 (Cont.)

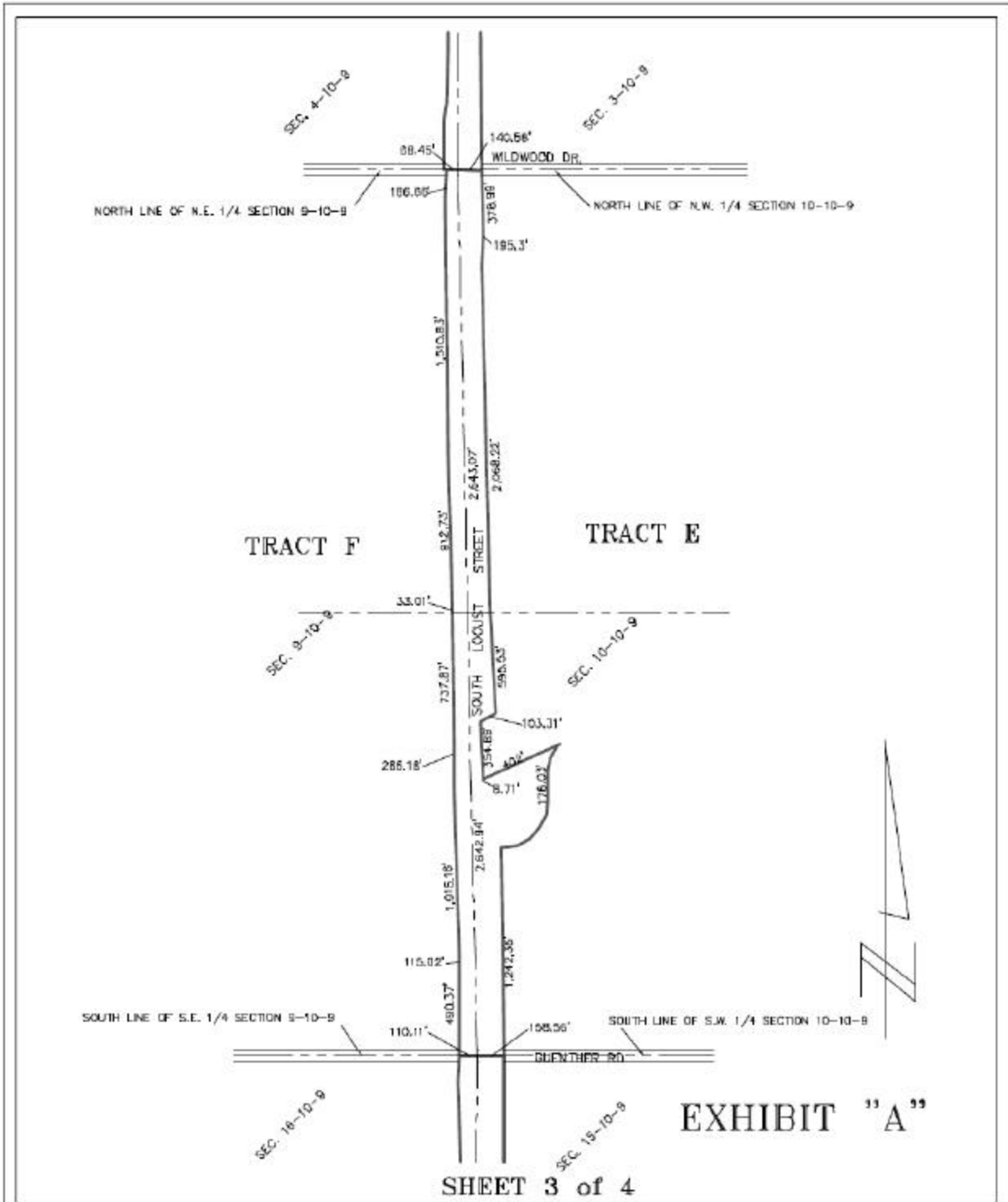

SHEET 3 of 4

**CITY OF GRAND ISLAND**  
  
**PUBLIC WORKS DEPARTMENT**

DATE: 12/7/10  
 DRN BY: L.D.C.  
 SCALE: 1"=800'

PLAT TO ACCOMPANY  
 ORDINANCE

ORDINANCE NO. 9286 (Cont.)

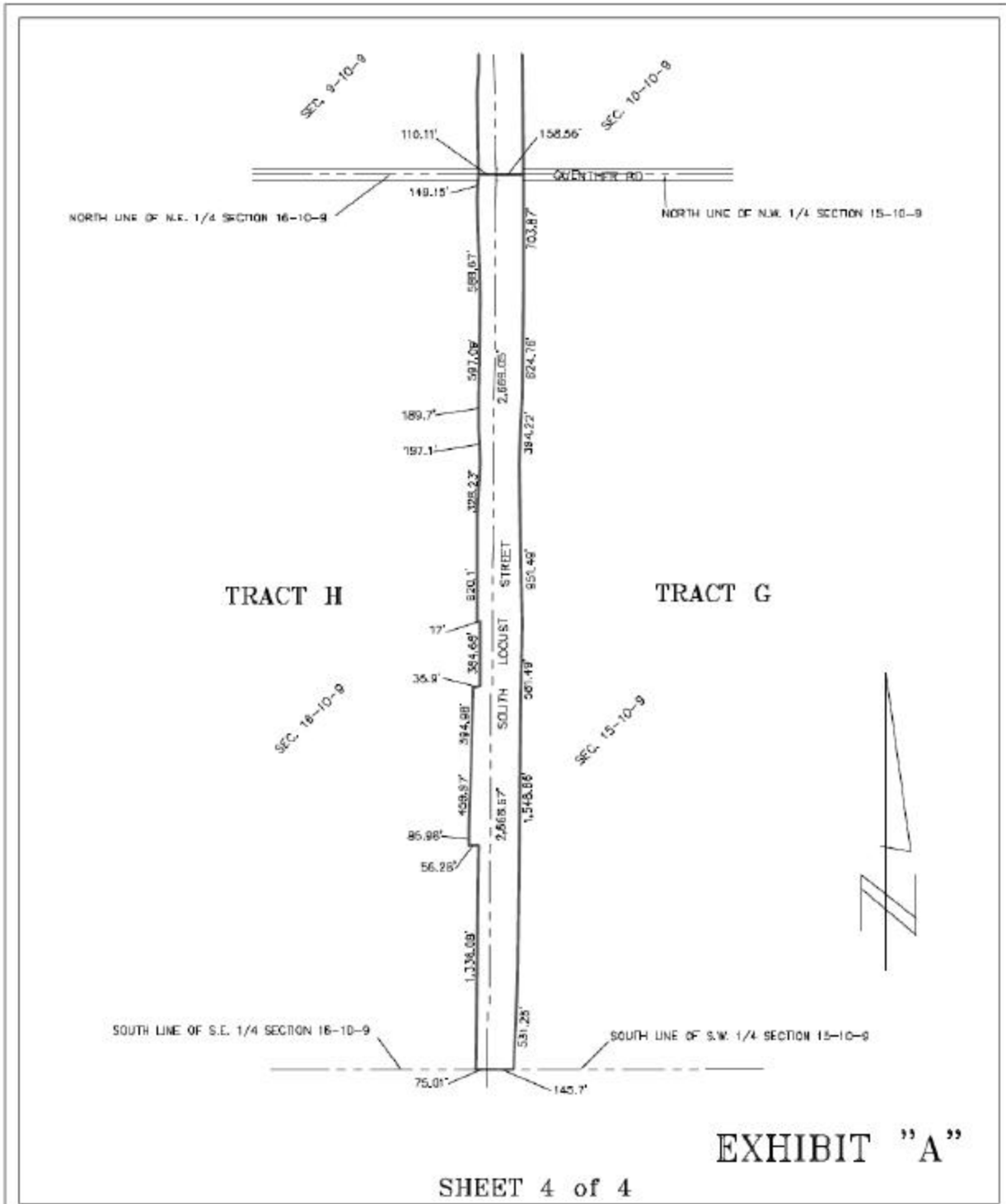

EXHIBIT "A"

SHEET 4 of 4

**CITY OF GRAND ISLAND**  
PUBLIC WORKS DEPARTMENT

DATE: 12/7/10  
DRN BY: L.D.C.  
SCALE: 1"=800'

PLAT TO ACCOMPANY  
ORDINANCE

ORDINANCE NO. 9286 (Cont.)

Exhibit B

Real property known as South Locust Street situated in Hall County, Nebraska:

**TRACT A**

A TRACT OF LAND LOCATED IN THE SOUTHWEST QUARTER OF SECTION 34, TOWNSHIP 11 NORTH, RANGE 9 WEST OF THE SIXTH PRINCIPAL MERIDIAN, HALL COUNTY, NEBRASKA, DESCRIBED AS FOLLOWS:

BEGINNING AT THE NORTHWEST CORNER OF THE SOUTHWEST QUARTER OF SAID SECTION 34, THENCE EASTERLY ALONG THE NORTH LINE OF SAID SOUTHWEST QUARTER A DISTANCE OF 193.77 FEET TO A POINT ON THE EASTERLY RIGHT-OF-WAY LINE OF SOUTH LOCUST STREET; THENCE ON AND ALONG THE EASTERLY RIGHT-OF-WAY LINE OF SOUTH LOCUST STREET, SOUTHERLY DEFLECTING 88°36'52" RIGHT A DISTANCE OF 552.03 FEET; THENCE WESTERLY DEFLECTING 91°17'24" RIGHT A DISTANCE OF 32.82 FEET; THENCE SOUTHWESTERLY DEFLECTING 84°19'09" LEFT A DISTANCE OF 243.29 FEET; THENCE SOUTHERLY DEFLECTING 6°58'15" LEFT A DISTANCE OF 328.08 FEET; THENCE SOUTHEASTERLY DEFLECTING 8°31'52" LEFT A DISTANCE OF 66.35 FEET; THENCE SOUTHERLY DEFLECTING 8°31'52" RIGHT A DISTANCE OF 132.17 FEET; THENCE WESTERLY DEFLECTING 91°26'01" RIGHT A DISTANCE OF 29.54 FEET; THENCE SOUTHERLY DEFLECTING 91°26'01" LEFT A DISTANCE OF 229.46 FEET; THENCE SOUTHEASTERLY DEFLECTING 7°58'07" LEFT A DISTANCE OF 165.64 FEET; THENCE SOUTHERLY DEFLECTING 9°01'13" RIGHT A DISTANCE OF 926.70 FEET TO A POINT ON THE SOUTH LINE OF THE SOUTHWEST QUARTER OF SAID SECTION 34; THENCE LEAVING THE EASTERLY RIGHT-OF-WAY LINE OF SOUTH LOCUST STREET, WESTERLY DEFLECTING 90°25'45" RIGHT ALONG THE SOUTH LINE OF THE SOUTHWEST QUARTER OF SAID SECTION 34 A DISTANCE OF 117.70 FEET TO THE SOUTHWEST CORNER OF SAID SECTION 34; THENCE NORTHERLY DEFLECTING 88°31'11" RIGHT ALONG THE WEST LINE OF THE SOUTHWEST QUARTER OF SAID SECTION 34 A DISTANCE OF 2,639.34 FEET TO THE POINT OF BEGINNING. CONTAINING AN AREA OF 8.61 ACRES MORE OR LESS.

**TOGETHER WITH TRACT B:**

A TRACT OF LAND LOCATED IN THE SOUTHEAST QUARTER OF SECTION 33, TOWNSHIP 9 NORTH, RANGE 9 WEST OF THE SIXTH PRINCIPAL MERIDIAN, HALL COUNTY, NEBRASKA, DESCRIBED AS FOLLOWS:

BEGINNING AT THE NORTHEAST CORNER OF THE SOUTHEAST QUARTER OF SAID SECTION 33 THENCE SOUTHERLY ALONG THE EAST LINE OF THE SOUTHEAST QUARTER OF SAID SECTION 33 A DISTANCE OF 2,639.34 FEET TO THE SOUTHEAST CORNER OF THE SOUTHEAST QUARTER OF SAID SECTION 33; THENCE WESTERLY DEFLECTING 91°47'14" RIGHT A DISTANCE OF 79.43 FEET TO A POINT ON THE WESTERLY RIGHT-OF-WAY LINE OF SOUTH LOCUST STREET; THENCE ON AND ALONG THE WESTERLY RIGHT-OF-WAY LINE OF SOUTH LOCUST STREET, NORTHERLY DEFLECTING 89°37'17" RIGHT A DISTANCE OF 166.50 FEET; THENCE

ORDINANCE NO. 9286 (Cont.)

NORTHERLY DEFLECTING 1°24'30" LEFT A DISTANCE OF 721.78 FEET; THENCE NORTHWESTERLY DEFLECTING 4°17'21" LEFT A DISTANCE OF 131.60 FEET; THENCE NORTHERLY DEFLECTING 4°17'21" RIGHT A DISTANCE OF 299.98 FEET; THENCE NORTHEASTERLY DEFLECTING 7°55'15" RIGHT A DISTANCE OF 71.43 FEET; THENCE NORTHERLY DEFLECTING 7°55'15" LEFT A DISTANCE OF 137.71 FEET; THENCE CONTINUING NORTHERLY DEFLECTING 0°00'00" RIGHT A DISTANCE OF 377.38 FEET; THENCE NORTHWESTERLY DEFLECTING 17°55'46" LEFT A DISTANCE OF 191.83 FEET; THENCE NORTHERLY DEFLECTING 17°55'46" RIGHT A DISTANCE OF 551.81 FEET TO A POINT ON THE NORTH LINE OF THE SOUTHEAST QUARTER OF SAID SECTION 33; THENCE LEAVING THE WESTERLY RIGHT-OF-WAY LINE OF SOUTH LOCUST STREET, EASTERLY DEFLECTING 91°03'18" RIGHT ALONG THE NORTH LINE OF THE SOUTHEAST QUARTER OF SAID SECTION 33 A DISTANCE OF 134.37 FEET TO THE PLACE OF BEGINNING. CONTAINING AN AREA OF 5.53 ACRES MORE OR LESS.

**TOGETHER WITH TRACT C:**

A TRACT OF LAND LOCATED IN THE WEST HALF OF SECTION 3, TOWNSHIP 10 NORTH, RANGE 9 WEST OF THE SIXTH PRINCIPAL MERIDIAN, HALL COUNTY, NEBRASKA, DESCRIBED AS FOLLOWS:

BEGINNING AT THE NORTHWEST CORNER OF THE NORTHWEST QUARTER OF SAID SECTION 3; THENCE EASTERLY ALONG THE NORTH LINE OF THE NORTHWEST QUARTER OF SAID SECTION 3 A DISTANCE OF 130.71 FEET TO A POINT ON THE EASTERLY RIGHT-OF-WAY LINE OF SOUTH LOCUST STREET; THENCE ON AND ALONG THE EASTERLY RIGHT-OF-WAY LINE OF SOUTH LOCUST STREET, SOUTHERLY DEFLECTING 87°03'39" RIGHT A DISTANCE OF 402.17 FEET; THENCE SOUTHERLY DEFLECTING 2°57'32" RIGHT A DISTANCE OF 919.67 FEET; THENCE SOUTHERLY DEFLECTING 2°51'05" LEFT A DISTANCE OF 1,322.72 FEET TO A POINT ON THE SOUTH LINE OF THE NORTHWEST QUARTER OF SAID SECTION 3, SAID POINT ALSO BEING ON THE NORTH LINE OF THE SOUTHWEST QUARTER OF SAID SECTION 3; THENCE SOUTHERLY DEFLECTING 2°32'33" RIGHT A DISTANCE OF 1,056.50 FEET; THENCE SOUTHERLY DEFLECTING 0°42'42" LEFT A DISTANCE OF 1589.72 FEET TO A POINT ON THE SOUTH LINE OF THE SOUTHWEST QUARTER OF SAID SECTION 3; THENCE LEAVING THE EASTERLY RIGHT-OF-WAY LINE OF SOUTH LOCUST STREET, WESTERLY DEFLECTING 91°15'19" RIGHT ALONG THE SOUTH LINE OF THE SOUTHWEST QUARTER OF SAID SECTION 3 A DISTANCE OF 137.51 FEET TO THE SOUTHWEST CORNER OF SAID SECTION 3; THENCE NORTHERLY DEFLECTING 88°44'10" RIGHT ALONG THE WEST LINE OF THE SOUTHWEST QUARTER OF SAID SECTION 3 A DISTANCE OF 2,645.95 FEET TO THE NORTHWEST CORNER OF THE SOUTHWEST QUARTER OF SAID SECTION 3, SAID POINT ALSO BEING THE SOUTHWEST CORNER OF THE NORTHWEST QUARTER OF SAID SECTION 3; THENCE NORTHERLY DEFLECTING 0°24'13" LEFT ALONG THE WEST LINE OF THE NORTHWEST QUARTER OF SAID SECTION 3 A DISTANCE OF 2,643.04 FEET TO THE PLACE OF BEGINNING. CONTAINING AN AREA OF 16.61 ACRES MORE OR LESS.

**TOGETHER WITH TRACT D:**

ORDINANCE NO. 9286 (Cont.)

A TRACT OF LAND LOCATED IN THE EAST HALF OF SECTION 4, TOWNSHIP 10 NORTH, RANGE 9 WEST OF THE SIXTH PRINCIPAL MERIDIAN, HALL COUNTY, NEBRASKA, DESCRIBED AS FOLLOWS:

BEGINNING AT THE NORTHEAST CORNER OF SAID SECTION 4; THENCE SOUTHERLY ALONG THE EAST LINE OF THE NORTHEAST QUARTER OF SAID SECTION 4 A DISTANCE OF 2,643.04 FEET TO THE SOUTHEAST CORNER OF THE NORTHEAST QUARTER OF SAID SECTION 4, SAID POINT ALSO BEING THE NORTHEAST CORNER OF THE SOUTHEAST QUARTER OF SAID SECTION 4; THENCE SOUTHERLY DEFLECTING 0°24'13" RIGHT ALONG THE EAST LINE OF THE SOUTHEAST QUARTER OF SAID SECTION 4 A DISTANCE OF 2,645.95 FEET TO THE SOUTHEAST CORNER OF SAID SECTION 4; THENCE WESTERLY DEFLECTING 91°12'27" RIGHT ALONG THE SOUTH LINE OF THE SOUTHEAST QUARTER OF SAID SECTION 4 A DISTANCE OF 85.53 FEET TO A POINT ON THE WESTERLY RIGHT-OF-WAY LINE OF SOUTH LOCUST STREET; THENCE ON AND ALONG THE WESTERLY RIGHT-OF-WAY LINE OF SOUTH LOCUST STREET, NORTHERLY DEFLECTING 88°48'07" RIGHT A DISTANCE OF 288.80 FEET; THENCE NORTHEASTERLY DEFLECTING 10°28'12" RIGHT A DISTANCE OF 108.33 FEET; THENCE NORTHERLY DEFLECTING 9°54'52" LEFT A DISTANCE OF 330.02 FEET; THENCE NORTHERLY DEFLECTING 0°33'40" LEFT A DISTANCE OF 596.69 FEET; THENCE NORTHWESTERLY DEFLECTING 7°56'35" LEFT A DISTANCE OF 165.88 FEET; THENCE NORTHERLY DEFLECTING 8°06'19" RIGHT A DISTANCE OF 1,158.41 FEET TO A POINT ON THE NORTH LINE OF THE SOUTHEAST QUARTER OF SAID SECTION 4, SAID POINT ALSO BEING ON THE SOUTH LINE OF THE NORTHEAST QUARTER OF SAID SECTION 4; THENCE NORTHERLY DEFLECTING 0°34'19" LEFT A DISTANCE OF 1,322.05 FEET; THENCE CONTINUING NORTHERLY DEFLECTING 0°0'00" RIGHT A DISTANCE OF 1,322.31 FEET TO A POINT ON THE NORTH LINE OF THE NORTHEAST QUARTER OF SAID SECTION 4; THENCE LEAVING THE WESTERLY RIGHT-OF-WAY LINE OF SOUTH LOCUST STREET, EASTERLY DEFLECTING 91°42'40" RIGHT ALONG THE NORTH LINE OF THE NORTHEAST QUARTER OF SAID SECTION 4 A DISTANCE OF 81.90 FEET TO THE PLACE OF BEGINNING. CONTAINING AN AREA OF 9.56 ACRES MORE OR LESS.

**TOGETHER WITH TRACT E:**

A TRACT OF LAND LOCATED IN THE WEST HALF OF SECTION 10, TOWNSHIP 10 NORTH, RANGE 9 WEST OF THE SIXTH PRINCIPAL MERIDIAN, HALL COUNTY, NEBRASKA, DESCRIBED AS FOLLOWS:

BEGINNING AT THE NORTHWEST CORNER OF THE NORTHWEST QUARTER OF SAID SECTION 10; THENCE EASTERLY ALONG THE NORTH LINE OF THE NORTHWEST QUARTER OF SAID SECTION 10 A DISTANCE OF 140.58 FEET TO A POINT ON THE EASTERLY RIGHT-OF-WAY LINE OF SOUTH LOCUST STREET; THENCE ON AND ALONG THE EASTERLY RIGHT-OF-WAY LINE OF SOUTH LOCUST STREET, SOUTHERLY DEFLECTING 88°14'10" RIGHT A DISTANCE OF 378.99 FEET; THENCE SOUTHERLY DEFLECTING 2°24'38" RIGHT A DISTANCE OF 195.30 FEET; THENCE SOUTHERLY DEFLECTING 2°59'57" LEFT A DISTANCE OF 2,068.22 FEET TO A POINT ON THE SOUTH LINE OF THE NORTHWEST QUARTER OF SAID SECTION 10, SAID POINT ALSO BEING ON THE NORTH LINE OF THE SOUTHWEST QUARTER

ORDINANCE NO. 9286 (Cont.)

OF SAID SECTION 10; THENCE SOUTHERLY DEFLECTING 2°02'55" LEFT A DISTANCE OF 595.53 FEET; THENCE SOUTHWESTERLY DEFLECTING 64°15'00" RIGHT A DISTANCE OF 103.31 FEET; THENCE SOUTHERLY DEFLECTING 62°24'44" LEFT A DISTANCE OF 354.89 FEET; THENCE NORTHEASTERLY DEFLECTING 140°40'08" LEFT A DISTANCE OF 8.71 FEET; THENCE NORTHEASTERLY DEFLECTING 27°45'06" RIGHT A DISTANCE OF 402.00 FEET; THENCE NORTHEASTERLY DEFLECTING 2°45'00" LEFT A DISTANCE OF 99.44 FEET; THENCE SOUTHWESTERLY DEFLECTING 161°22'06" RIGHT A DISTANCE OF 15.01 FEET TO A POINT OF CURVATURE; THENCE ON A 213.06 FOOT RADIUS CURVE TO THE LEFT AN ARC DISTANCE OF 166.49 FEET SUBTENDING A CENTRAL ANGLE OF 44°46'21" TO A POINT OF TANGENCY; THENCE TANGENT SOUTHERLY DEFLECTING 0°00'00" RIGHT A DISTANCE OF 176.03 FEET TO A POINT OF CURVATURE; THENCE ON A 279.06 FOOT RADIUS CURVE TO THE RIGHT AN ARC DISTANCE OF 438.35 FEET SUBTENDING A CENTRAL ANGLE OF 90°00'00"; THENCE SOUTHERLY DEFLECTION TO THE INITIAL TANGENT OF 90°00'00" LEFT A DISTANCE OF 1,242.35 FEET TO A POINT ON THE SOUTH LINE OF THE SOUTHWEST QUARTER OF SAID SECTION 10; THENCE LEAVING THE EASTERLY RIGHT-OF-WAY LINE OF SOUTH LOCUST STREET, WESTERLY DEFLECTING 91°21'39" RIGHT ALONG THE SOUTH LINE OF THE SOUTHWEST QUARTER OF SAID SECTION 10 A DISTANCE OF 158.56 FEET TO THE SOUTHWEST CORNER OF THE SOUTHWEST QUARTER OF SAID SECTION 10; THENCE NORTHERLY DEFLECTING 88°01'56" RIGHT ALONG THE WEST LINE OF THE SOUTHWEST QUARTER OF SAID SECTION 10 A DISTANCE OF 2,642.94 FEET TO THE NORTHWEST CORNER OF THE SOUTHWEST QUARTER OF SAID SECTION 10, SAID POINT ALSO BEING THE SOUTHWEST CORNER OF THE NORTHWEST QUARTER OF SAID SECTION 10; THENCE NORTHERLY DEFLECTING 00°00'50" RIGHT ALONG THE WEST LINE OF THE NORTHWEST QUARTER OF SAID SECTION 10 A DISTANCE OF 2,643.07 FEET TO THE PLACE OF BEGINNING. CONTAINING AN AREA OF 19.94 ACRES MORE OR LESS.

**TOGETHER WITH TRACT F:**

A TRACT OF LAND LOCATED IN THE EAST HALF OF SECTION 9, TOWNSHIP 10 NORTH, RANGE 9 WEST OF THE SIXTH PRINCIPAL MERIDIAN, HALL COUNTY, NEBRASKA, DESCRIBED AS FOLLOWS:

BEGINNING AT THE NORTHEAST CORNER OF THE NORTHEAST QUARTER OF SAID SECTION 9; THENCE SOUTHERLY ALONG THE EAST LINE OF THE NORTHEAST QUARTER OF SAID SECTION 9 A DISTANCE OF 2,643.07 FEET TO THE SOUTHEAST CORNER OF THE NORTHEAST QUARTER OF SAID SECTION 9, SAID POINT ALSO BEING THE NORTHEAST CORNER OF THE SOUTHEAST QUARTER OF SAID SECTION 9; THENCE SOUTHERLY DEFLECTING 0°00'50" LEFT ALONG THE EAST LINE OF THE SOUTHEAST QUARTER OF SAID SECTION 9 A DISTANCE OF 2,642.94 FEET TO THE SOUTHEAST CORNER OF THE SOUTHEAST QUARTER OF SAID SECTION 9; THENCE WESTERLY DEFLECTING 91°00'03" RIGHT ALONG THE SOUTH LINE OF THE SOUTHEAST QUARTER OF SAID SECTION 9 A DISTANCE OF 110.11 FEET TO A POINT ON THE WESTERLY RIGHT-OF-WAY LINE OF SOUTH LOCUST STREET; THENCE ON AND ALONG THE WESTERLY RIGHT-OF-WAY LINE OF SOUTH LOCUST STREET, NORTHERLY DEFLECTING 90°04'21" RIGHT A DISTANCE

ORDINANCE NO. 9286 (Cont.)

OF 490.37 FEET; THENCE NORTHERLY DEFLECTING 2°10'03" RIGHT A DISTANCE OF 115.02 FEET; THENCE NORTHERLY DEFLECTING 3°54'27" LEFT A DISTANCE OF 1,015.16 FEET; THENCE NORTHERLY DEFLECTING 1°14'11" RIGHT A DISTANCE OF 286.18 FEET; THENCE CONTINUING NORTHERLY DEFLECTING 0°00'00" RIGHT A DISTANCE OF 737.87 FEET TO A POINT ON THE NORTH LINE OF THE SOUTHEAST QUARTER OF SAID SECTION 9, SAID POINT ALSO BEING ON THE SOUTH LINE OF THE NORTHEAST QUARTER OF SAID SECTION 9; THENCE NORTHERLY DEFLECTING 2°07'45" RIGHT A DISTANCE OF 33.01 FEET; THENCE NORTHERLY DEFLECTING 2°54'38" LEFT A DISTANCE OF 912.73 FEET; THENCE NORTHERLY DEFLECTING 0°57'04" RIGHT A DISTANCE OF 1,510.83 FEET; THENCE NORTHERLY DEFLECTING 2°43'47" RIGHT A DISTANCE OF 186.66 FEET TO A POINT ON THE NORTH LINE OF THE NORTHEAST QUARTER OF SAID SECTION 9; THENCE LEAVING THE EASTERLY RIGHT-OF-WAY LINE OF SOUTH LOCUST STREET, EASTERLY DEFLECTING 88°42'54" RIGHT ALONG THE NORTH LINE OF THE NORTHEAST QUARTER OF SAID SECTION 9 A DISTANCE OF 68.45 FEET TO THE PLACE OF BEGINNING. CONTAINING AN AREA OF 11.64 ACRES MORE OR LESS.

**TOGETHER WITH TRACT G:**

A TRACT OF LAND LOCATED IN THE WEST HALF OF SECTION 15, TOWNSHIP 10 NORTH, RANGE 9 WEST OF THE SIXTH PRINCIPAL MERIDIAN, HALL COUNTY, NEBRASKA, DESCRIBED AS FOLLOWS:

BEGINNING AT THE NORTHWEST CORNER OF SAID SECTION 15; THENCE EASTERLY ALONG THE NORTH LINE OF SAID SECTION 15 A DISTANCE OF 158.56 FEET TO A POINT ON THE EASTERLY RIGHT-OF-WAY LINE OF SOUTH LOCUST STREET; THENCE ON AND ALONG THE EASTERLY RIGHT-OF-WAY LINE OF SOUTH LOCUST STREET, SOUTHERLY DEFLECTING 88°47'55" RIGHT A DISTANCE OF 703.87 FEET; THENCE SOUTHERLY DEFLECTING 1°33'03" RIGHT A DISTANCE OF 624.76 FEET; THENCE SOUTHERLY DEFLECTING 1°00'46" RIGHT A DISTANCE OF 394.22 FEET; THENCE SOUTHERLY DEFLECTING 2°48'45" LEFT A DISTANCE OF 951.49 FEET; THENCE SOUTHERLY DEFLECTING 1°37'30" RIGHT A DISTANCE OF 581.49 FEET; THENCE SOUTHERLY DEFLECTING 0°33'08" LEFT A DISTANCE OF 1,548.66 FEET; THENCE SOUTHERLY DEFLECTING 3°06'10" RIGHT A DISTANCE OF 531.25 FEET TO A POINT ON THE SOUTH LINE OF SAID SECTION 15; THENCE LEAVING THE EASTERLY RIGHT-OF-WAY LINE OF SOUTH LOCUST STREET, WESTERLY DEFLECTING 86°04'29" RIGHT ALONG THE SOUTH LINE OF SAID SECTION 15 A DISTANCE OF 145.70 FEET TO THE SOUTHWEST CORNER OF SAID SECTION 15; THENCE NORTHERLY DEFLECTING 90°57'55" RIGHT ALONG THE WEST LINE OF SAID SECTION 15 A DISTANCE OF 2,668.57 FEET TO THE WEST QUARTER CORNER OF SAID SECTION 15; THENCE CONTINUING NORTHERLY DEFLECTING 0°00'11" RIGHT ALONG THE WEST LINE OF SAID SECTION 15 A DISTANCE OF 2,669.05 FEET TO THE PLACE OF BEGINNING. CONTAINING AN AREA OF 20.38 ACRES MORE OR LESS.

**TOGETHER WITH TRACT H:**

A TRACT OF LAND LOCATED IN THE EAST HALF OF SECTION 16, TOWNSHIP 10 NORTH, RANGE 9 WEST OF THE SIXTH PRINCIPAL MERIDIAN, HALL COUNTY, NEBRASKA, DESCRIBED AS FOLLOWS:

ORDINANCE NO. 9286 (Cont.)

BEGINNING AT THE NORTHEAST CORNER OF SAID SECTION 16; THENCE SOUTHERLY ALONG THE EAST LINE OF SAID SECTION 16 A DISTANCE OF 2,669.05 FEET TO THE EAST QUARTER CORNER OF SAID SECTION 16; THENCE CONTINUING SOUTHERLY DEFLECTING 0°00'11" RIGHT ALONG THE EAST LINE OF SAID SECTION 16 A DISTANCE OF 2,668.57 FEET TO THE SOUTHEAST CORNER OF SAID SECTION 16; THENCE WESTERLY DEFLECTING 89°01'42" RIGHT ALONG THE SOUTH LINE OF SAID SECTION 16 A DISTANCE OF 75.01 FEET TO A POINT ON THE WESTERLY RIGHT-OF-WAY LINE OF SOUTH LOCUST STREET; THENCE NORTHERLY DEFLECTING 90°58'18" RIGHT AND PARALLEL WITH AND 75.00 FEET DISTANT FROM THE EAST LINE OF SAID SECTION 16 A DISTANCE OF 1,336.08 FEET TO A POINT ON THE NORTH LINE OF THE SOUTHEAST QUARTER OF THE SOUTHEAST QUARTER OF SAID SECTION 16; THENCE WESTERLY DEFLECTING 91°06'15" LEFT ALONG THE NORTH LINE OF THE SOUTHEAST QUARTER OF THE SOUTHEAST QUARTER OF SAID SECTION 16 A DISTANCE OF 56.28 FEET; THENCE NORTHERLY DEFLECTING 91°37'29" RIGHT A DISTANCE OF 85.96 FEET; THENCE NORTHERLY DEFLECTING 0°52'03" RIGHT A DISTANCE OF 459.97 FEET; THENCE CONTINUING NORTHERLY DEFLECTING 0°00'00" RIGHT A DISTANCE OF 394.98 FEET; THENCE NORTHEASTERLY DEFLECTING 73°36'05" RIGHT A DISTANCE OF 35.90 FEET; THENCE NORTHERLY DEFLECTING 74°59'35" LEFT A DISTANCE OF 384.68 FEET TO A POINT ON THE NORTH LINE OF THE SOUTHEAST QUARTER OF SAID SECTION 16, SAID POINT ALSO BEING ON THE SOUTH LINE OF THE NORTHEAST QUARTER OF SAID SECTION 16; THENCE WESTERLY DEFLECTING 91°13'30" LEFT ALONG THE SOUTH LINE OF THE NORTHEAST QUARTER OF SAID SECTION 16 A DISTANCE OF 17.00 FEET; THENCE NORTHERLY DEFLECTING 91°04'54" RIGHT A DISTANCE OF 620.10 FEET; THENCE NORTHERLY DEFLECTING 2°01'18" RIGHT A DISTANCE OF 328.23 FEET; THENCE NORTHERLY DEFLECTING 4°34'51" LEFT A DISTANCE OF 197.10 FEET; THENCE NORTHERLY DEFLECTING 1°52'18" RIGHT A DISTANCE OF 189.70 FEET; THENCE NORTHERLY DEFLECTING 1°07'58" RIGHT A DISTANCE OF 597.09 FEET; THENCE NORTHERLY DEFLECTING 2°09'07" LEFT A DISTANCE OF 588.67 FEET; THENCE NORTHERLY DEFLECTING 2°08'05" RIGHT A DISTANCE OF 149.15 FEET TO A POINT ON THE NORTH LINE OF SAID SECTION 16; THENCE LEAVING THE WESTERLY RIGHT-OF-WAY LINE OF SOUTH LOCUST STREET, EASTERLY DEFLECTING 88°59'27" RIGHT ALONG THE NORTH LINE OF SAID SECTION 16 A DISTANCE OF 110.11 FEET TO THE PLACE OF BEGINNING. CONTAINING AN AREA OF 11.41 ACRES MORE OR LESS.