



City of Grand Island

Tuesday, April 13, 2010

Council Session

Item G9

#2010-101 - Approving Acquisition of Utility Easement Located Between White Cloud and Abbot Roads, and Between Engleman and North Roads (Glen and Betty Weise)

This item relates to the aforementioned Public Hearing Item E-6.

Staff Contact: Gary R. Mader

RESOLUTION 2010-101

WHEREAS, a public utility easement is required by the City of Grand Island, from Glen E. and Betty J. Wiese to install, upgrade, maintain and repair, a 115 kV electric transmission line to the northwest of the City; and

WHEREAS, a public hearing was held on April 13, 2010, for the purpose of discussing the proposed acquisition of an easement located in Hall County, Nebraska; and more particularly described as follows:

The easterly twenty-five (25) feet of the Northwest Quarter (NW¹/₄) of Section Twenty-six (26), Township Twelve (12) North, Range Ten (10) West of the 6th P.M., Hall County, Nebraska.

The above-described easement and right-of-way containing a total of 1.52 acres, more or less, as shown on the plat dated November 9, 2009, marked Exhibit "A", attached hereto and incorporated herein by reference,

NOW, THEREFORE, BE IT RESOLVED BY THE MAYOR AND COUNCIL OF THE CITY OF GRAND ISLAND, NEBRASKA, that the City of Grand Island be, and hereby is, authorized to acquire public utility easements from Glen E. and Betty J. Wiese, on the above-described tracts of land.

- - -

Adopted by the City Council of the City of Grand Island, Nebraska, April 13, 2010.

Margaret Hornady, Mayor

Attest:

RaNae Edwards, City Clerk

Approved as to Form	☐ _____
April 8, 2010	☐ City Attorney

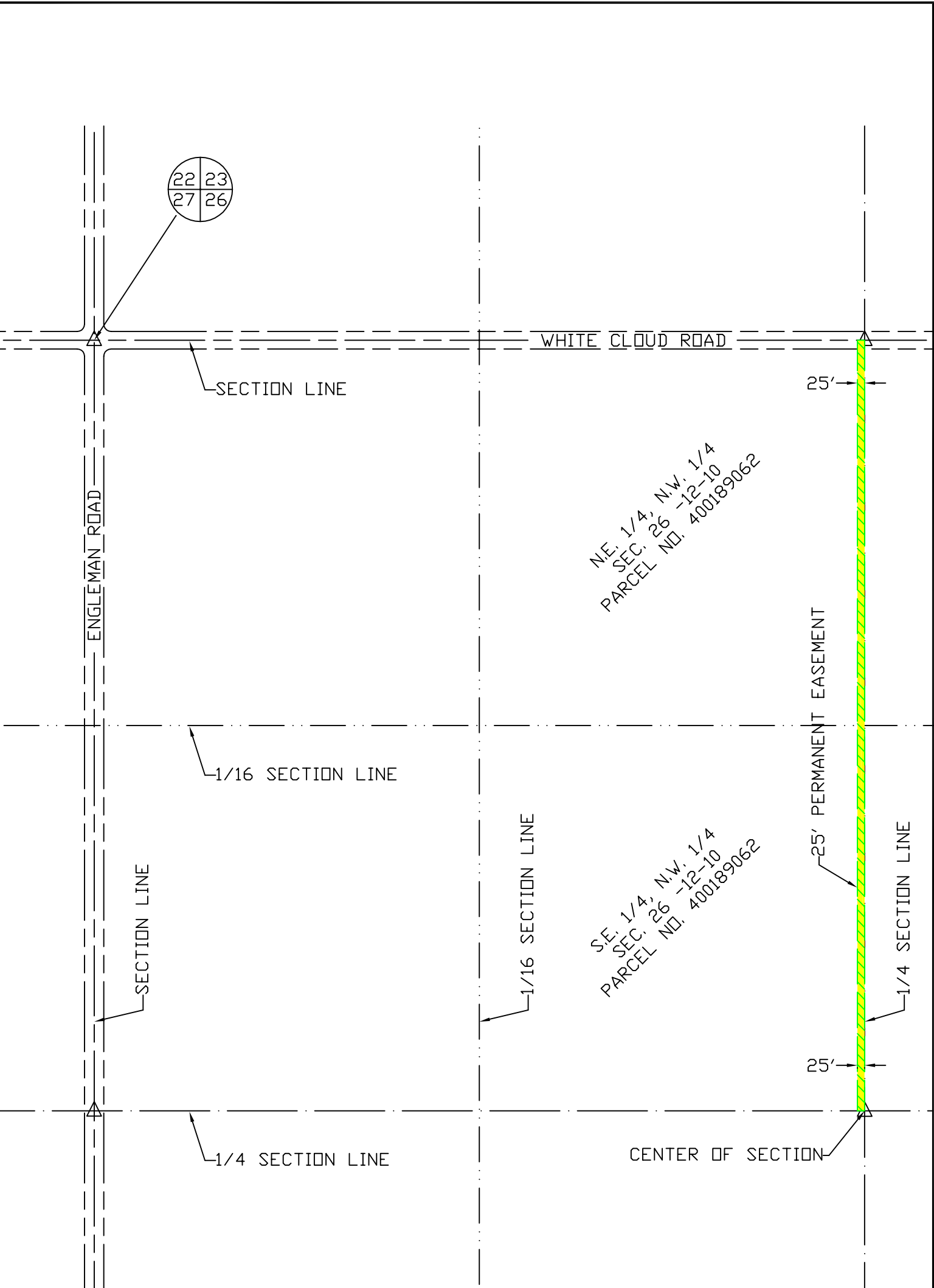

LEGEND

- SECTION LINE
- 1/4 SEC. LINE
- 1/16 SEC. LINE
- ROAD
- EASEMENT



CITY OF
GRAND ISLAND

UTILITIES DEPARTMENT

EXHIBIT "A"

DRN BY: A.C.H.	SCALE: 1" = 400'
DATE: 11/09/2009	# WIESE