



City of Grand Island

Tuesday, July 08, 2008

Council Session

Item G6

**#2008-182 - Approving Acquisition of Ingress/Egress Easement
Access at 928 & 1004 Centre Street, Lots 2 and 3 Springdale 2nd
Subdivision (Springdale LLC)**

This item relates to the aforementioned Public Hearing Item E-3.

Staff Contact: Steven P. Riehle, City Engineer/Public Works Direc

RESOLUTION 2008-182

WHEREAS, an easement is required by the City of Grand Island, from the owner's of Lot 2 and 3 in Springdale 2nd Subdivision, located at 928 and 1004 Centre Street, for ingress and egress purposes to access Outlot A; and

WHEREAS, a public hearing was held July 8, 2008, for the purpose of discussing the acquisition of the proposed ingress/egress rights-of-way; and

NOW, THEREFORE, BE IT RESOLVED BY THE MAYOR AND COUNCIL OF THE CITY OF GRAND ISLAND, NEBRASKA, that the City of Grand Island be, and hereby is, authorized to acquire ingress/egress rights-of-way as described on Exhibit "A" attached hereto, located on lots 2 & 3 in Springdale 2nd Subdivision at 928 and 1004 Centre Street for ingress/egress purposes.

- - -

Adopted by the City Council of the City of Grand Island, Nebraska, July 8, 2008.

Margaret Hornady, Mayor

Attest:

RaNae Edwards, City Clerk

Approved as to Form	☐ _____
July 2, 2008	☐ City Attorney

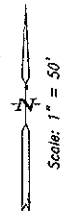

LEGEND

- Indicates 1/2" Iron Pipe Found Unless Otherwise Noted
- Indicates 1/2" Iron Pipe w/Survey Cap Placed Unless Otherwise Noted
- A Indicates ACTUAL Distance
- R Indicates RECORDED Distance

SE 1/4 NE 1/4, Section 23, T11N-R10W
Unplatted

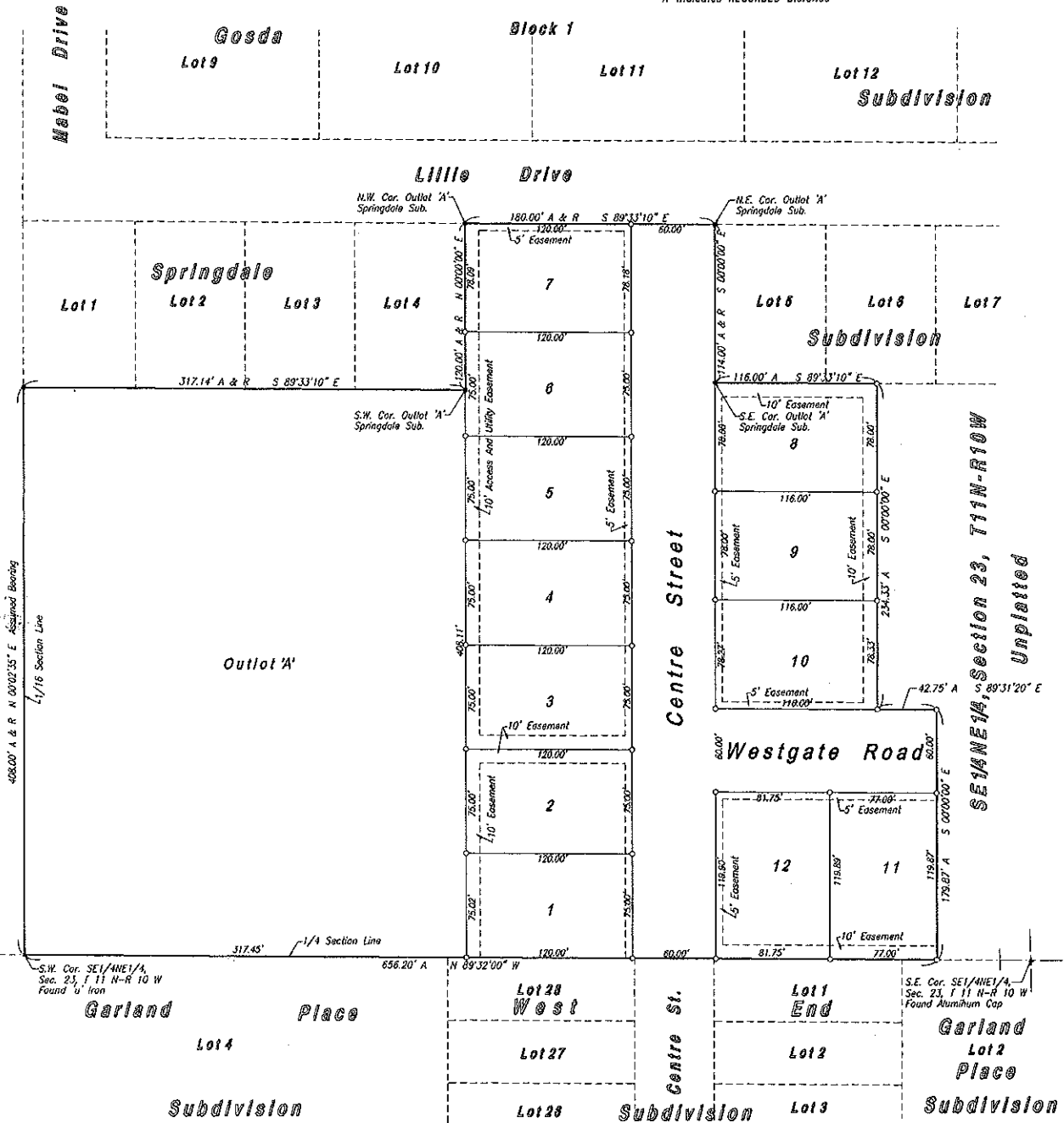

**SPRINGDALE SECOND SUBDIVISION
IN THE CITY OF GRAND ISLAND, NEBRASKA**

RECORDED AS INSTRUMENT NO.
0200802037
STATE OF NEBRASKA
COUNTY OF HALL
JAN 12 AM 8 50
REC'D
HALL COUNTY