



Hall County Regional Planning Commission

**Wednesday, September 2, 2015
Regular Meeting**

Item M1

Park View Sixth Sub

Staff Contact: Chad Nabity

August 18, 2015

Dear Members of the Board:

RE: Final Plat – Park-View Sixth Subdivision

For reasons of Section 19-923 Revised Statutes of Nebraska, as amended, there is herewith submitted a final plat of Park-View Sixth Subdivision, located in the City of Grand Island, in Hall County Nebraska.

This final plat proposes to create 2 lots, a tract of land comprising all of Lots Sixteen (16), Seventeen (17) and Eighteen (18), Block E, Park-View Subdivision in the City of Grand Island, Hall County, Nebraska, said tract containing 2.623 acres.

You are hereby notified that the Regional Planning Commission will consider this final plat at the next meeting that will be held at 6:00 p.m. on September 2, 2015 in the Council Chambers located in Grand Island's City Hall.

Sincerely,

Chad Nabity, AICP
Planning Director

Cc: City Clerk
City Attorney
City Public Works
City Building Department
City Utilities
Manager of Postal Operations
Benjamin & Associates

This letter was sent to the following School Districts 1R, 2, 3, 19, 82, 83, 100, 126.

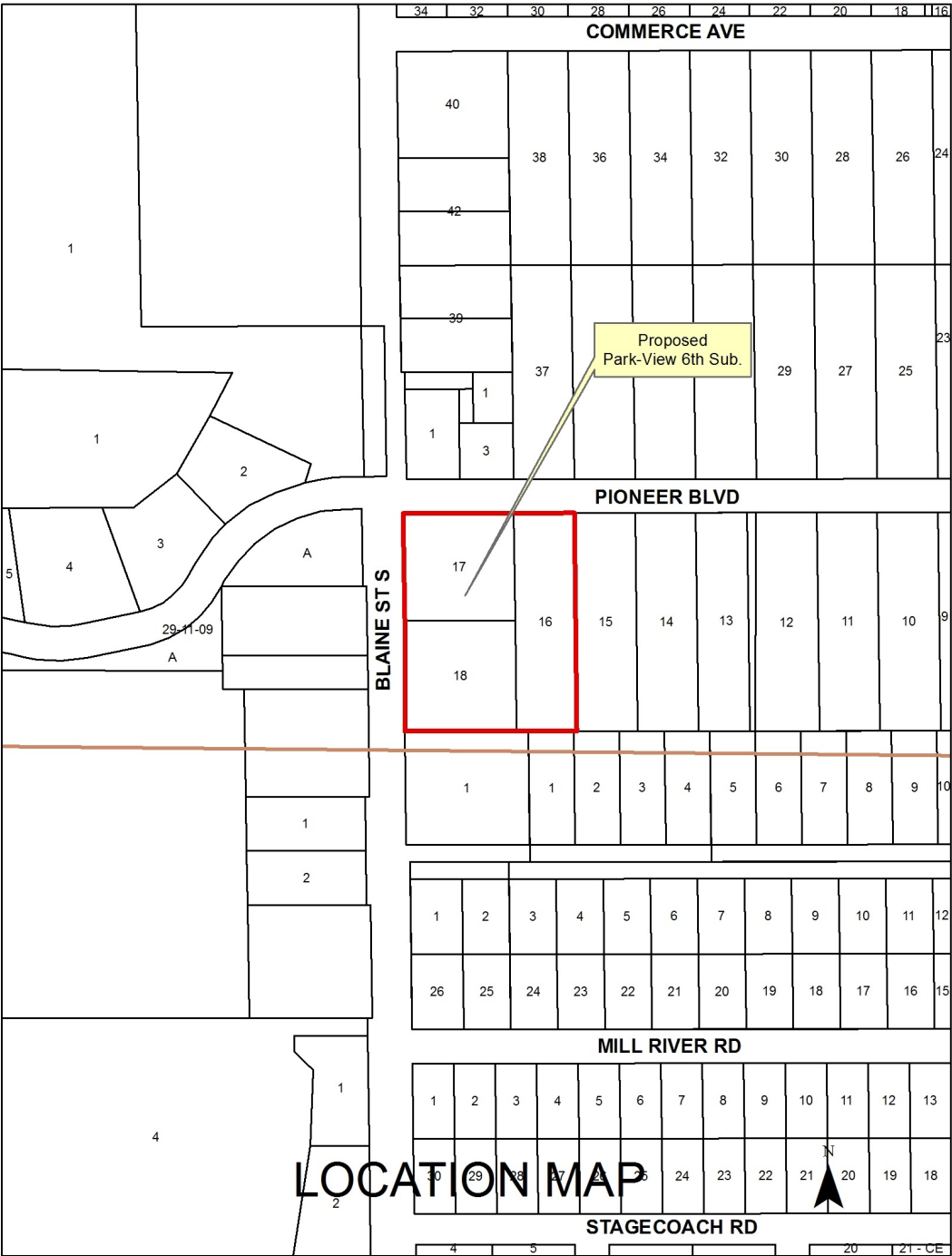



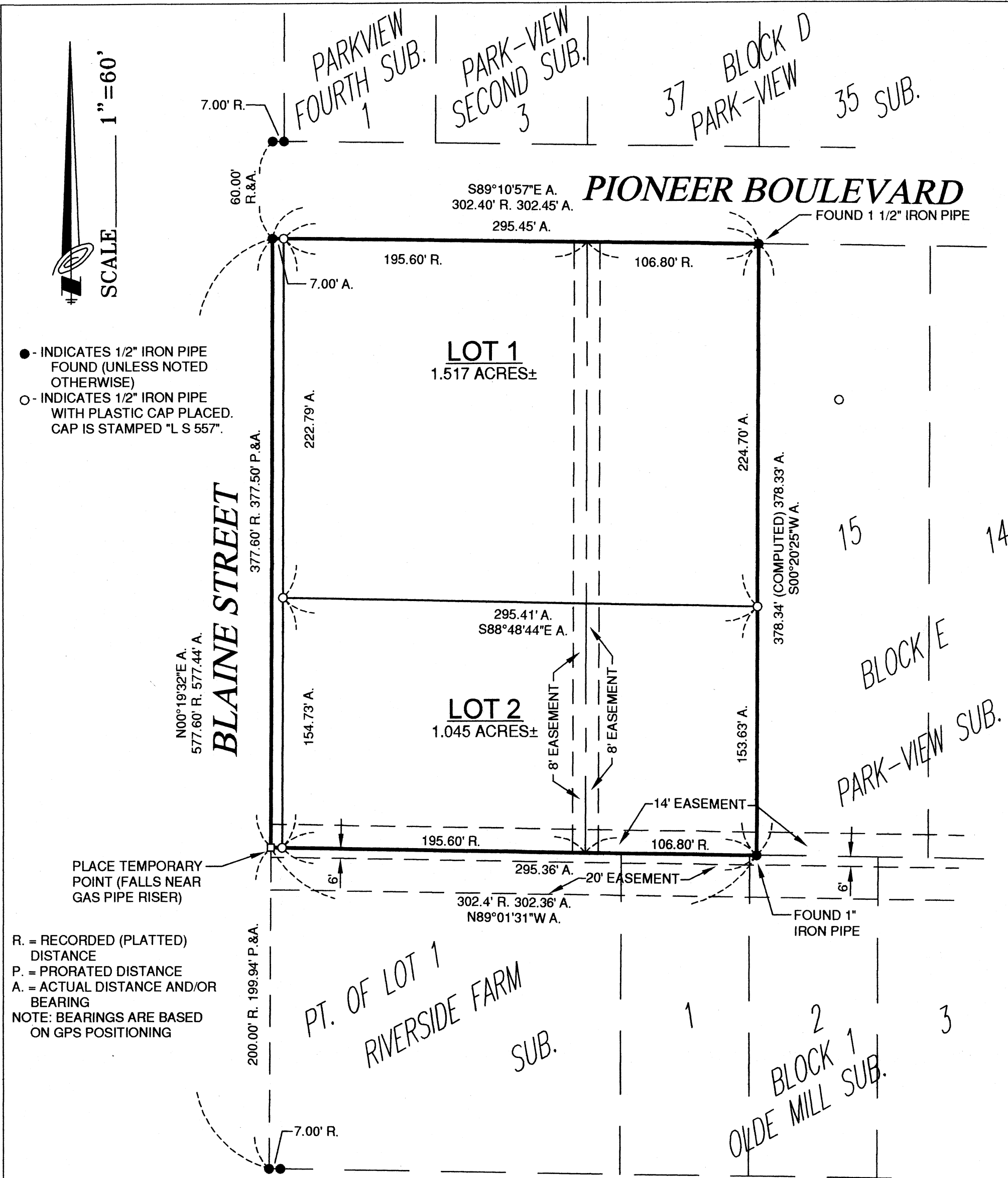

LEGAL DESCRIPTION

A tract of land comprising all of Lots Sixteen (16), Seventeen (17) and Eighteen (18), Block E, Park-View Subdivision in the City of Grand Island, Hall County, Nebraska, said tract containing 2.623 acres, more or less.

PARK-VIEW SIXTH SUBDIVISION

IN THE CITY OF GRAND ISLAND, HALL COUNTY, NEBRASKA

BENJAMIN & ASSOCIATES, INC. - ENGINEERS & SURVEYORS - GRAND ISLAND, NEBRASKA

DEDICATION

KNOW ALL MEN BY THESE PRESENTS, that we, Clyde A. Swearingen and Linda Swearingen, husband and wife, being the owners of the land described hereon, have caused same to be subdivided, platted and designated as "PARK-VIEW SIXTH SUBDIVISION" in the City of Grand Island, Hall County, Nebraska, as shown on the accompanying plat thereof, and do hereby dedicate the easements, if any, for the location construction and maintenance of public service utilities forever, together with the right of ingress and egress thereto, and hereby prohibiting the planting of trees, bushes and shrubs, or placing other obstructions upon, over, along or underneath the surface of such easements, and that the foregoing subdivision as more particularly described in the description hereon as appears on this plat, is made with the free consent and in accordance with the desires of the undersigned owners and proprietors.

IN WITNESS WHEREOF, we have affixed our signatures hereto at _____, Nebraska, this _____ day of _____, 2015.

Clyde A. Swearingen

Linda Swearingen

ACKNOWLEDGEMENT

State of Nebraska

ss

County of Hall

On the _____ day of _____, 2015, before me, _____, a Notary Public within and for said County, personally appeared Clyde A. Swearingen and Linda Swearingen, husband and wife, to me personally known to be the identical persons whose signatures are affixed hereto, and they did acknowledge the execution thereof to be his and her voluntary act and deed.

IN WITNESS WHEREOF, I have hereunto subscribed my name and affixed my official seal at _____, Nebraska, on the date last above written.

My commission expires _____.

Notary Public

(SEAL)

APPROVALS

Submitted to and approved by the Regional Planning Commission of Hall County, Grand Island and Wood River, and the Villages of Alda, Cairo and Doniphan, Nebraska.

Chairman

Date

Approved and accepted by the City of Grand Island, Nebraska, this _____ day of _____, 2015.

Mayor

City Clerk

SURVEYOR'S CERTIFICATE

I hereby certify that on _____, 2015, I completed an accurate survey (made under my supervision) of "PARK-VIEW SIXTH SUBDIVISION" in the City of Grand Island, Hall County, Nebraska, as shown on the accompanying plat thereof; that the lots, blocks, streets, avenues, alleys, parks, commons, and other grounds as contained in said subdivision as shown on the accompanying plat thereof, are well and accurately staked off and marked; that iron markers were placed at all corners as shown on the plat; that each lot bears its own number; and that said survey was made with reference to known and recorded monuments.

Lee D. Wagner, Registered Land Surveyor No. 557