



# City of Grand Island

Tuesday, May 06, 2003

Council Session

## Item F1

### **#8799 - Consideration of Annexation of Property Being Platted as Timberline Subdivision Located North of Highway 2 and West of Webb Road (Final Reading)**

*This item relates to the Public Hearing held on March 18, 2003 and discussed at the March 25, 2003 City Council Study Session. First Reading was approved on April 8, 2003 and Second Reading was approved on April 22, 2003. Annexation of property being platted as Timberline Subdivision an addition to the City of Grand Island. The property is located north of Highway 2 and west of Webb Road. in the SE1/4NE1/4 of Section 1, Township 11, Range 10. The Regional Planning Commission at their meeting of March 5, 2003, unanimously voted to approve and recommend the city council approve this annexation. Approval is recommended.*

Staff Contact: Chad Nabity

ORDINANCE NO. 8799

An ordinance to annex Timberline Subdivision into the City of Grand Island; to repeal any ordinance or parts of ordinances in conflict herewith; and to provide for publication and the effective date of this ordinance.

WHEREAS, Hehnsen, LLC, a Nebraska limited liability company, as owner, has caused to be laid out into lots, a tract of land comprising a part of the Southeast Quarter of the Northeast Quarter (SE1/4, NE1/4) of Section One (1), Township Eleven (11) North, Range Ten (10) West of the 6<sup>th</sup> P.M., AND a tract of land located in the Northeast Quarter (NE1/4) of Section One (1), Township Eleven (11) North, Range Ten (10) West of the 6<sup>th</sup> P.M., both located in Hall County, Nebraska, under the name of TIMBERLINE SUBDIVISION, which is proposed to be an addition to the City of Grand Island; and

WHEREAS, after public hearing on March 5, 2003, the Regional Planning Commission recommended the approval of annexing such addition into the City of Grand Island; and

WHEREAS, after public hearing on March 18, 2003, the City Council tabled the matter for further consideration; and

WHEREAS, after further consideration on April 8, 2003, the City Council found and determined that such annexation be approved.

BE IT ORDAINED BY THE MAYOR AND COUNCIL OF THE CITY OF GRAND ISLAND, NEBRASKA:

SECTION 1. That Timberline Subdivision is hereby annexed into the City of Grand Island, and shall be entitled to all the rights and privileges, and shall be subject to all the laws, ordinances, rules, and regulations of the City of Grand Island

Approved as to Form	☐ _____
May 1, 2003	☐ City Attorney

ORDINANCE NO. 8799 (Cont.)

SECTION 2. Any ordinances or parts of ordinances in conflict herewith be, and hereby are, repealed.

SECTION 3. This ordinance shall be in force and take effect from and after its passage and publication, within fifteen days in one issue of the Grand Island Independent as provided by law.

Enacted: May 6, 2003.

---

Jay Vavricek, Mayor

Attest:

---

RaNae Edwards, City Clerk

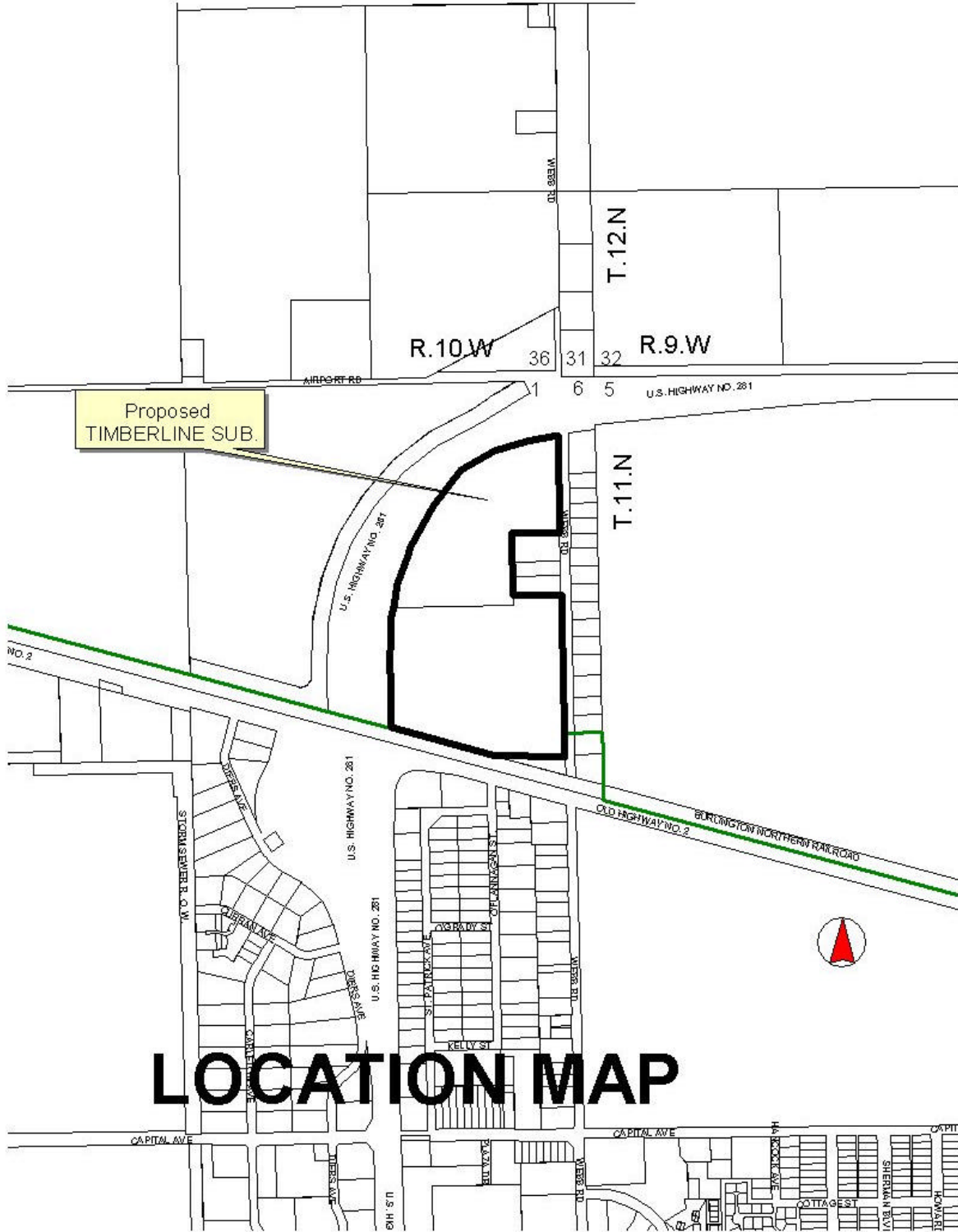

# LOCATION MAP