



City of Grand Island

Monday, December 30, 2013

Special Meeting

Item G-5

#2013-414 - Approving Acquisition of Drainage Easements in Pleasant View 14th Subdivision (Bosselman)

This item relates to the aforementioned Public Hearing item E-1.

Staff Contact: John Collins, P.E. - Public Works Director

RESOLUTION 2013-414

WHEREAS, drainage easements are required by the City of Grand Island, from Jan Bosselman, in the Pleasant View 14th Subdivision, Hall County, Nebraska and more particularly described as follows:

Easement No. 1

A ten (10) foot wide tract of land comprising the southerly five (5) feet of Lot One (1) and the northerly five (5) feet of Lot Two (2), Pleasant View Fourteenth Subdivision, all in the City of Grand Island, Nebraska, said tract containing 0.029 acres (1,267 square feet) more or less.

AND

Easement No. 2

A ten (10) foot wide tract of land comprising the westerly ten (10) feet of Lot Seven (7), Pleasant View Fourteenth Subdivision, all in the City of Grand Island, Nebraska, said tract containing 0.029 acres (1,249 square feet) more or less.

WHEREAS, an Agreement for the drainage easements has been reviewed and approved by the City Legal Department.

NOW, THEREFORE, BE IT RESOLVED BY THE MAYOR AND COUNCIL OF THE CITY OF GRAND ISLAND, NEBRASKA, that the City of Grand Island be, and hereby is, authorized to enter into the Agreement for the drainage easements on the above described tracts of land.

BE IT FURTHER RESOLVED, that the Mayor is hereby authorized and directed to execute such agreement on behalf of the City of Grand Island.

- - -

Adopted by the City Council of the City of Grand Island, Nebraska, December 30, 2013.

Jay Vavricek, Mayor

Attest:

RaNae Edwards, City Clerk

Approved as to Form	☐ _____
December 24, 2013	☐ City Attorney

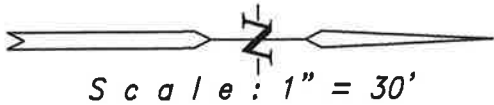

Sun Valley Drive

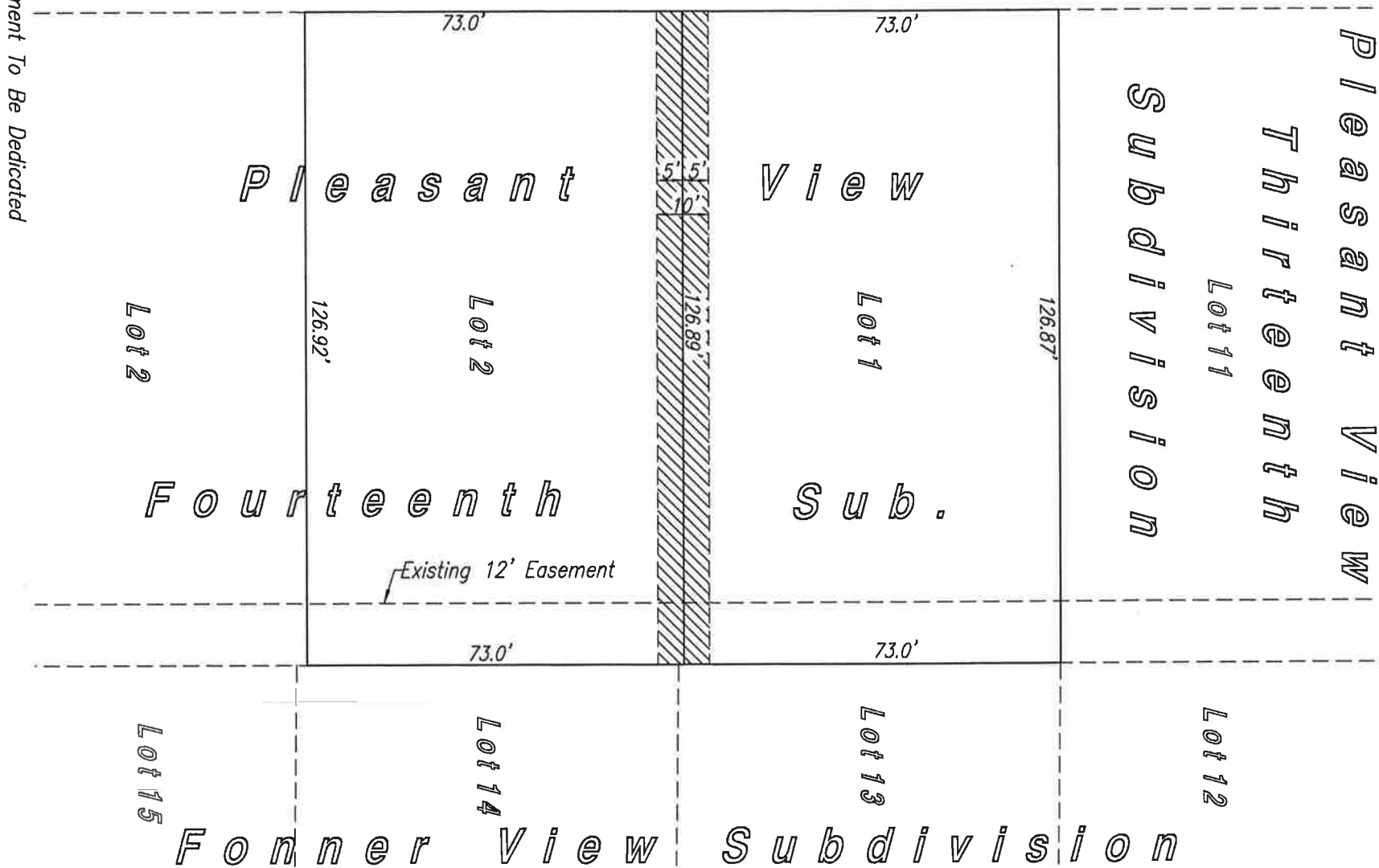

—Indicates Easement To Be Dedicated

Description (10' Wide Drainage Easement)

A Ten (10.00) foot wide tract of land comprising the southerly Five (5.00) feet of Lot One (1) and the Northerly Five (5.00) feet of Lot Two (2), Pleasant View Fourteenth Subdivision, all in the City of Grand Island, Nebraska, said tract containing 0.029 acres (1267 Sq. Ft.) more or less.

Exhibit 'A'

Date : December 13, 2013

Sheet No. 1 of 1



R. Gockwell & Associates, Inc.
ENGINEERING & SURVEYING

2510 NORTH WEBB ROAD, GRAND ISLAND, NEBRASKA 68802 P.O. BOX 549
E-MAIL: surveyor@ocusa.net PHONE (308) 382-1472 FAX (308) 382-1423

Nebraska Avenue

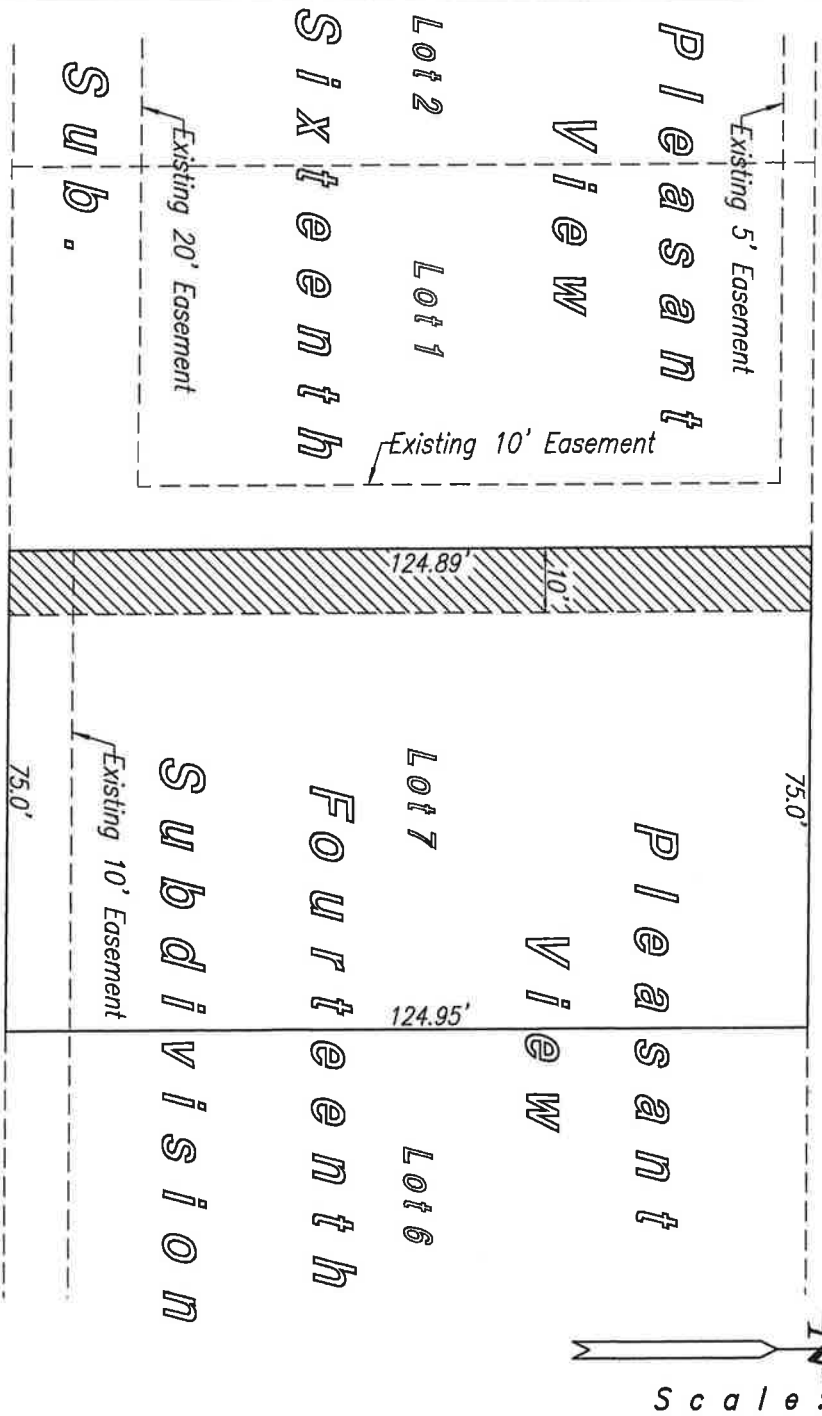

---Indicates Easement To Be Dedicated

Description (10' Wide Easement)

A Ten (10.00) foot wide tract of land comprising the westerly Ten (10.00) feet of Lot Seven (7), Pleasant View Fourteenth Subdivision, all in the City of Grand Island, Nebraska, said tract containing 0.029 acres (1249 Sq. Ft.) more or less.

Exhibit 'A'

Date : December 13, 2013

Sheet No. 1 Of 1



2510 NORTH WEBB ROAD, GRAND ISLAND, NEBRASKA 68802 P.O. BOX 549
E-MAIL: surveyor@cccausa.net PHONE (308) 382-1472 FAX (308) 382-1423