



# **City of Grand Island**

**Tuesday, June 10, 2014**

**Council Session**

## **Item E-6**

**Public Hearing on Acquisition of Public Right-of-Way and  
Temporary Easements for the Capital Avenue – Webb Road to  
Broadwell Avenue Widening Project (State of Nebraska  
Department of Administrative Services)**

**Staff Contact: John Collins, P.E. - Public Works Director**

# **Council Agenda Memo**

**From:** Scott Griepentstroh, Project Manager

**Meeting:** June 10, 2014

**Subject:** Public Hearing on Acquisition of Public Right-of-Way, and Temporary Easements for the Capital Avenue – Webb Road to Broadwell Avenue Widening Project (State of Nebraska Department of Administrative Services)

**Item #'s:** E-6 & G-9

**Presenter(s):** John Collins PE, Public Works Director

## **Background**

All agreements must be approved by the City Council.

On May 24, 2011, by Resolution No. 2011-124 the City of Grand Island and the Nebraska Department of Roads (NDOR) entered into an agreement for the Capital Avenue– Webb Road to Broadwell Avenue widening project. This agreement specified the various duties and funding responsibilities of this Federal-Aid project. The agreement required that NDOR Standards and Specifications are to be used for design, construction inspection and quality control.

The Capital Avenue – Webb Road to Broadwell Avenue Widening Project will consist of reconstructing the existing 24-foot-wide, two-lane roadway to a 62-foot-wide, five-lane roadway from Webb Road to Broadwell Avenue. This will require shifting the roadway centerline north to avoid impacts to residential homes. Other improvements include storm sewer construction, updated roadway lighting, relocation of overhead and underground utilities, construction of new sidewalk to current Americans with Disabilities Act standards, and construction of a concrete pedestrian/bike trail through the corridor.

On August 13, 2013, by Resolution No. 2013-264, City Council approved entering into an agreement with the State of Nebraska Department of Administrative Services for acquisition of right-of-way, permanent easements and temporary easements that were required for construction of the North Interceptor Phase II, Part B, Project No. 2013-S-4.

## **Discussion**

Right-of-way is required to allow for the construction of sidewalk conforming to Americans with Disabilities Act (ADA) standards and for signal pole reconstruction at the intersection of Webb Road. Five (5) temporary easements are required for minor grading/shaping work and for relocating the west driveway to the United Veterans Club. The right-of-way and temporary easements are being acquired solely for the roadway improvement project. The right-of-way and temporary easements are shown in the attached exhibit.

The full agreement with the State of Nebraska Department of Administrative Services for acquisition of the right-of-way and temporary easements is attached for reference.

Olsson Associates recently submitted final plans to NDOR for review. Acquisition of right-of-way and easements is planned to be completed in July of 2014. Relocation of utilities is anticipated to begin in the winter of 2014/2015. Roadway construction is anticipated to begin in late spring of 2015.

## **Alternatives**

It appears that the Council has the following alternatives concerning the issue at hand. The Council may:

1. Move to approve
2. Refer the issue to a Committee
3. Postpone the issue to future date
4. Take no action on the issue

## **Recommendation**

Public Works Administration recommends that the Council approve a resolution authorizing the Mayor to sign the agreement.

## **Sample Motion**

Move to approve authorization for the Mayor to sign the agreement.

EXHIBIT A APPROVAL

SCOTT GRIEPENSTROH, RESPONSIBLE IN CHARGE  
CITY OF GRAND ISLAND

DATE

CRAIG THELEN, OPERATIONS MANAGER  
STATE BUILDING DIVISION • ADMINISTRATIVE SERVICES

DATE

RIGHT OF WAY AND EASEMENT TOTALS	
RIGHT OF WAY	637 S.F.
TEMPORARY EASEMENTS	33,188 S.F.

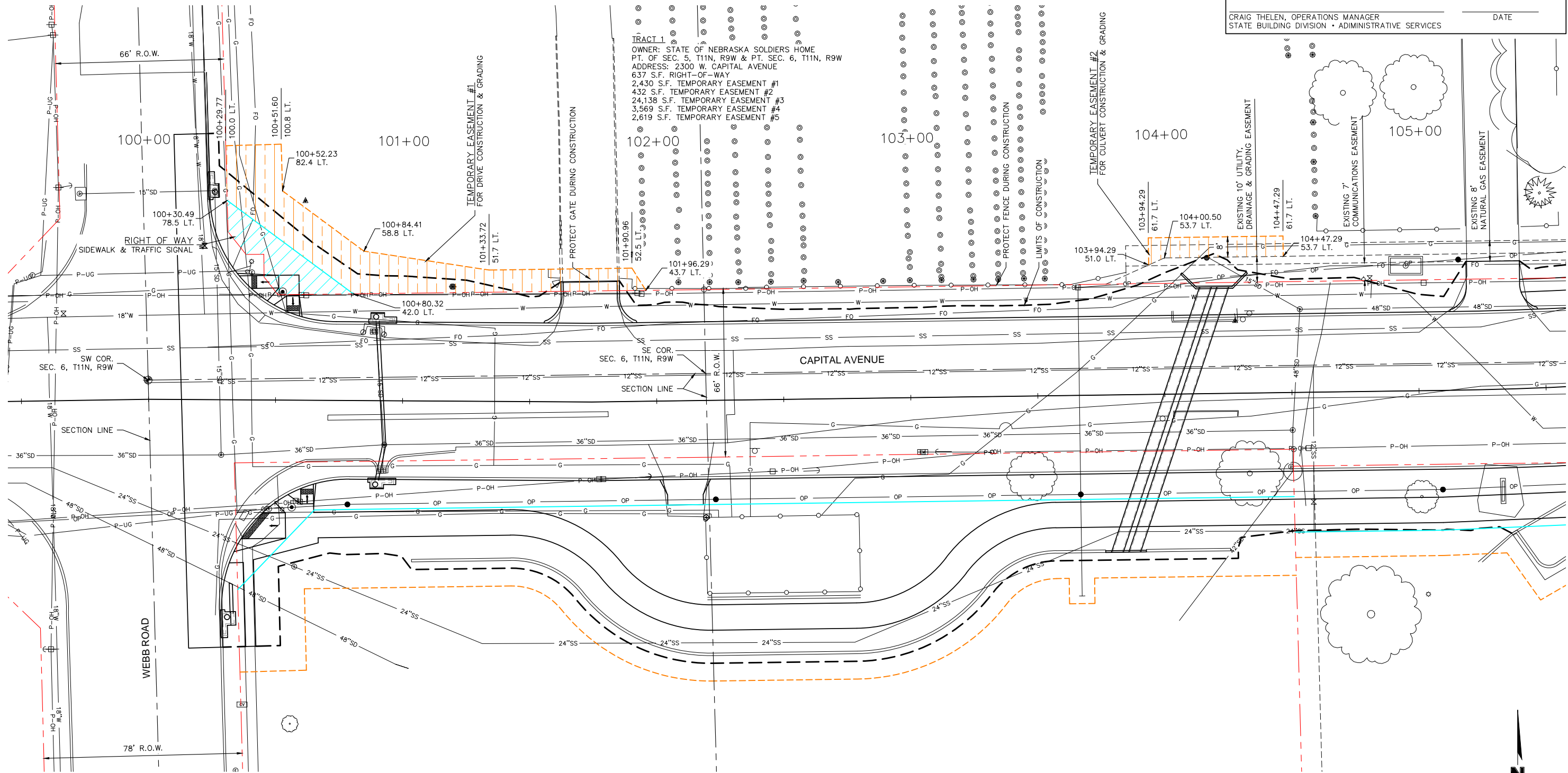

TRACT 1  
OWNER: STATE OF NEBRASKA SOLDIERS HOME  
PT. OF SEC. 5, T11N, R9W & PT. SEC. 6, T11N, R9W  
ADDRESS: 2300 W. CAPITAL AVENUE  
637 S.F. RIGHT-OF-WAY  
2,430 S.F. TEMPORARY EASEMENT #1  
432 S.F. TEMPORARY EASEMENT #2  
24,138 S.F. TEMPORARY EASEMENT #3  
3,569 S.F. TEMPORARY EASEMENT #4  
2,619 S.F. TEMPORARY EASEMENT #5

LEGEND

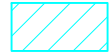

PROPOSED RIGHT-OF-WAY



PROPOSED TEMPORARY EASEMENT

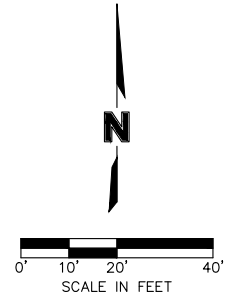

CAPITAL AVENUE  
**RIGHT OF WAY**  
STA. 100+00 TO STA. 105+00

DWG: \projects\011-2414\MUNI\ROW\_Plats\Roadway\0112414\_VA\_Ease-Exhibit.dwg USER: zloomis  
DATE: Nov 08, 2013 10:35am XREFS: 0112414\_PBASE 0112414\_TB 0112414\_ROW



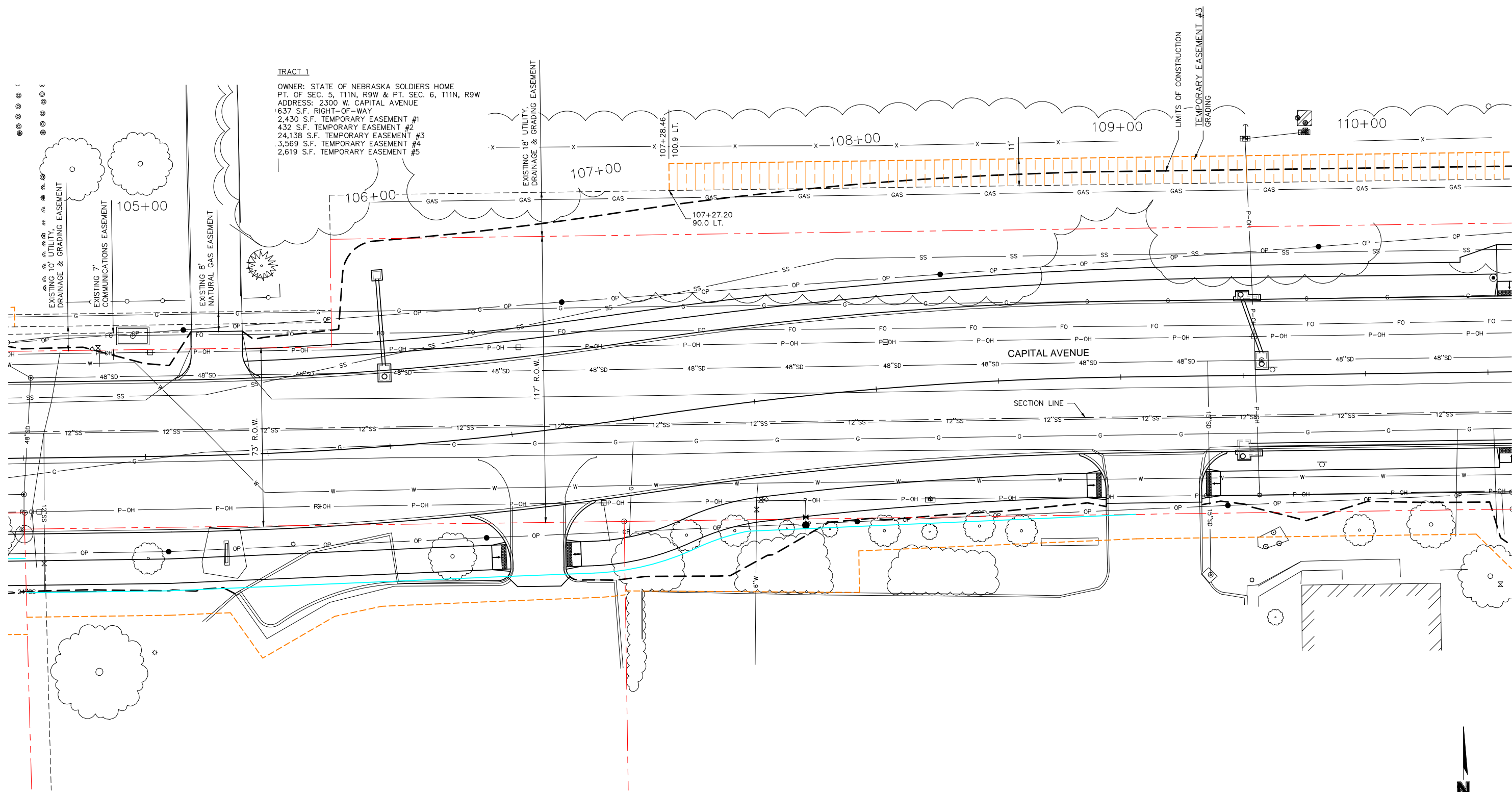

TRACT 1  
OWNER: STATE OF NEBRASKA SOLDIERS HOME  
PT. OF SEC. 5, T11N, R9W & PT. SEC. 6, T11N, R9W  
ADDRESS: 2300 W. CAPITAL AVENUE  
637 S.F. RIGHT-OF-WAY  
2,430 S.F. TEMPORARY EASEMENT #1  
432 S.F. TEMPORARY EASEMENT #2  
24,138 S.F. TEMPORARY EASEMENT #3  
3,569 S.F. TEMPORARY EASEMENT #4  
2,619 S.F. TEMPORARY EASEMENT #5

LEGEND

 PROPOSED TEMPORARY EASEMENT

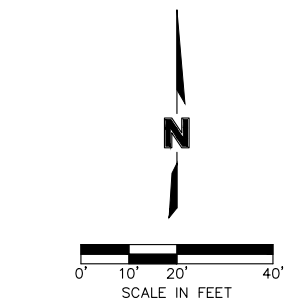

CAPITAL AVENUE  
**RIGHT OF WAY**  
STA. 105+00 TO STA. 110+00

DWG: \projects\011-2414\MUNI\ROW\_Plats\Roadway\0112414\_VA\_Ease-Exhibit.dwg USER: zloomis  
DATE: Nov 08, 2013 10:35am XREFS: 0112414\_PBASE 0112414\_TB 0112414\_ROW

**TRACT 1**  
 OWNER: STATE OF NEBRASKA SOLDIERS HOME  
 PT. OF SEC. 5, T11N, R9W & PT. SEC. 6, T11N, R9W  
 ADDRESS: 2300 W. CAPITAL AVENUE  
 637 S.F. RIGHT-OF-WAY  
 2,430 S.F. TEMPORARY EASEMENT #1  
 432 S.F. TEMPORARY EASEMENT #2  
 24,138 S.F. TEMPORARY EASEMENT #3  
 3,569 S.F. TEMPORARY EASEMENT #4  
 2,619 S.F. TEMPORARY EASEMENT #5

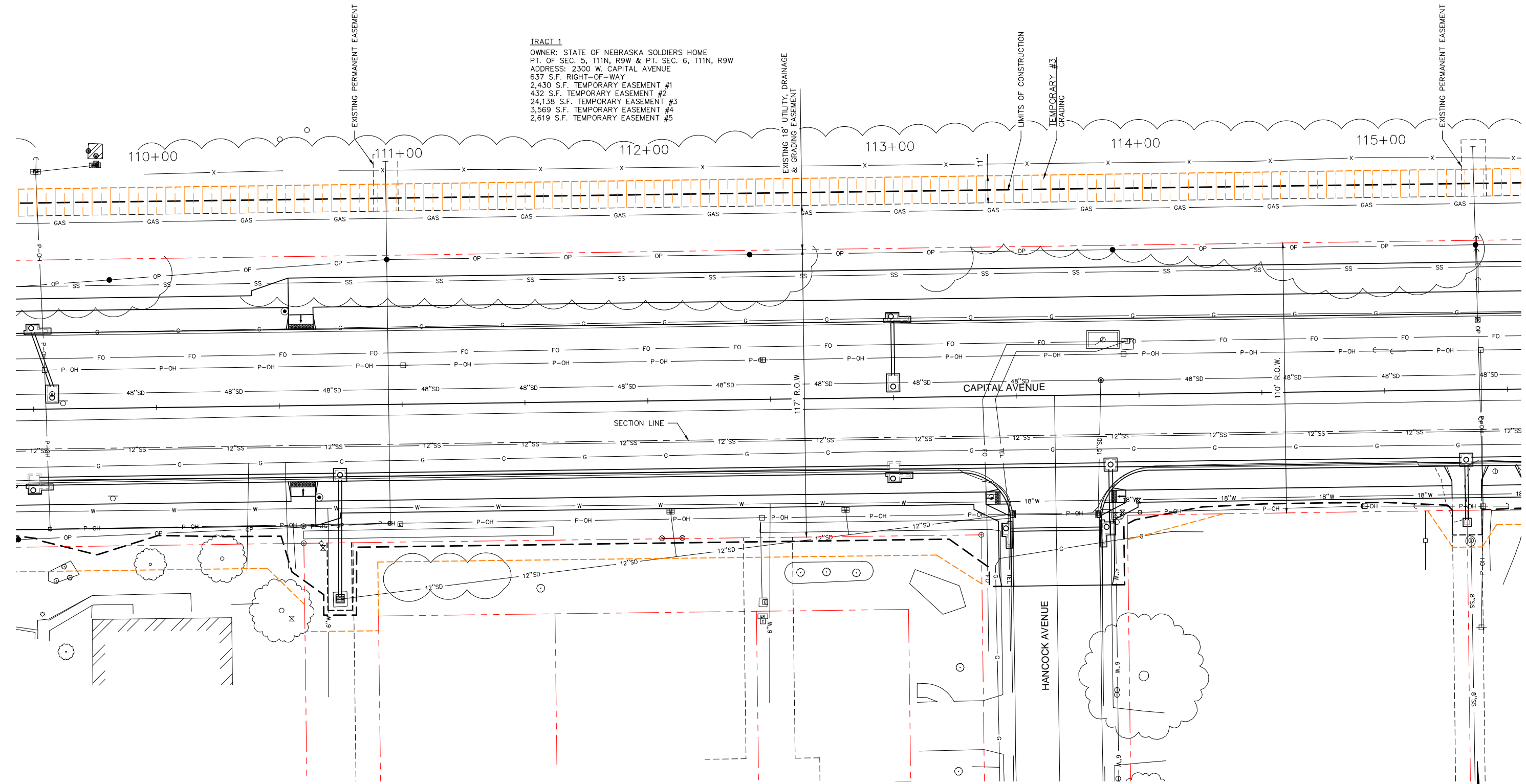

**LEGEND**  
 PROPOSED TEMPORARY EASEMENT

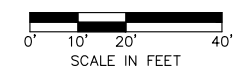

**CAPITAL AVENUE  
 RIGHT OF WAY**  
 STA. 110+00 TO STA. 115+00

DWG: \projects\011-2414\MUNI\ROW\Plats\Roadway\0112414\_VA Easement.dwg  
 DATE: Nov 08, 2013 10:35am  
 XREFS: 0112414\_PBASE 0112414\_TB 0112414\_ROW

TRACT 1  
 OWNER: STATE OF NEBRASKA SOLDIERS HOME  
 PT. OF SEC. 5, T11N, R9W & PT. SEC. 6, T11N, R9W  
 ADDRESS: 2300 W. CAPITAL AVENUE  
 637 S.F. RIGHT-OF-WAY  
 2,430 S.F. TEMPORARY EASEMENT #1  
 432 S.F. TEMPORARY EASEMENT #2  
 24,138 S.F. TEMPORARY EASEMENT #3  
 3,569 S.F. TEMPORARY EASEMENT #4  
 2,619 S.F. TEMPORARY EASEMENT #5

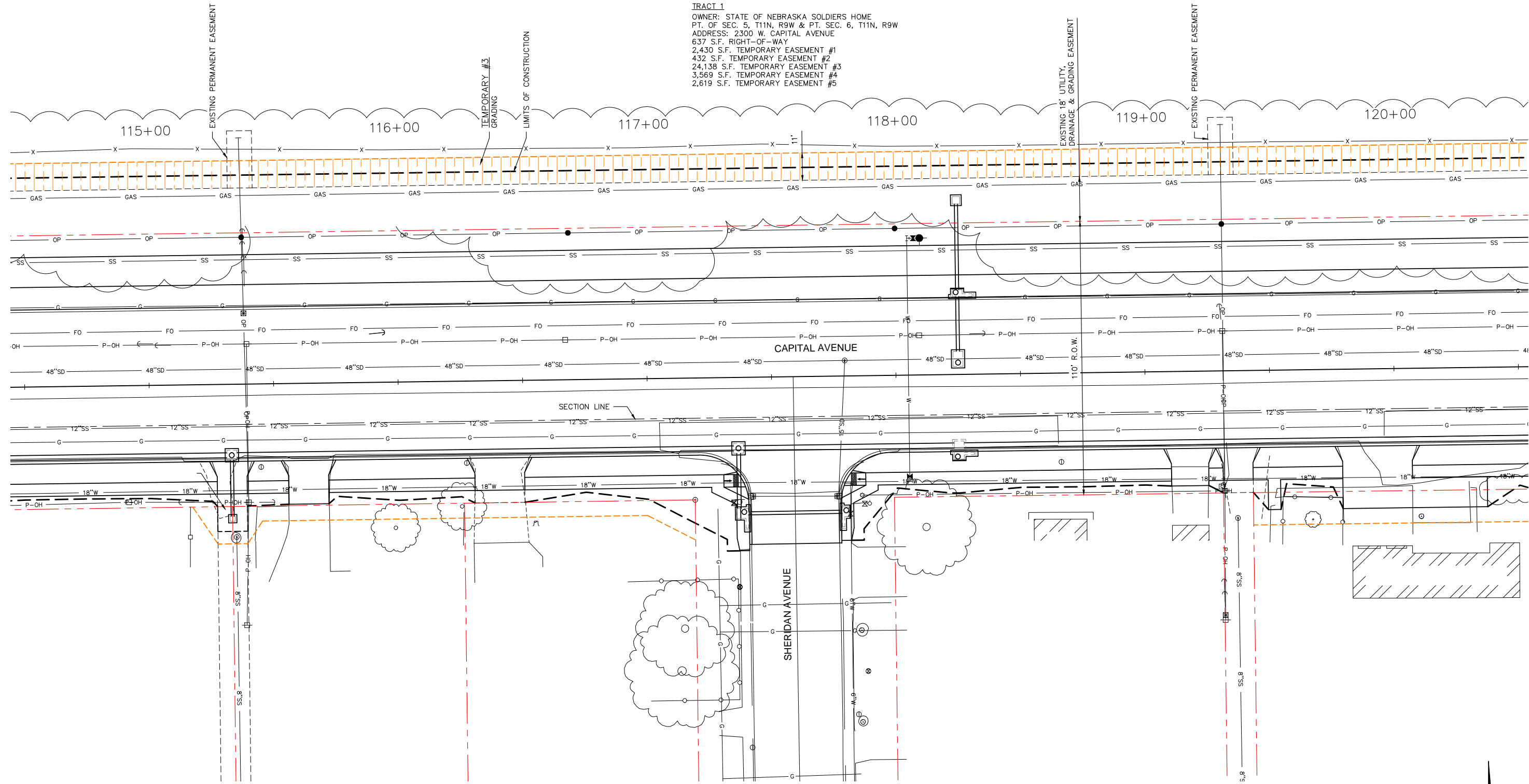

**LEGEND**  
 [Orange dashed line symbol] PROPOSED TEMPORARY EASEMENT

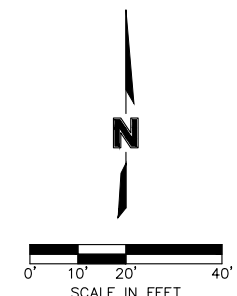

**CAPITAL AVENUE  
 RIGHT OF WAY**  
 STA. 115+00 TO STA. 120+00

DWG: \projects\011-2414\MUNI\ROW\_Plans\Roadway\0112414\_VA Easement\Exhibit.dwg  
 DATE: Nov 08, 2013 10:35am  
 XREFS: 0112414\_PBASE 0112414\_TB 0112414\_ROW  
 USER: zloomis

**TRACT 1**  
 OWNER: STATE OF NEBRASKA SOLDIERS HOME  
 PT. OF SEC. 5, T11N, R9W & PT. SEC. 6, T11N, R9W  
 ADDRESS: 2300 W. CAPITAL AVENUE  
 637 S.F. RIGHT-OF-WAY  
 2,430 S.F. TEMPORARY EASEMENT #1  
 432 S.F. TEMPORARY EASEMENT #2  
 24,138 S.F. TEMPORARY EASEMENT #3  
 3,569 S.F. TEMPORARY EASEMENT #4  
 2,619 S.F. TEMPORARY EASEMENT #5

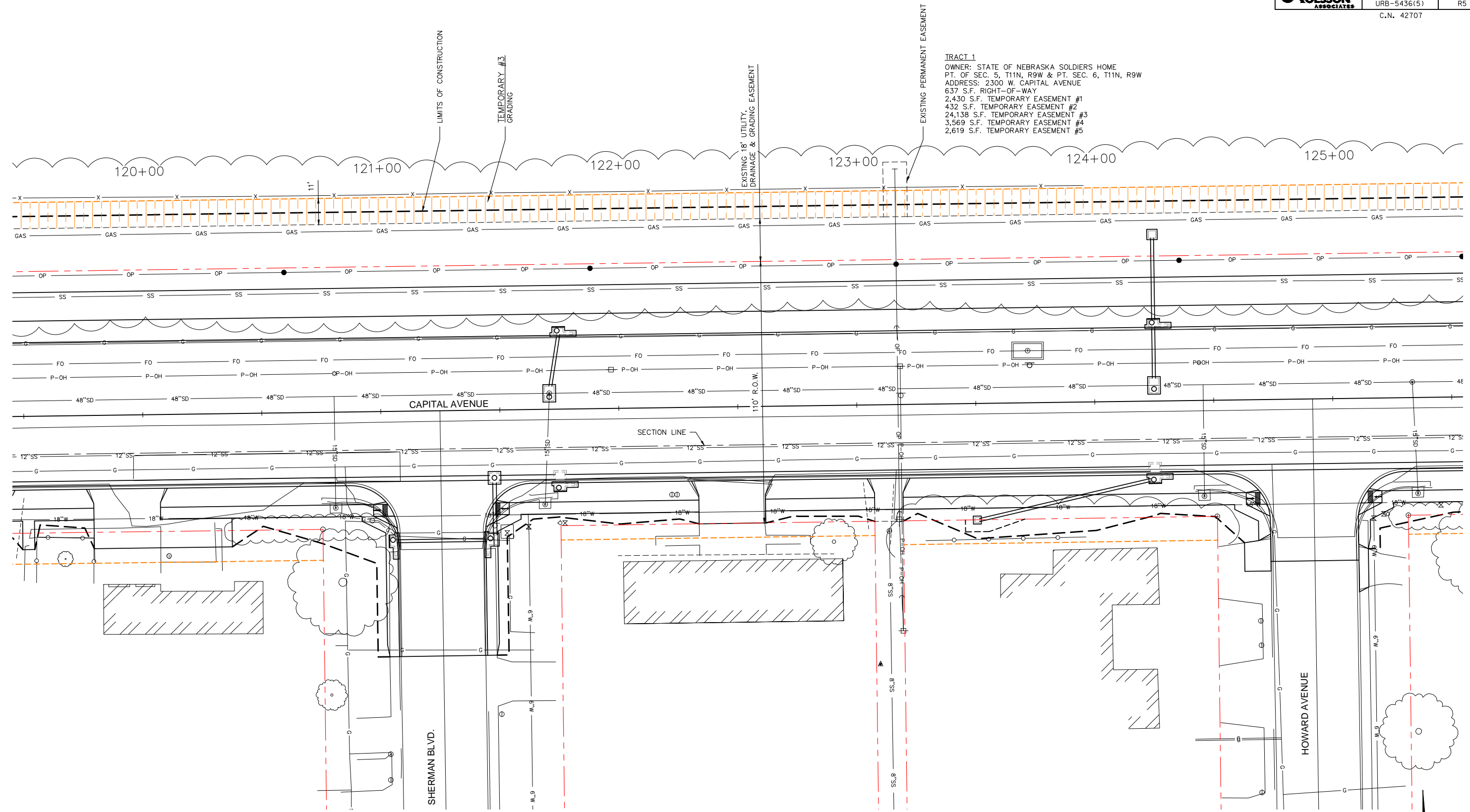

**LEGEND**  
 PROPOSED TEMPORARY EASEMENT

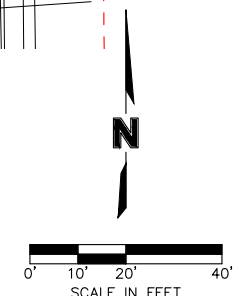

**CAPITAL AVENUE  
 RIGHT OF WAY**  
 STA. 120+00 TO STA. 125+00

DWG: I:\projects\011-2414\MUNI\ROW\Plats\Roadway\0112414\_VA Easement-Exhibit.dwg  
 DATE: Nov 08, 2013 10:35am  
 XREFS: 0112414\_PBASE 0112414\_TB 0112414\_ROW  
 USER: zloomis

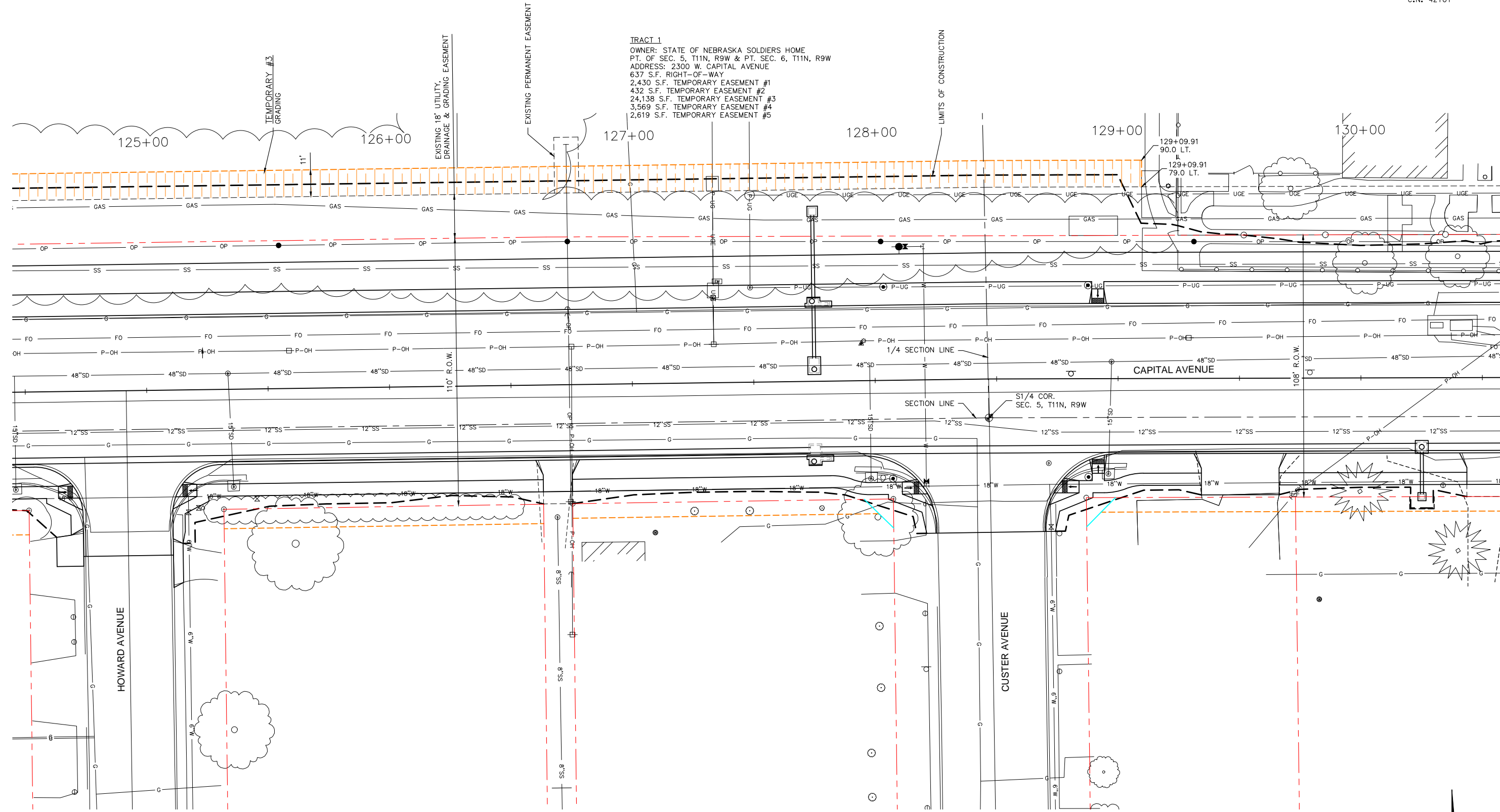

TRACT 1  
OWNER: STATE OF NEBRASKA SOLDIERS HOME  
PT. OF SEC. 5, T11N, R9W & PT. SEC. 6, T11N, R9W  
ADDRESS: 2300 W. CAPITAL AVENUE  
637 S.F. RIGHT-OF-WAY  
2,430 S.F. TEMPORARY EASEMENT #1  
432 S.F. TEMPORARY EASEMENT #2  
24,138 S.F. TEMPORARY EASEMENT #3  
3,569 S.F. TEMPORARY EASEMENT #4  
2,619 S.F. TEMPORARY EASEMENT #5

LEGEND

 PROPOSED TEMPORARY EASEMENT

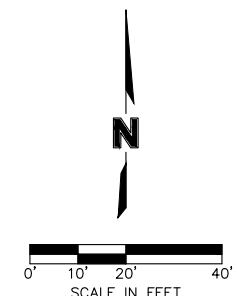

CAPITAL AVENUE  
**RIGHT OF WAY**  
STA. 125+00 TO STA. 130+00

DWG: \projects\011-2414\MUNI\ROW\_Plats\Roadway\0112414\_VA Ease-Exhibit.dwg USER: zloomis  
DATE: Nov 08, 2013 10:36am XREFS: 0112414\_PBASE 0112414\_TB 0112414\_ROW



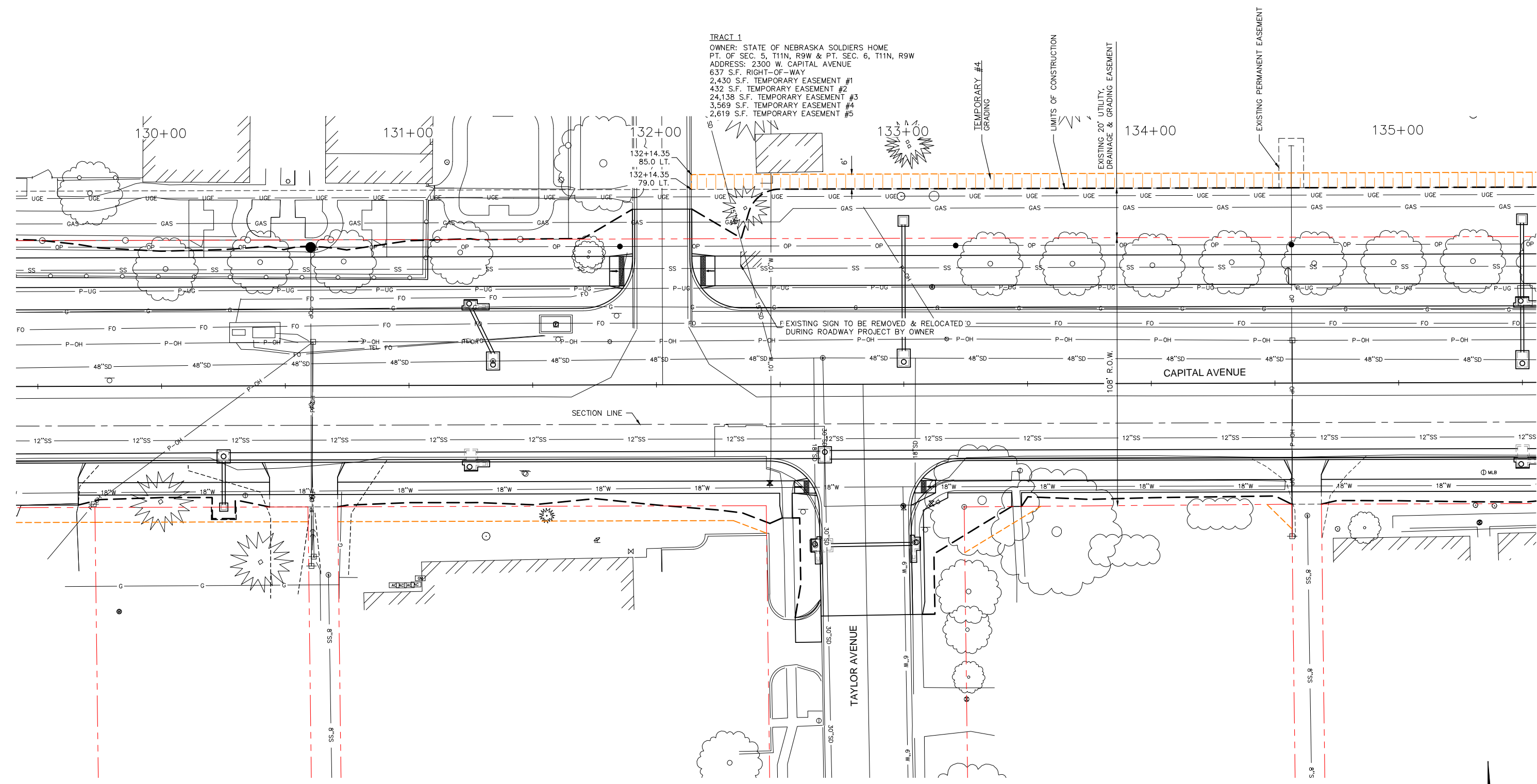

TRACT 1  
 OWNER: STATE OF NEBRASKA SOLDIERS HOME  
 PT. OF SEC. 5, T11N, R9W & PT. SEC. 6, T11N, R9W  
 ADDRESS: 2300 W. CAPITAL AVENUE  
 637 S.F. RIGHT-OF-WAY  
 2,430 S.F. TEMPORARY EASEMENT #1  
 432 S.F. TEMPORARY EASEMENT #2  
 24,138 S.F. TEMPORARY EASEMENT #3  
 3,569 S.F. TEMPORARY EASEMENT #4  
 2,619 S.F. TEMPORARY EASEMENT #5

DWG: \projects\011-2414\MUNI\ROW\_Plans\Roadway\0112414\_VA\_Ease-Exhibit.dwg  
 DATE: Nov 08, 2013 10:36am  
 XREFS: 0112414\_PBASE 0112414\_TB 0112414\_ROW

**LEGEND**

  PROPOSED TEMPORARY EASEMENT

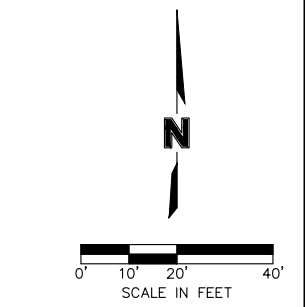

CAPITAL AVENUE  
**RIGHT OF WAY**  
 STA. 130+00 TO STA. 135+00

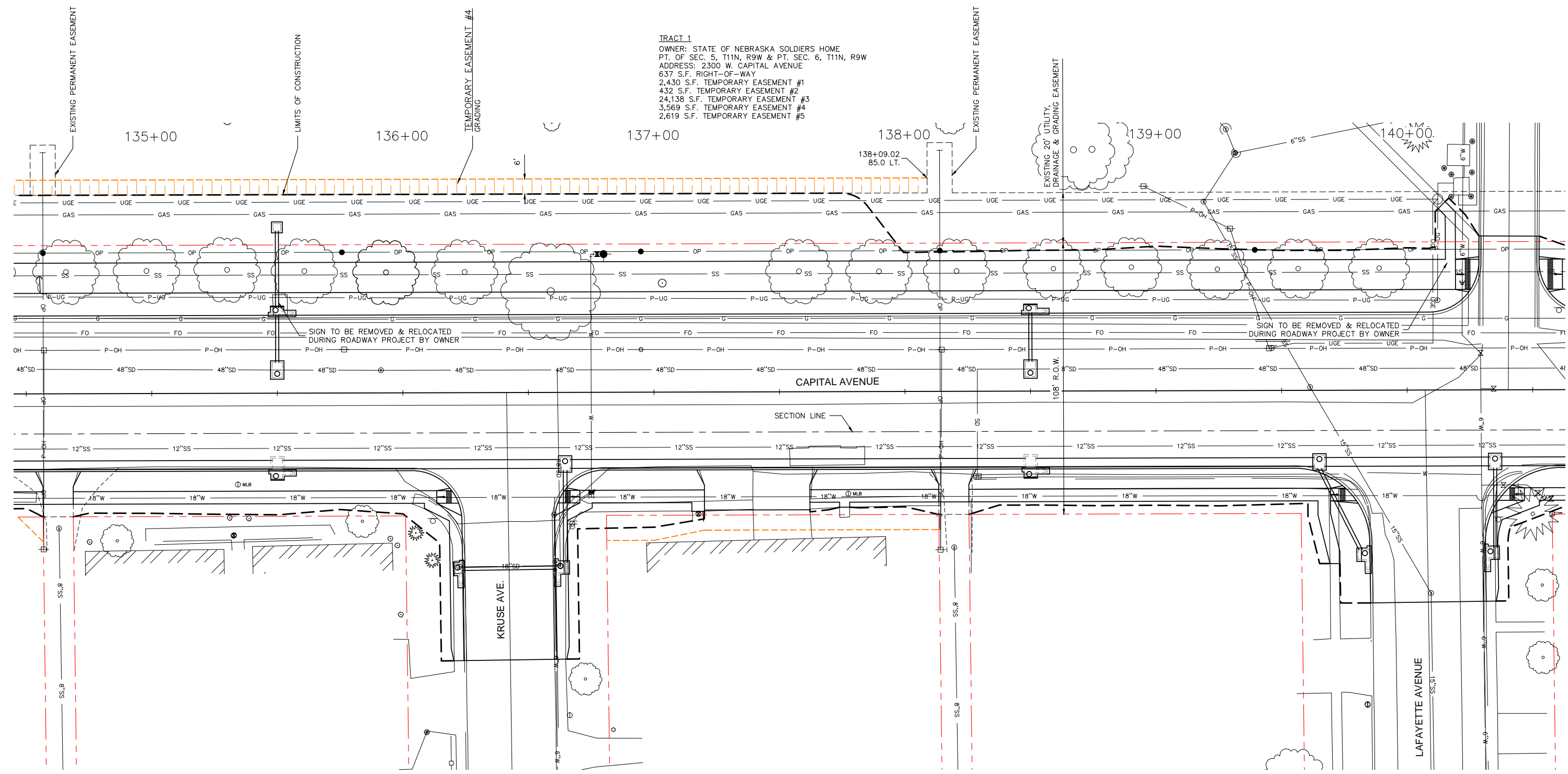

**TRACT 1**  
 OWNER: STATE OF NEBRASKA SOLDIERS HOME  
 PT. OF SEC. 5, T11N, R9W & PT. SEC. 6, T11N, R9W  
 ADDRESS: 2300 W. CAPITAL AVENUE  
 637 S.F. RIGHT-OF-WAY  
 2,430 S.F. TEMPORARY EASEMENT #1  
 432 S.F. TEMPORARY EASEMENT #2  
 24,138 S.F. TEMPORARY EASEMENT #3  
 3,569 S.F. TEMPORARY EASEMENT #4  
 2,619 S.F. TEMPORARY EASEMENT #5

**LEGEND**  
 PROPOSED TEMPORARY EASEMENT

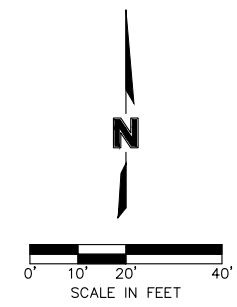

**CAPITAL AVENUE  
 RIGHT OF WAY**  
 STA. 135+00 TO STA. 140+00

DWG: F:\projects\011-2414\MUNI\ROW\_Plats\Roadway\0112414\_VA\_Ease-Exhibit.dwg USER: zloomis  
 DATE: Nov 08, 2013 10:36am XREFS: 0112414\_PBASE 0112414\_TB 0112414\_ROW

**TRACT 1**  
 OWNER: STATE OF NEBRASKA SOLDIERS HOME  
 PT. OF SEC. 5, T11N, R9W & PT. SEC. 6, T11N, R9W  
 ADDRESS: 2300 W. CAPITAL AVENUE  
 637 S.F. RIGHT-OF-WAY  
 2,430 S.F. TEMPORARY EASEMENT #1  
 432 S.F. TEMPORARY EASEMENT #2  
 24,138 S.F. TEMPORARY EASEMENT #3  
 3,569 S.F. TEMPORARY EASEMENT #4  
 2,619 S.F. TEMPORARY EASEMENT #5

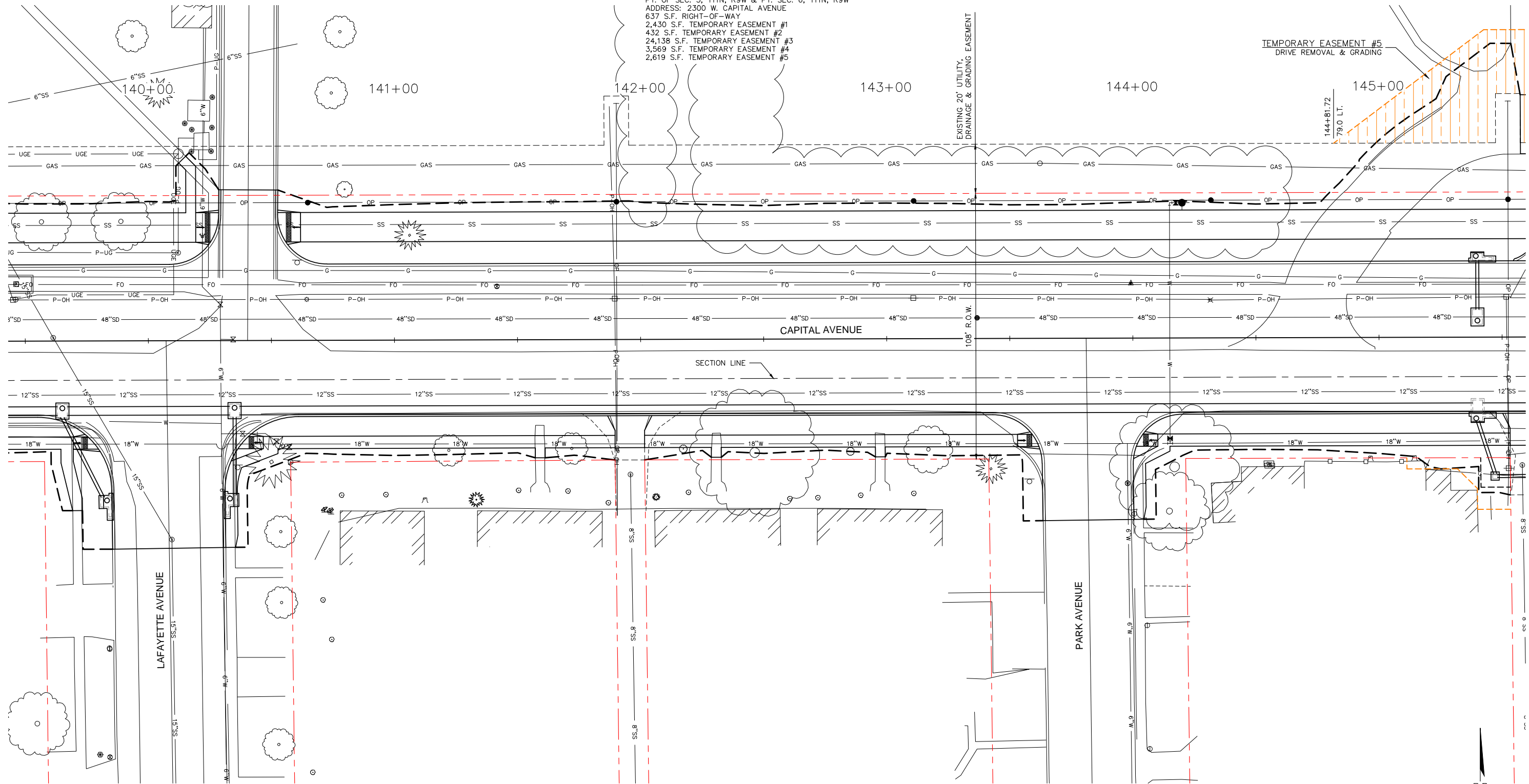

**LEGEND**  
 PROPOSED TEMPORARY EASEMENT

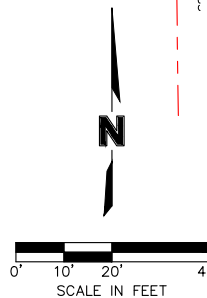

**CAPITAL AVENUE  
 RIGHT OF WAY**  
 STA. 140+00 TO STA. 145+00

DWG: \projects\011-2414\MUNI\ROW\_Plats\Roadway\0112414\_VA Easement-Exhibit.dwg USER: zloomis  
 DATE: Nov 08, 2013 10:36am XREFS: 0112414\_PBASE 0112414\_TB 0112414\_ROW



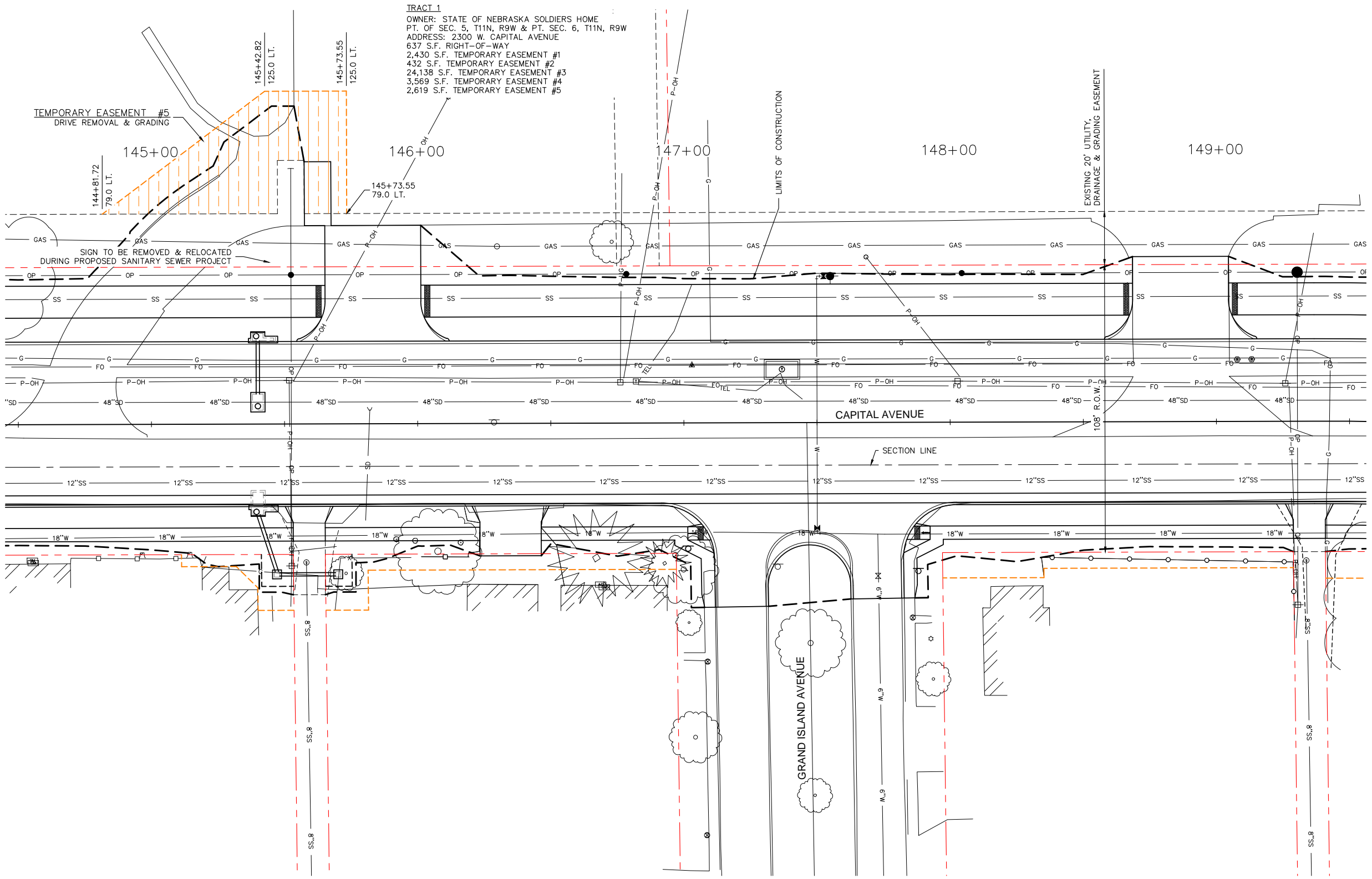

TRACT 1  
OWNER: STATE OF NEBRASKA SOLDIERS HOME  
PT. OF SEC. 5, T11N, R9W & PT. SEC. 6, T11N, R9W  
ADDRESS: 2300 W. CAPITAL AVENUE  
637 S.F. RIGHT-OF-WAY  
2,430 S.F. TEMPORARY EASEMENT #1  
432 S.F. TEMPORARY EASEMENT #2  
24,138 S.F. TEMPORARY EASEMENT #3  
3,569 S.F. TEMPORARY EASEMENT #4  
2,619 S.F. TEMPORARY EASEMENT #5

TEMPORARY EASEMENT #5  
DRIVE REMOVAL & GRADING

145+00

146+00

147+00

148+00

149+00

144+81.72  
79.0 LT.

145+42.82  
125.0 LT.

145+73.55  
125.0 LT.

145+73.55  
79.0 LT.

SIGN TO BE REMOVED & RELOCATED  
DURING PROPOSED SANITARY SEWER PROJECT

LIMITS OF CONSTRUCTION

EXISTING 20' UTILITY,  
DRAINAGE & GRADING EASEMENT

CAPITAL AVENUE

GRAND ISLAND AVENUE

LEGEND  
PROPOSED TEMPORARY EASEMENT

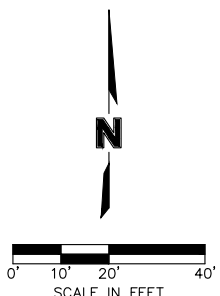

CAPITAL AVENUE  
RIGHT OF WAY  
STA. 145+00 TO STA. 149+00

DWG: \projects\011-2414\MUNI\ROW\Plats\Roadway\0112414\_VA Easement\Exhibit.dwg USER: zloomis  
DATE: Nov 08, 2013 10:36am XREFS: 0112414\_PBASE 0112414\_TB 0112414\_ROW