



Community Redevelopment Authority (CRA)

Monday, October 24, 2005
Regular Meeting

Item F1

Facade Request

Staff Contact: Chad Nabity

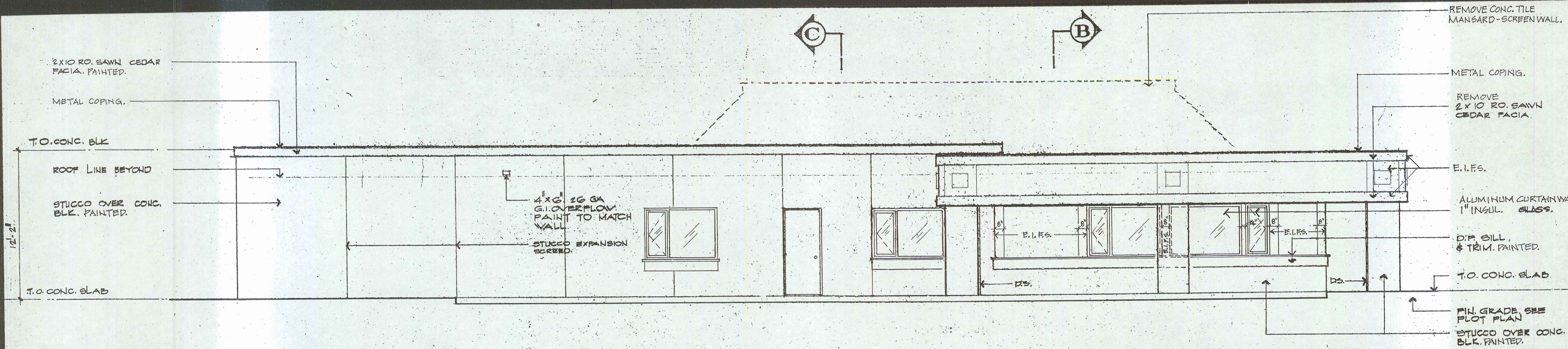

LEFT ELEVATION

SCALE 1/4" = 1'-0"

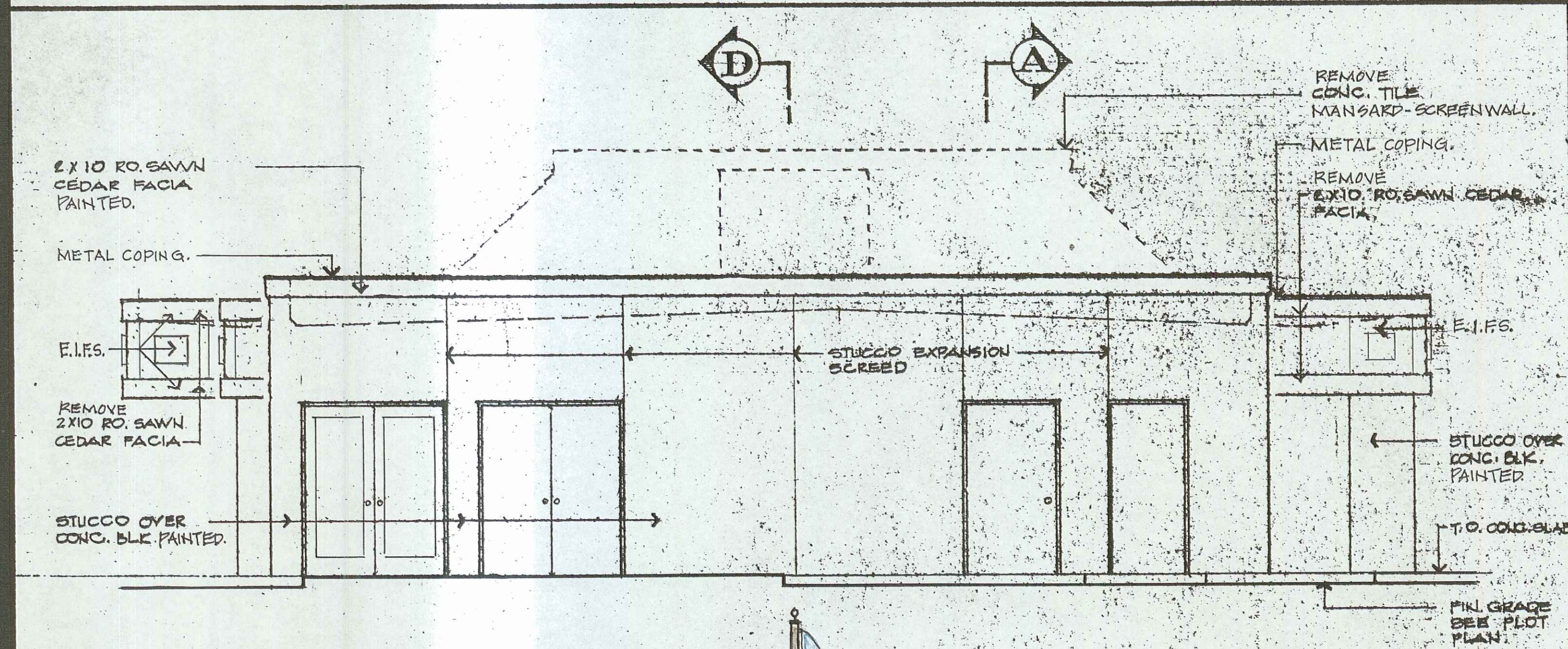

REAR ELEVATION

SCALE 1/4" = 1'-0"

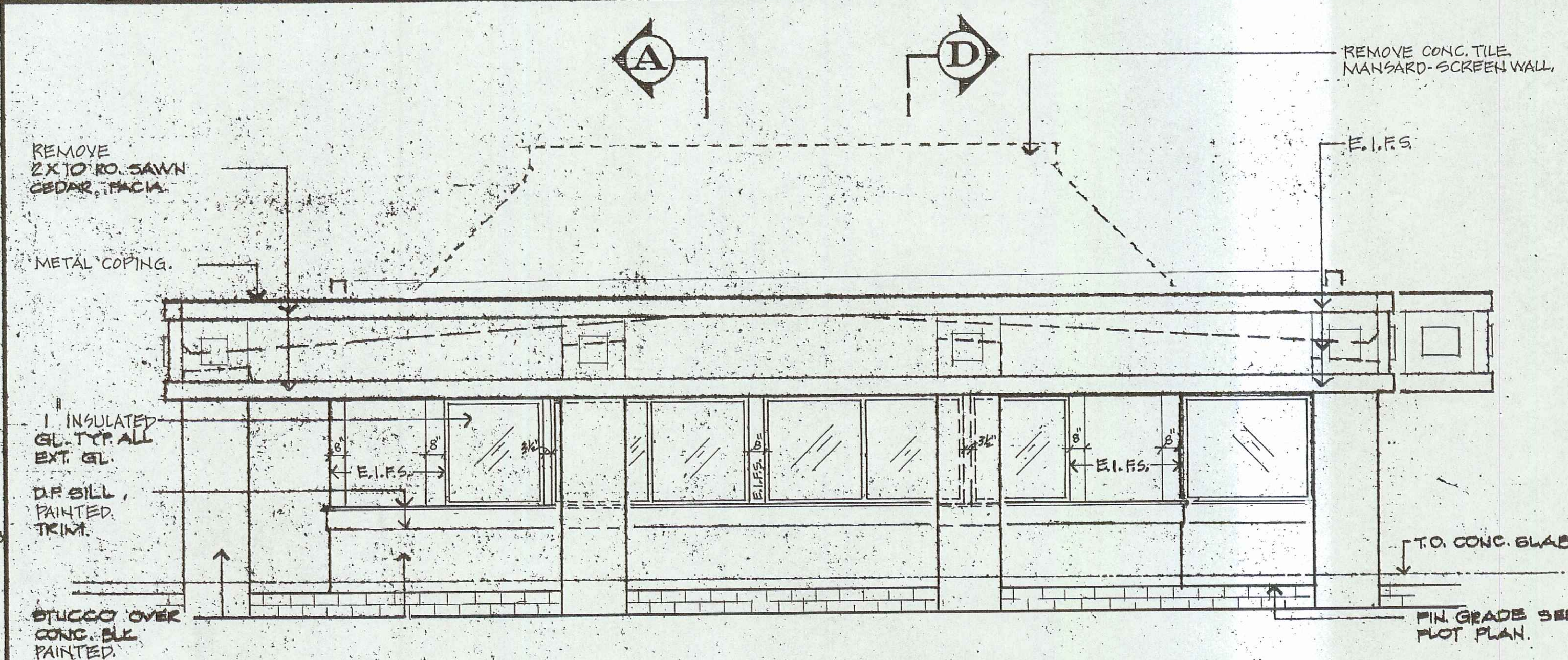

FRONT ELEVATION

SCALE 1/4" = 1'-0"

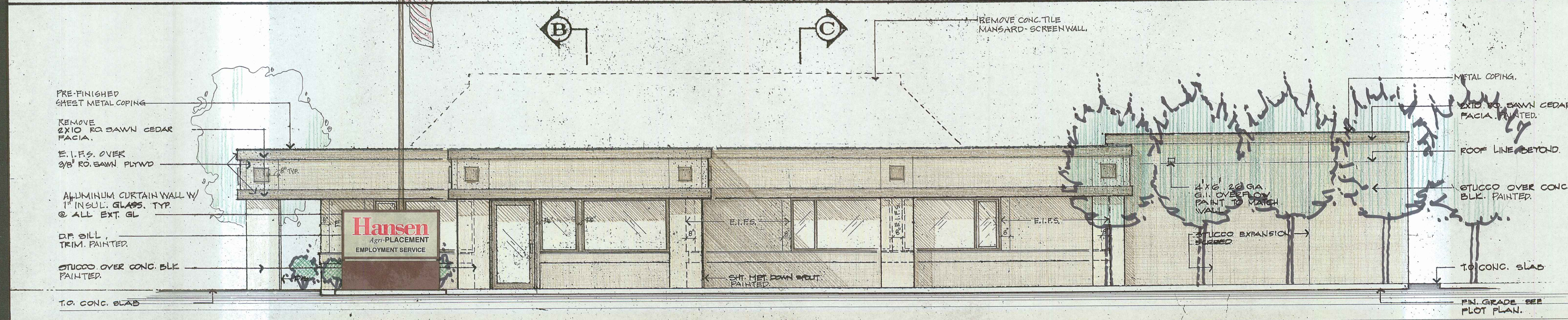

RIGHT ELEVATION

SCALE 1/4" = 1'-0"

REVISIONS

1	
2	
3	

DATE 9-25-05
DRAWN BY [Signature]
CHECKED BY [Signature]
JOB NO.

Grand Island, Nebraska

Alterations to Existing Building for
HANSEN EMPLOYMENT SERVICE

SHEET A

4 OF

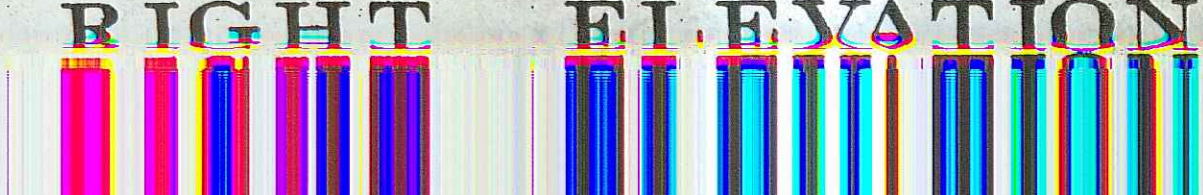

FALL 2007



THE RESTORATION GOAL IS TO REPLACE MUCH OF THE ARCHITECTURE ACCORDING TO THE ORIGINAL BUILDING STYLE INCLUDING THE BRICK COLOR, PEDIMENT AND CORNICE SHAPES AND WINDOW TREATMENT.

AS BUILT 1885



ORIGINALLY THIS RED BRICK BUILDING WAS BUILT IN 1882 FOR GRAND ISLAND BANKING COMPANY. IN 1892 THE BUILDING WAS EXTENDED TO THE ALLEY.

AUGUST 2005



THE STUCCO IS RAPIDLY FAILING AND IS LEAKING ON THE EAST AND NORTH SIDES OF THE BUILDING.