



# **Hall County Regional Planning Commission**

**Wednesday, October 5, 2022  
Regular Meeting**

## **Item J2**

**Final Plat - Northwest Gateway Second Subdivision - Grand  
Island: Located at the north end of Colorado Avenue.**

**Staff Contact:**

# PROPOSED SUBDIVISION AERIAL MAP

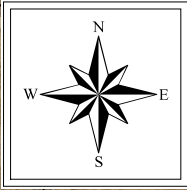

THE REGIONAL PLANNING COMMISSION of Hall  
County, Grand Island, Wood River and the Villages  
of Alda, Cairo and Doniphan, Nebraska

1 inch = 200 feet



NORTHWEST GATEWAY SECOND SUBDIVISION  
GRAND ISLAND, HALL COUNTY, NEBRASKA  
FINAL PLAT

LEGEND

- SET CORNER (5/8"x24" REBAR W/CAP)
- FOUND CORNER (AS NOTED)
- EXISTING PROPERTY LINE
- NEW PROPERTY LINE
- SUBDIVISION LINE
- - - NEW DRAINAGE EASEMENT
- - - NEW ACCESS EASEMENT
- - - EASEMENT LINE (AS NOTED)
- M MEASURED DISTANCE
- P HW SUB
- P1 ROSS HEIGHTS SECOND SUB
- P2 NORTHWEST GATEWAY SUB

LEGAL DESCRIPTION

A REPLAT OF ALL OF LOTS 13, 14, AND 15, NORTHWEST GATEWAY SUBDIVISION, IN THE CITY OF GRAND ISLAND, HALL COUNTY, NEBRASKA. SAID TRACT CONTAINS A CALCULATED AREA OF 99776.67 SQUARE FEET OR 2.291 ACRES MORE OR LESS.

SURVEYOR'S CERTIFICATE

I HEREBY CERTIFY THAT ON \_\_\_\_\_, 2022, I COMPLETED AN ACCURATE SURVEY, UNDER MY PERSONAL SUPERVISION, OF A TRACT OF LAND CONSISTING OF A REPLAT OF ALL OF LOTS 13, 14, AND 15, NORTHWEST GATEWAY SUBDIVISION, IN THE CITY OF GRAND ISLAND, HALL COUNTY, NEBRASKA, AS SHOWN ON THE ACCOMPANYING PLAT THEREOF; THAT IRON MARKERS, EXCEPT WHERE INDICATED, WERE FOUND AT ALL CORNERS; THAT THE DIMENSIONS ARE AS SHOWN ON THE PLAT; AND THAT SAID SURVEY WAS MADE WITH REFERENCE TO KNOWN AND RECORDED MONUMENTS.

JESSE E. HURT, REGISTERED LAND SURVEYOR NUMBER, LS-674

DEDICATION OF PLAT

KNOW ALL MEN BY THESE PRESENTS, THAT FAMOS CONSTRUCTION, INC., BEING THE OWNERS OF THE LAND DESCRIBED HEREON, HAVE CAUSED SAME TO BE SURVEYED, SUBDIVIDED, PLATTED AND DESIGNATED AS "**NORTHWEST GATEWAY SECOND SUBDIVISION**" A REPLAT OF ALL OF LOTS 13, 14, AND 15, NORTHWEST GATEWAY SUBDIVISION, IN THE CITY OF GRAND ISLAND, HALL COUNTY, NEBRASKA, AS SHOWN ON THE ACCOMPANYING PLAT THEREOF AND HEREBY DEDICATE THE EASEMENTS, AS SHOWN THEREON TO THE PUBLIC FOR THEIR USE FOREVER FOR THE LOCATION, CONSTRUCTION AND MAINTENANCE FOR PUBLIC SERVICE UTILITIES, TOGETHER WITH THE RIGHTS OF INGRESS AND EGRESS HERETO, AND HEREBY PROHIBITING THE PLANTING OF TREES, BUSHES AND SHRUBS, OR PLACING OTHER OBSTRUCTIONS UPON, OVER, ALONG OR UNDERNEATH THE SURFACE OF SUCH EASEMENTS; AND THAT THE FOREGOING SUBDIVISION AS MORE PARTICULARLY DESCRIBED IN THE DESCRIPTION HEREON AS APPEARS ON THIS PLAT IS MADE WITH THE FREE CONSENT AND IN ACCORDANCE WITH THE DESIRES OF THE UNDERSIGNED OWNERS AND PROPRIETORS.

IN WITNESS WHEREOF, I HAVE AFFIXED MY SIGNATURE HERETO, AT \_\_\_\_\_, NEBRASKA, THIS \_\_\_\_ DAY OF \_\_\_\_\_, 2022.

AMOS ANSON, PRESIDENT  
FAMOS CONSTRUCTION, INC.

ACKNOWLEDGMENT

STATE OF NEBRASKA  
COUNTY OF HALL SS

ON THIS \_\_\_\_ DAY OF \_\_\_\_\_, 2022, BEFORE ME, A NOTARY PUBLIC WITHIN AND FOR SAID COUNTY, PERSONALLY APPEARED AMOS ANSON, PRESIDENT, FAMOS CONSTRUCTION, INC., TO ME PERSONALLY KNOWN TO BE THE IDENTICAL PERSON WHOSE SIGNATURE IS AFFIXED HERETO AND ACKNOWLEDGED THE EXECUTION THEREOF TO BE THEIR VOLUNTARY ACT AND DEED. IN WITNESS WHEREOF, I HAVE HEREUNTO SUBSCRIBED MY NAME AND AFFIXED MY OFFICIAL SEAL AT \_\_\_\_\_, NEBRASKA, ON THE DATE LAST ABOVE WRITTEN.

MY COMMISSION EXPIRES \_\_\_\_\_

NOTARY PUBLIC

APPROVAL

SUBMITTED TO AND APPROVED BY THE REGIONAL PLANNING COMMISSION OF HALL COUNTY, CITIES OF GRAND ISLAND, WOOD RIVER, AND THE VILLAGES OF ALDA, CAIRO, AND DONIPHAN, NEBRASKA.

CHAIRPERSON \_\_\_\_\_ DATE \_\_\_\_\_

APPROVED AND ACCEPTED BY THE CITY OF GRAND ISLAND, NEBRASKA

THIS \_\_\_\_ DAY OF \_\_\_\_\_, 2022.

MAYOR \_\_\_\_\_

CITY CLERK \_\_\_\_\_

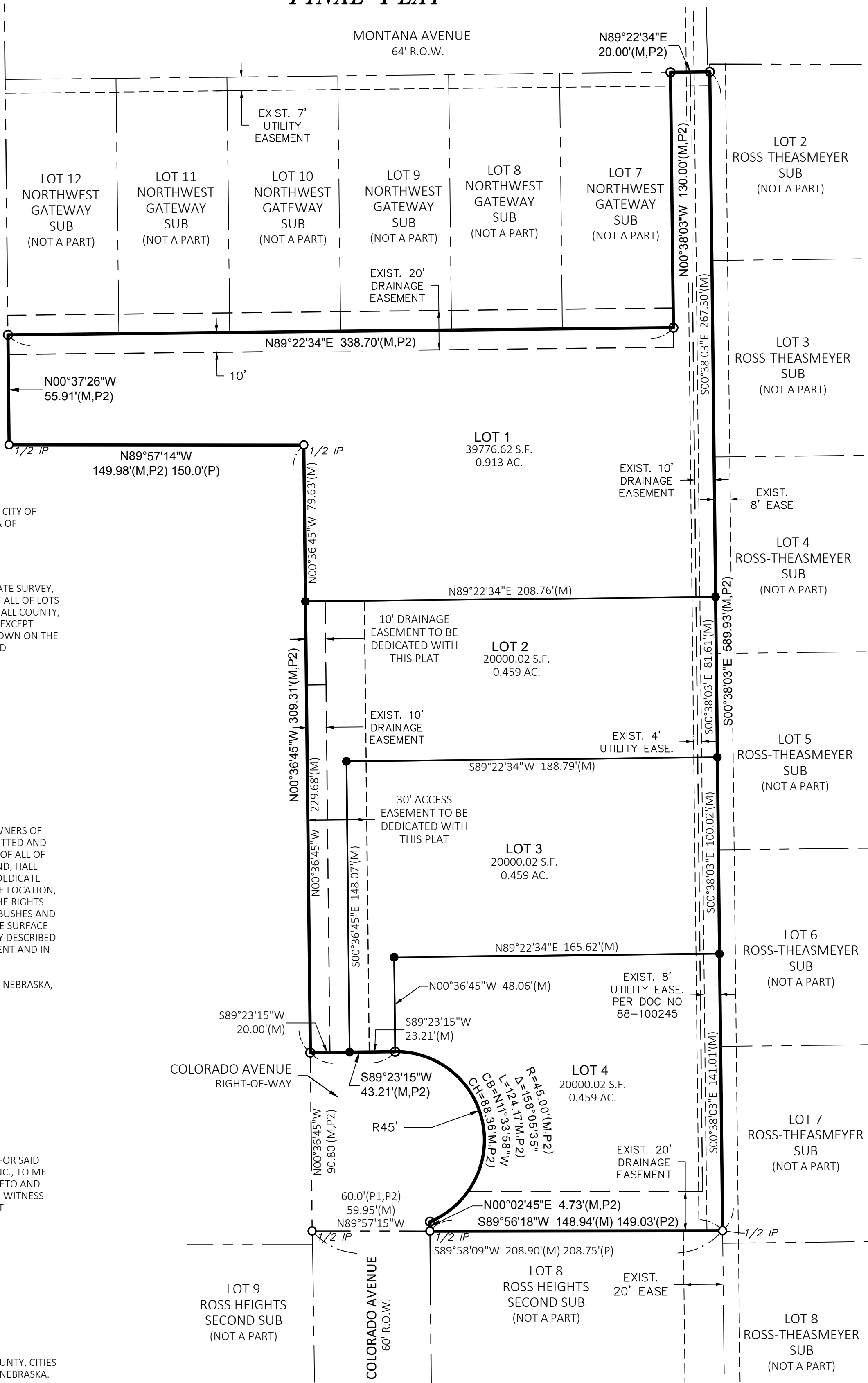

LOCATION MAP

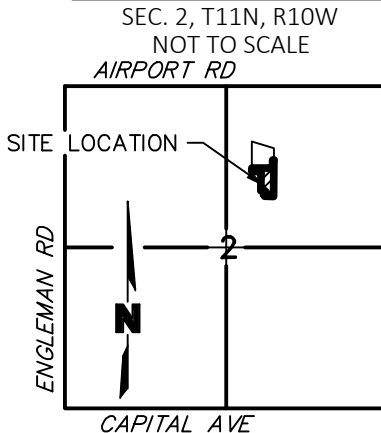

OWNERS: FAMOS CONSTRUCTION, INC.  
SUBDIVIDER: FAMOS CONSTRUCTION, INC.  
SURVEYOR: OLSSON  
ENGINEER: OLSSON  
NUMBER OF LOTS: 4



olsson

201 East 2nd Street  
Grand Island, NE 68801  
TEL 308.384.8750  
FAX 308.384.8752

PROJECT NO. 2020-0553  
Famos Construction  
FB C-19

**HALL COUNTY REGIONAL PLANNING COMMISSION  
SUBDIVISION APPLICATION**

This application must be submitted a minimum of 20 calendar days prior to a planning commission meeting to be considered at that meeting.  
Planning Commission meetings are typically held on the first Wednesday of the month.

**Owners Information**

Name Famos Construction Inc  
Address P.O. Box 1665  
City Grand Island, State NE Zip 68802  
Phone 308-390-2455

Attach additional information as necessary for all parties listed as an owner on the plat and any other parties such as partners Deed of Trust holders, etc...

All owners, lien holders, etc. will be required to sign the dedication certificate on the final plat. As the applicant for this subdivision I do hereby certify that I have provided complete information regarding the ownership of the property included in this application:

By:  Date: 9/15/2022  
(Applicant)

**Surveyor/Engineers Information**

Surveyor/Engineering Firm OLSSON  
Address 201 E. 2nd Street  
City Grand Island, State NE Zip 68801  
Phone 308-384-8750  
Surveyor/Engineer Name Brian Degen License Number E-14501

**SUBDIVISION NAME:** NORTHWEST GATEWAY SECOND SUBDIVISION

**Please check the appropriate location**

- ☒ Grand Island City Limits or ETJ
- ☐ The City of Grand Island 2-Mile Grand Island Jurisdiction
- ☐ The City of Wood River or 1 Mile Jurisdiction
- ☐ Village of Alda or 1 Mile Jurisdiction
- ☐ Village of Cairo or 1 Mile Jurisdiction
- ☐ Village of Doniphan or 1 Mile Jurisdiction

**Please check the appropriate Plat**

- ☒ Preliminary Plat
- ☒ Final Plat

Number of Lots 4  
Number of Acres 2.290

**Checklist of things Planning Commission Needs**

- ☒ AutoCAD file (Scaled 1:100) and a PDF sent to rashadm@grand-island.com
- ☒ 10 + 15\* copies if in City limits or the two mile jurisdiction of Grand Island
- ☐ 5 + 15\* copies if in Hall County, City of Wood River, Village of Cairo, Doniphan or Alda.
- ☒ Closure Sheet
- ☐ Utilities Sheet
- ☐ Receipt for Subdivision Application Fees in the amount of \$ \$510

**\* 15 Pages are to be printed on 11X17, larger sizes maybe requested if needed**