



Hall County Regional Planning Commission

**Wednesday, September 7, 2022
Regular Meeting**

Item J3

Highway Motels 2nd Subdivision

Staff Contact:

PROPOSED SUBDIVISION LOCATION MAP

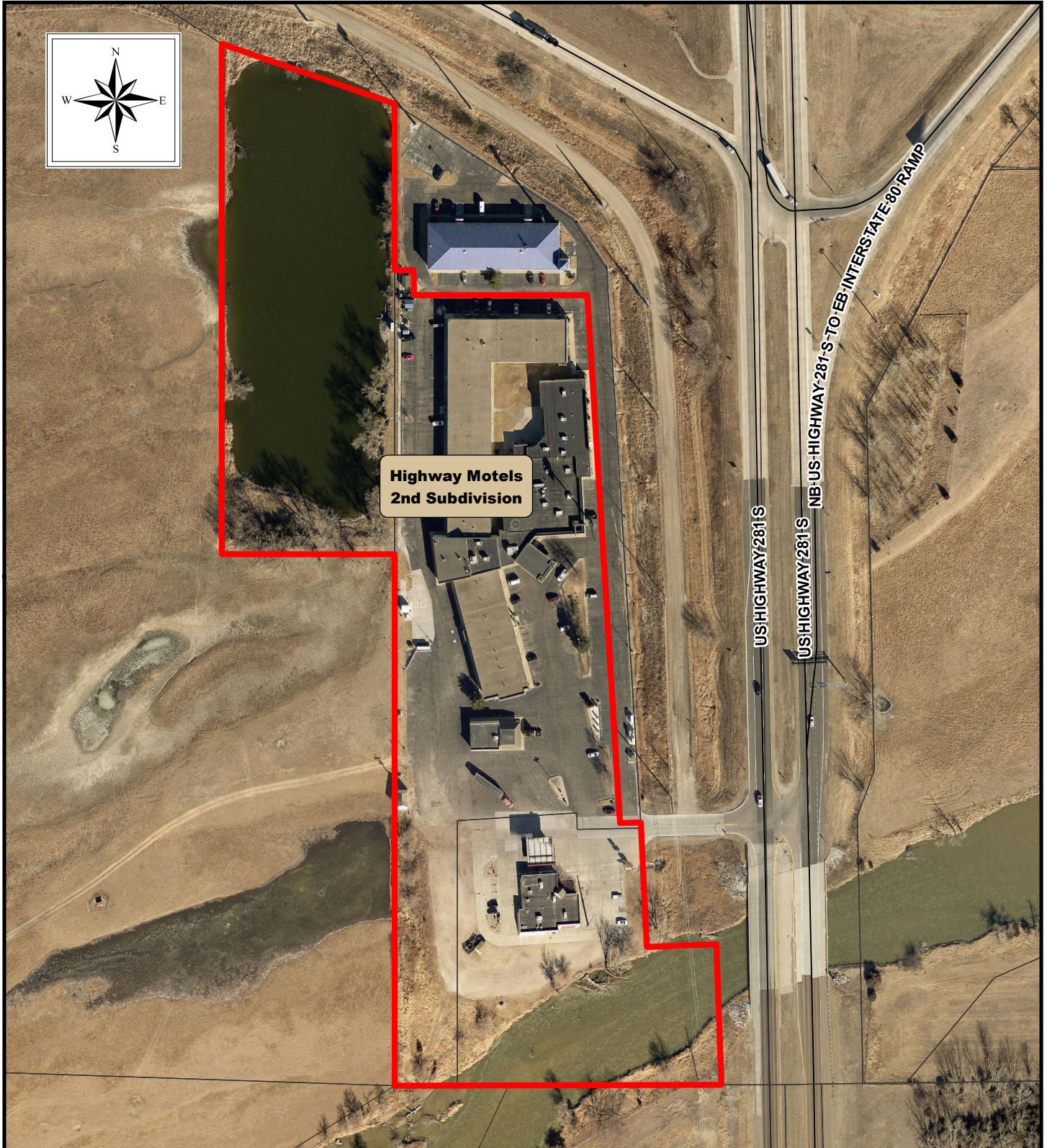

THE REGIONAL PLANNING COMMISSION of Hall
County, Grand Island, Wood River and the Villages
of Alda, Cairo and Doniphan, Nebraska

1 inch = 200 feet

**HALL COUNTY REGIONAL PLANNING COMMISSION
SUBDIVISION APPLICATION**

This application must be submitted a minimum of 20 calendar days prior to a planning commission meeting to be considered at that meeting.
Planning Commission meetings are typically held on the first Wednesday of the month.

Owners Information

Name PSK LLC
Address 305 N Hasting STE 201
City Hasting, State NE Zip 68901
Phone 402-462-2700

Attach additional information as necessary for all parties listed as an owner on the plat and any other parties such as partners Deed of Trust holders, etc...

All owners, lien holders, etc. will be required to sign the dedication certificate on the final plat. As the applicant for this subdivision I do hereby certify that I have provided complete information regarding the ownership of the property included in this application:

By: _____ Date: 8-18-1971
(Applicant)

Surveyor/Engineers Information

Surveyor/Engineering Firm Initial Point Surveying LLC
Address 1811 W 2nd Street STE280
City Grand Island, State NE Zip 68803
Phone 308-6754141
Surveyor/Engineer Name Brent D Cyboron License Number 727

SUBDIVISION NAME: Highway Motels Second Subdivision

Please check the appropriate location

- ☒ Hall County
☐ The City of Grand Island or 2-Mile Grand Island Jurisdiction
☐ The City of Wood River or 1 Mile Jurisdiction
☐ Village of Alda or 1 Mile Jurisdiction
☐ Village of Cairo or 1 Mile Jurisdiction
☐ Village of Doniphan or 1 Mile Jurisdiction

Please check the appropriate Plat

- ☐ Preliminary Plat
☒ Final Plat

Number of Lots 2

Number of Acres 12.97 ac

Checklist of things Planning Commission Needs

- ☒ AutoCAD file (Scaled 1:100) and a PDF sent to rashadm@grand-island.com
☐ 10 + 15* copies if in City limits or the two mile jurisdiction of Grand Island
☒ 5 + 15* copies if in Hall County, City of Wood River, Village of Cairo, Doniphan or Alda.
☒ Closure Sheet
☒ Utilities Sheet
☒ Receipt for Subdivision Application Fees in the amount of \$ 490.00

*** 15 Pages are to be printed on 11X17, larger sizes maybe requested if needed**

Providing false information on this application will result in nullification of the application and forfeiture of all related fees. If you have any questions regarding this form or subdivision regulations administered by the Hall County Regional Planning Department call (308) 385-5240.

REGIONAL PLANNING COMMISSION FEES AND CHARGES
Effective October 1, 2019

Service or Product		Fee
Category 2. Subdivision:		
a. Preliminary Plat		\$ 450.00 + \$15.00/lot
b. Final Plat	(Grand Island and 2 mile limit)	\$ 470.00 + \$10.00/lot
	(Elsewhere in region)	\$ 470.00** + \$10.00/lot
c. Plat Vacation		\$275.00
d. Administrative Subdivisions		\$55.00

** An additional \$50.00 fee is charged in the Villages of Alda, and Doniphan payable to the pertaining clerk's office.

Providing false information on this application will result in nullification of the application and forfeiture of all related fees. If you have any questions regarding this form or subdivision regulations administered by the Hall County Regional Planning Department call (308) 385-5240.

HIGHWAY MOTELS SECOND SUBDIVISION

CITY OF GRAND ISLAND, HALL COUNTY, NEBRASKA

FINAL PLAT

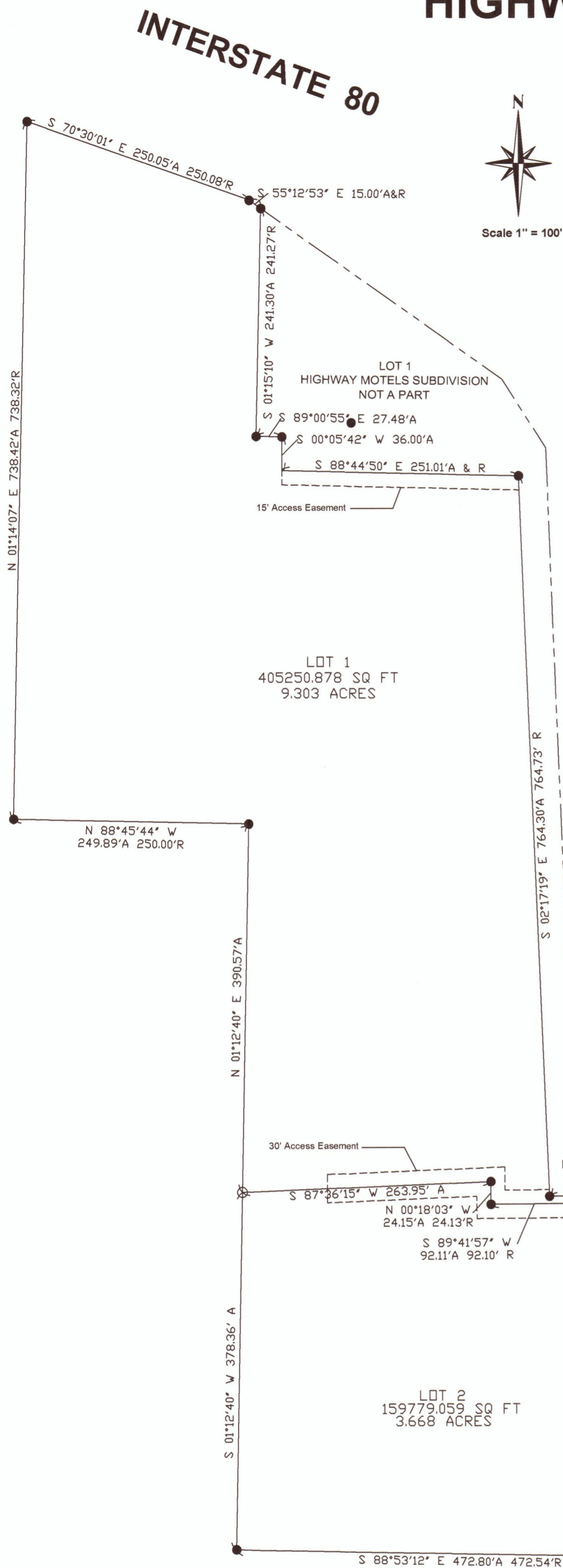

Legal Description

Replat of Lots Two (2) and Three (3), Highway Motels Subdivision, Hall County, Nebraska.

SURVEYORS CERTIFICATE

I hereby certify that on August 11, 2022, I completed an accurate survey of 'HIGHWAY MOTELS SECONDS SUBDIVISION', in the Hall County, Nebraska, as shown on the accompanying plat thereof; that the lots, blocks, streets, avenues, alleys, parks, commons and other grounds as contained in said subdivision as shown on the accompanying plat thereof are well and accurately staked off and marked; that iron markers were placed at all lot corners; that the dimensions of each lot are as shown on the plat; that each lot bears its own number; and that said survey was made with reference to known and recorded monuments.

Brent D Cyboron

Nebraska Professional Registered Land Surveyor No. 727

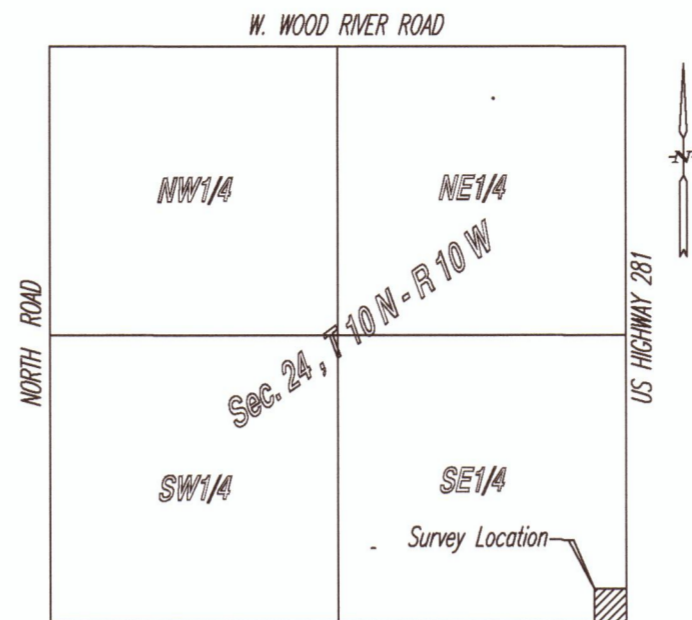

Location Sketch

DEDICATION

KNOW ALL MEN BY THESE PRESENTS, that Deepak Sinha and Suhita Sinha, husband and wife, as joint tenants and not as tenants in common, being the owner of the land described hereon, and PSK, LLC, a Nebraska limited liability company has caused same to be surveyed, subdivided, platted and designated as HIGHWAY MOTELS SECOND SUBDIVISION' in Hall County, Nebraska, as shown on the accompanying plat thereof, and do hereby dedicate the easements, if any, as shown thereon for the location, construction and maintenance of public service utilities, together with the right of ingress and egress thereto, and hereby prohibiting the planting of trees, bushes and shrubs, or placing other obstructions upon, over, along or underneath the surface of such easements; and that the foregoing subdivision as more particularly described in the description hereon as appears on this plat is made with the free consent and in accordance with the desires of the undersigned owner and proprietor.

IN WITNESS WHEREOF, I have affixed my signature hereto, at Grand Island, Nebraska.

PSK, LLC

TITLE

Date _____

Deepak Sinha

Suhita Sinha

Date _____

Date _____

ACKNOWLEDEGEMENT

State of Nebraska

County of Hall

On the ____ day of _____, 2022, before me _____ a Notary Public within and for said County, personally appeared _____, (Title) _____, and to me personally known to be the identical person whose signature is affixed hereto, and that he did acknowledge the execution thereof to be his voluntary act and deed and the voluntary act and deed of said Company, and that he was empowered to make the above dedication for and in behalf of said Company.

IN WITNESS WHEREOF, I have hereunto subscribed my name and affixed my official seal at Grand Island, Nebraska, on the date last above written.

My commission expires _____, 20__

Notary Public

ACKNOWLEDEGEMENT

State of Nebraska

County of Hall

On the ____ day of _____, 2022, before me _____ a Notary Public within and for said County, personally appeared _____, (Title) _____, and to me personally known to be the identical person whose signature is affixed hereto, and that he did acknowledge the execution thereof to be his voluntary act and deed and the voluntary act and deed of said Company, and that he was empowered to make the above dedication for and in behalf of said Company.

IN WITNESS WHEREOF, I have hereunto subscribed my name and affixed my official seal at Grand Island, Nebraska, on the date last above written.

My commission expires _____, 20__

Notary Public

APPROVALS

Submitted to and approved by the Regional Planning Commission of Hall County, Grand Island and Wood River, and The Villages of Alda, Cairo, and Doniphan, Nebraska

Chairman

Date

Approved and accepted by the Hall County Board of Supervisors, this Day of _____, 2022

Chairman of the Board

County Clerk

INITIAL POINT SURVEYING LLC
410 S. Webb Rd., Suite 4B
Grand Island, NE 68803
308-383-6754 Cell
308-675-4141 Office

LOCATION: REPLAT HIGHWAY MOTELS SECOND SUBDIVISION			
TITLE: HALL, COUNTY, NEBRASKA			
SCALE: 1" = 100'	DATE: 8/17/2022	DRAWN: Brent C.	PLACED: 2 OF 2
REVISION: PROJECT NO. 2022-002	DRAWING NO.		REVISION: