



# **Community Redevelopment Authority (CRA)**

**Wednesday, September 8, 2021  
Regular Meeting**

## **Item I3**

**Redevelopment Plan Amendment for CRA Area #33 - Innate  
Development 2, LLC**

**Staff Contact:**

**Redevelopment Plan Amendment  
Grand Island CRA Area 33  
August 2021**

**The Community Redevelopment Authority (CRA) of the City of Grand Island intends to amend the Redevelopment Plan for Area 33 within the city, pursuant to the Nebraska Community Development Law (the “Act”) and provide for the financing of a specific infrastructure related project in Area 33.**

**Executive Summary:**

**Project Description**

THE REDEVELOPMENT APPROXIMATELY 200 ACRES OF PROPERTY LOCATED WEST OF PRAIRIEVIEW STREET AND NORTH OF HUSKER HIGHWAY IN SOUTHWESTST GRAND ISLAND FOR THE DEVELOPMENT OF A WALKABLE MIXED USE COMMUNITY (DETACHED SINGLE FAMILY RESIDENTIAL, ATTACHED SINGLE FAMILY RESIDENTIAL, MULTIFAMILY RESIDENTIAL, NEIGHBORHOOD SCALE COMMERCIAL, AND RECREATIONAL USES) WHILE PROTECTING PRESERVING AND ENHANCING THE NATURAL WETLANDS ON THE PROPERTY. THIS WILL BE A MULTI-PHASE DEVELOPMENT WITH A REDEVELOPEMENT PLAN AMENDMENT FOR EACH PHASE OF THE DEVELOPMENT TO BE APPROVED SEPARATELY.

This plan is intended as a general development plan for the entire 200 acre tract included in the legal description below. It is also the site specific redevelopment plan for the first phase (Husker Highway 2022) of this project at the southeast corner of this property that includes multifamily residential, attached single family residential, neighborhood scale commercial development significant portions of the storm water and drainage infrastructure to support the full development. Amenities for the neighborhood and community including hike bike trail extensions and green space will also be a part of the Husker Highway 2022 phase of this development.

The use of Tax Increment Financing to aid in redevelopment expenses associated with platting and installing the necessary infrastructure (streets, sanitary sewer, water, and storm sewer) for the development of a club house and 140 one and two bedroom apartments in 10 unit buildings, 33 attached single family homes (2 and 3 bedroom townhomes) and 8 two story commercial buildings with 2000 square feet on each floor in the Husker Highway 2022 phase. The use of Tax Increment Financing is an integral part of the development plan and necessary to make this project feasible as presented. The proposed development does not maximize the number of units that can be built on the property but maximize the livability of the neighborhood by creating a walkable neighborhood with a mix of housing types and recreation features scattered throughout the development. It is anticipated that the Husker Highway 2022 phase of this development will take up to 5 years to complete and that the next phase will begin as the last of this one is being developed. It is unlikely that full development of this site will be

done in less than 15 years and could easily extend to 30 or more years based on the history of large developments in Grand Island.

Innate Development 2, LLC has an option to purchase the full 200 acres upon approval of the Husker Highway 2022 phase of this project. This property has an old farm house and farm buildings, wetlands and crop ground. The property was annexed in 2011 and has not had any development prospects make application for development since its annexation. The developer is responsible for and has provided evidence that they can secure adequate debt financing to cover the costs associated with this project. The Grand Island Community Redevelopment Authority (CRA) intends to pledge the ad valorem taxes generated over multiple 15 year periods beginning January 1, 2023 towards the allowable costs and associated financing for redevelopment of this property.

**TAX INCREMENT FINANCING TO PAY FOR THE REDEVELOPMENT OF THE PROPERTY WILL COME FROM THE FOLLOWING REAL PROPERTY:**

Property Description (the "Redevelopment Project Area")

**Legal Descriptions:** The SE ¼ of the NW ¼ and the E ½ of the SW ¼ and the W ½ of the SE ¼ of 25-11-10 (Parcels 400201089 and 400201097) in the City of Grand Island, Hall County, Nebraska.

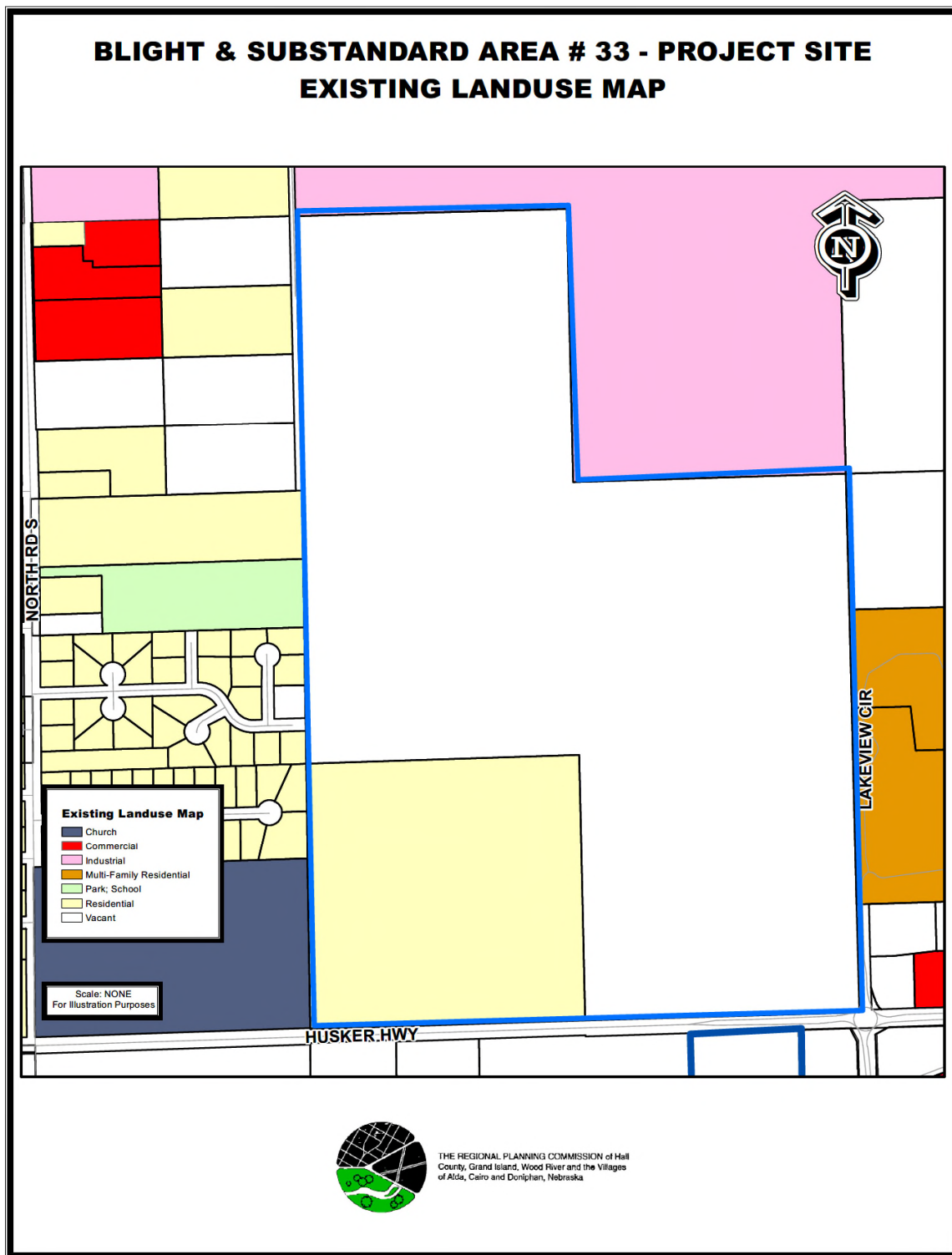

**Existing Land Use and Subject Property**

**The tax increment on Husker Highway 2022 will be captured for the tax years the payments for which become delinquent in years 2023 through 2044 inclusive. The TIF contract will be structured so it can be amended each year for up to five years to add the buildings to be completed during that year. No single building will be eligible for TIF for a period of more than 15 years.**

**The real property ad valorem taxes on the current valuation will continue to be paid to the normal taxing entities. The increase will come from development of the property for a mix of residential and commercial uses in the project area to be permitted as the project progresses.**

**Statutory Pledge of Taxes.**

In accordance with Section 18-2147 of the Act and the terms of the Resolution providing for the issuance of the TIF Note, the Authority hereby provides that any ad valorem tax on the Redevelopment Project Area for the benefit of any public body be divided for a period of fifteen years after the effective date of this provision as set forth in the Redevelopment Contract, consistent with this Redevelopment Plan. This plan anticipate that the whole 200 acre project will be developed in several phases with a redevelopment plan amendment specific to each phase of the development. The first phase is included with this general plan and referred to as Husker Highway 2022. The Husker Highway 2022 plan anticipates that buildings constructed each year of the development will constitute new effective date for the purposes of determining the period of fifteen years. Improvements for the overall development may be constructed prior to the development of later phases and eligible expenses from those improvements not covered by early phases may be applied to later phases for reimbursement by TIF funds generated in the later phases. Said taxes shall be divided as follows:

a. That portion of the ad valorem tax which is produced by levy at the rate fixed each year by or for each public body upon the redevelopment project valuation shall be paid into the funds, of each such public body in the same proportion as all other taxes collected by or for the bodies; and

b. That portion of the ad valorem tax on real property in the redevelopment project in excess of such amount, if any, shall be allocated to and, when collected, paid into a special fund of the Authority to pay the principal of; the interest on, and any premiums due in connection with the bonds, loans, notes, or advances on money to, or indebtedness incurred by, whether funded, refunded, assumed, or otherwise, such Authority for financing or refinancing, in whole or in part, a redevelopment project. When such bonds, loans, notes, advances of money, or indebtedness including interest and premium due have been paid, the Authority shall so notify the County Assessor and County Treasurer and all ad valorem taxes upon real property in such redevelopment project shall be paid into the funds of the respective public bodies.

Pursuant to Section 18-2150 of the Act, the ad valorem tax so divided is hereby pledged to the repayment of loans or advances of money, or the incurring of any indebtedness, whether funded, refunded, assumed, or otherwise, by the CRA to finance or refinance, in

whole or in part, the redevelopment project, including the payment of the principal of, premium, if any, and interest on such bonds, loans, notes, advances, or indebtedness.

Redevelopment Plan Amendment Complies with the Act:

The Community Development Law requires that a Redevelopment Plan and Project consider and comply with a number of requirements. This Plan Amendment meets the statutory qualifications as set forth below.

**1. The Redevelopment Project Area has been declared blighted and substandard by action of the Grand Island City Council on August 26, 2021.[§18-2109] Such declaration was made after a public hearing with full compliance with the public notice requirements of §18-2115 of the Act.**

**2. Conformation to the General Plan for the Municipality as a whole. [§18-2103 (13) (a) and §18-2110]**

Grand Island adopted a Comprehensive Plan on July 13, 2004. It is anticipated that changes to future land use map in the Grand Island Comprehensive Plan will be necessary to accommodate this development as anticipated. Those changes should be considered with the approval of each site specific development plan or with a complete update to the comprehensive plan. The initial phase of this project including the multifamily and attached single family residential units is consistent with the planned development of housing at up to 14 units per acre. The neighborhood commercial was not anticipated for the particular area but is consistent with the level of service of Husker Highway and the commercial properties developing to the east of this site. **The Hall County Regional Planning Commission held a public hearing at their meeting on October 6, 2021 and passed Resolution 2022-02 confirming that this project is consistent with the intent of the Comprehensive Plan for the City of Grand Island, supporting this project and necessary changes to the plan for the development as planned.** The Grand Island Public School District has submitted a formal request to the Grand Island CRA to notify the District any time a TIF project involving a housing subdivision and/or apartment complex is proposed within the District. The school district was notified of this plan amendment prior to it being submitted to the CRA for initial consideration.

**3. The Redevelopment Plan must be sufficiently complete to address the following items: [§18-2103(13) (b)]**

***a. Land Acquisition:***

This Redevelopment Plan for Area 33 provides for real property acquisition and this plan amendment does not prohibit such acquisition. There is no proposed acquisition by the authority.

***b. Demolition and Removal of Structures:***

The project to be implemented with this plan does not provide for the demolition and removal any structures on this property.

***c. Future Land Use Plan***

See the attached map from the 2004 Grand Island Comprehensive Plan. All of the area around the site in private ownership is planned for low to medium density residential development at the south end and manufacturing in the northwest corner. It is anticipated that changes to the plan will be made to accommodate and support this development as proposed. This property is in private ownership. [§18-2103(b) and §18-2111] The attached map also is an accurate site plan of the area as proposed after redevelopment with 278 single family detached lots, 25 duplex lots, 53 townhouse/condo lots, 300 units of apartments and 6.3 acres of retail and 9 acres of light industrial backing on to the industrial property to the north.. [§18-2111(5)]

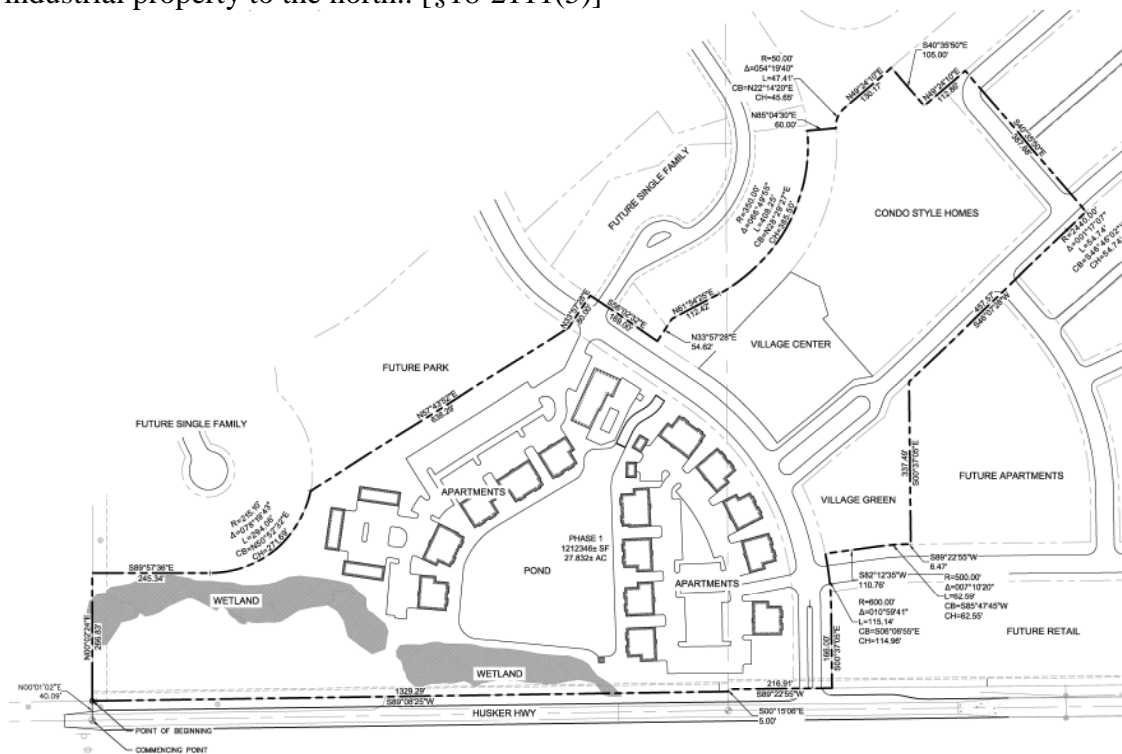

***d. Changes to zoning, street layouts and grades or building codes or ordinances or other Planning changes.***

The area is zoned R-2 Low Density Residential zone and M-1 Light Manufacturing Zone. The property has historically been farmed a permitted use in both of those districts. The plan for a mixed use neighborhood at this location will require a mix of zoning changes. New streets and storm drainage are planned throughout the site as part of the development in a manner consistent with the existing development. It is anticipated that TIF revenues will offset the costs of those improvements and that some of these

improvements may be build. No changes are anticipated in building codes or ordinances. [§18-2103(b) and §18-2111]

***e. Site Coverage and Intensity of Use***

The proposed development will meet the coverage and intensity of use requirements for each phase of the development as it is approved. The overall planned density of the project is less than would be permitted with no changes. [§18-2103(b) and §18-2111]

***f. Additional Public Facilities or Utilities***

Sanitary sewer and water are available to support this development. Both sanitary sewer and water will need to be extended throughout the site. TIF revenues will be used to offset the cost of these public utility improvements.

Electric utilities are sufficient for the proposed use of this property. Electric line will need to be extended throughout the property.

No other publicly owned utilities would be impacted by the development. §18-2103(b) and §18-2111]



# **BLIGHT & SUBSTANDARD AREA # 33 - PROJECT SITE** **FUTURE LANDUSE MAP**

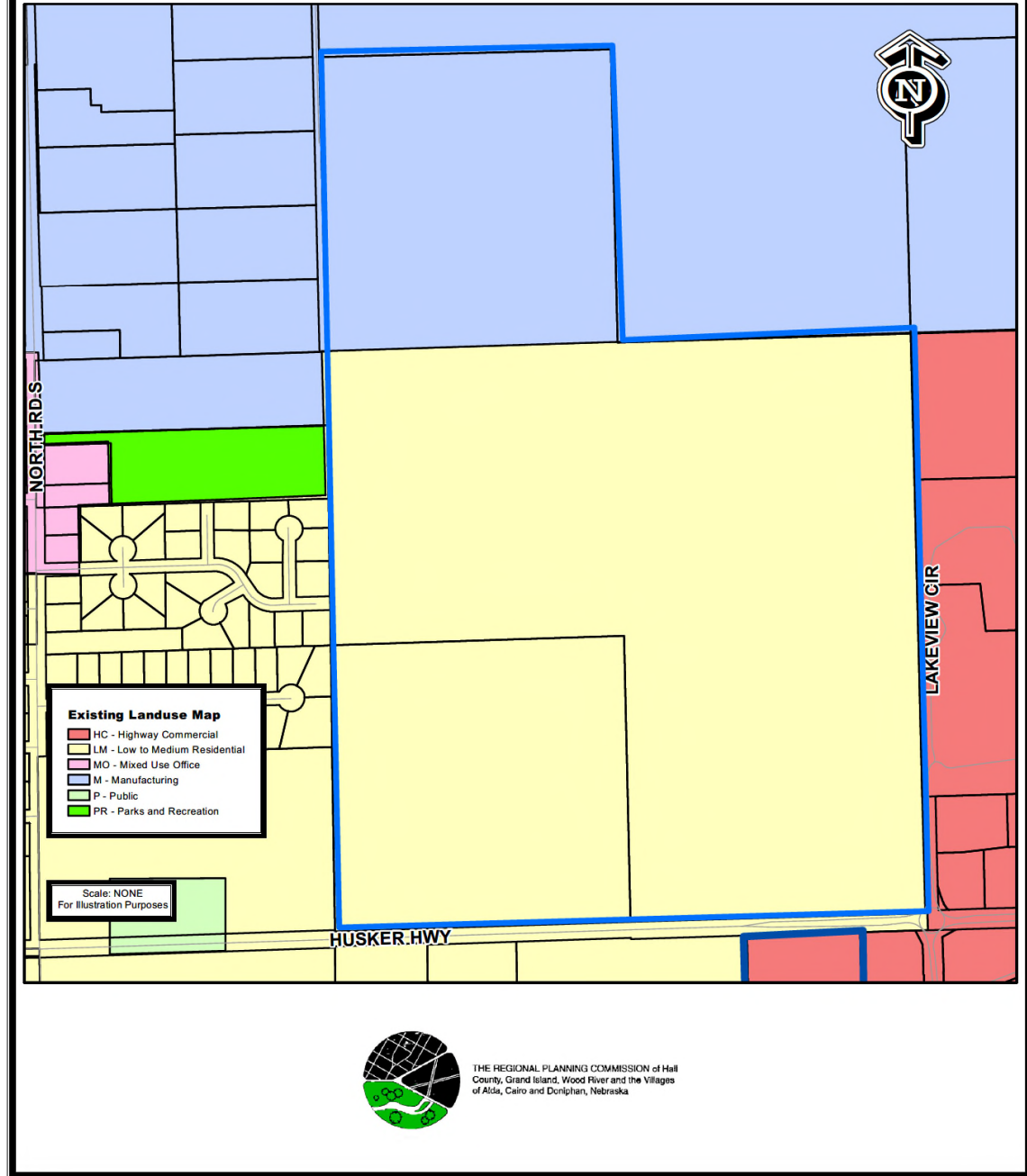

City of Grand Island Future Land Use Map

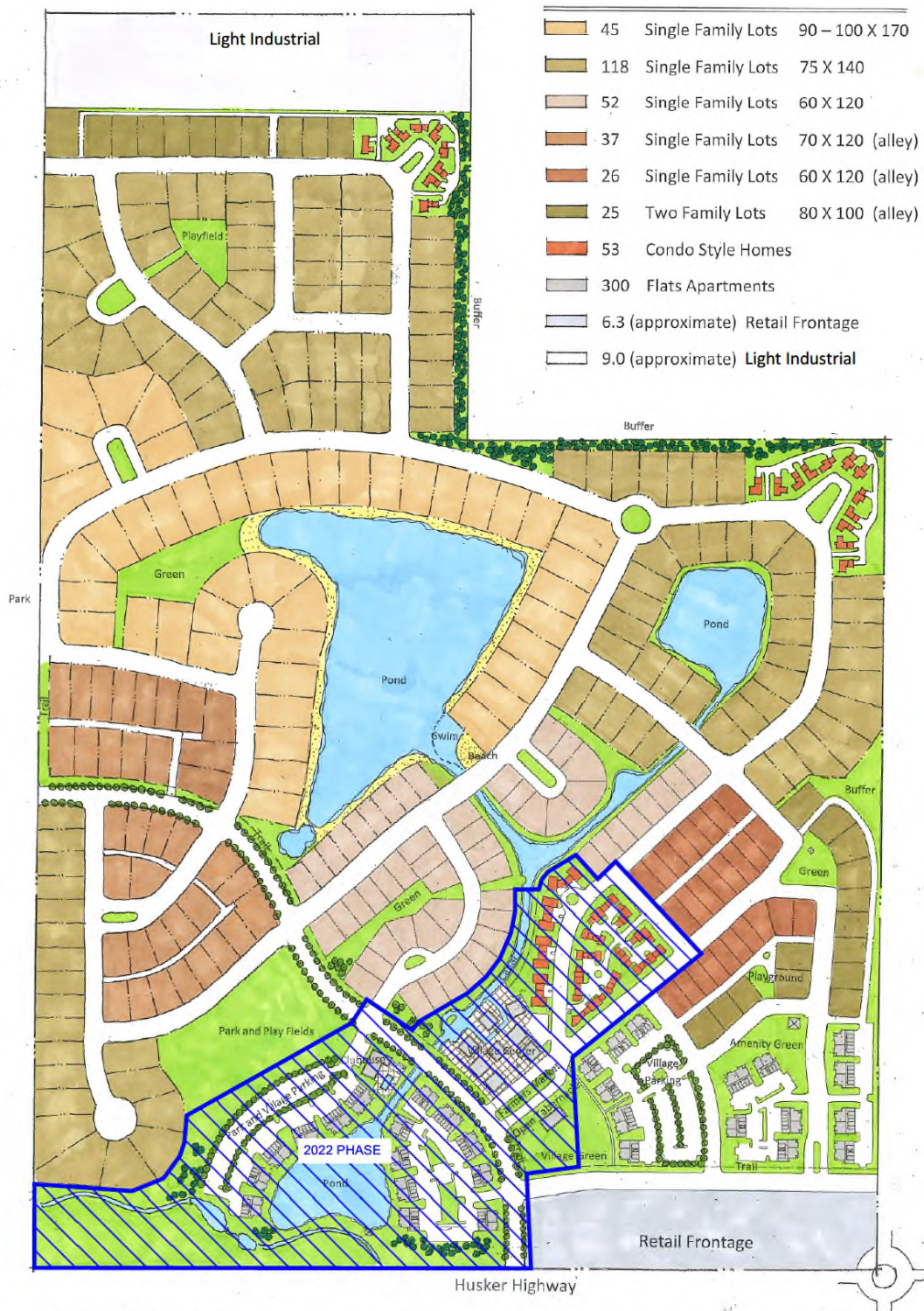

## Husker Highway Illustrative Site Plan

Innate Concepts

Proposed Development Plan for the 200 acre site with general use types and amenities with the 27.83 acres Husker Highway 2022 project highlighted

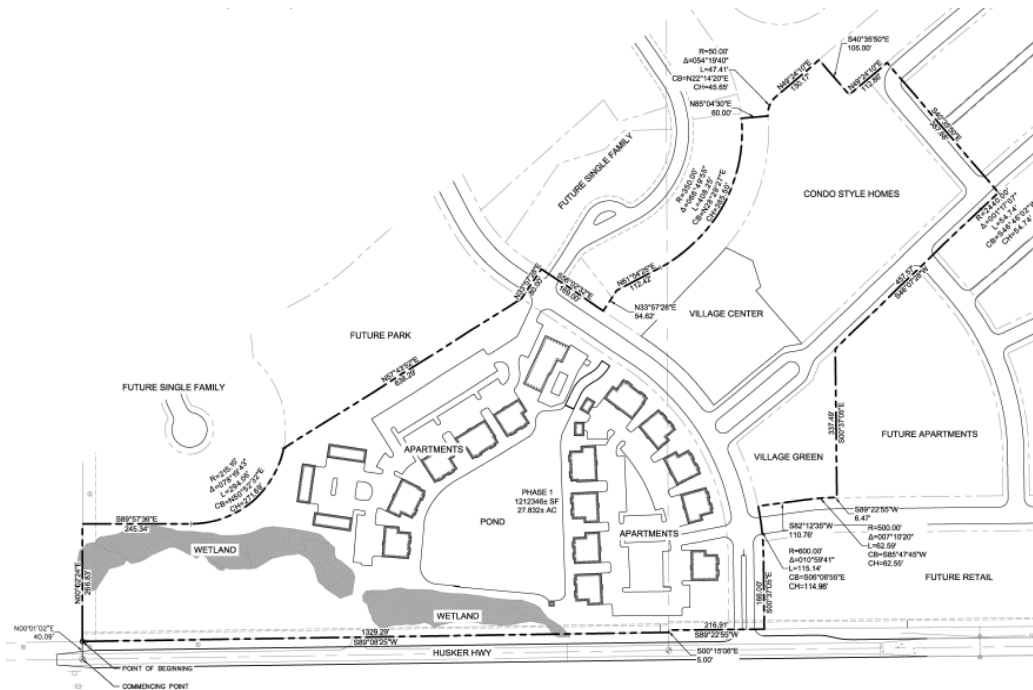

Proposed layout for Husker Highway 2022 Phase of the Proposed Development

**4. The Act requires a Redevelopment Plan provide for relocation of individuals and families displaced as a result of plan implementation. This property is vacant and no relocation is contemplated or necessary. [§18-2103.02]**

**5. No member of the Authority, nor any employee thereof holds any interest in any property in this Redevelopment Project Area. [§18-2106]** No members of the authority or staff of the CRA have any interest in this property.

**6. Section 18-2114 of the Act requires that the Authority consider:**

*a. Method and cost of acquisition and preparation for redevelopment and estimated proceeds from disposal to redevelopers.*

The developer is proposing to purchase the property for \$3,000,000, this is an eligible expense for the overall project but \$480,000 of this is being attributed to the Husker Highway 2022 phase the remainder will be attributed to future phases. For the Husker Highway 2022 phase the estimated costs of grading, streets, trails, sanitary sewer, water and storm sewer is \$8,370,000. Total costs for parks, and right of way landscaping \$2,530,226. It is anticipated that planning activities including design, engineering and architecture for the site will exceed \$2,700,000 and need to be included in Husker Highway 2022 project costs. Other eligible activities including government fees and expenses (building permits included) and legal and contract expenses are expected to be \$300,000. The total of the eligible expenses for this project is estimated by the developer at \$16,950,226.

No property will be transferred to redevelopers by the Authority. The developer will provide and secure all necessary financing.

***b. Statement of proposed method of financing the redevelopment project.***

The developer will provide all necessary financing for the project. The Authority will assist the Husker Highway 2022 project by granting the sum of \$14,430,226 from the proceeds of the TIF. This indebtedness will be repaid from the Tax Increment Revenues generated from the project. TIF revenues shall be made available to repay the original debt and associated interest after January 1, 2023 through December 2044.

***c. Statement of feasible method of relocating displaced families.***

No families will be displaced as a result of this plan.

**7. Section 18-2113 of the Act requires:**

Prior to recommending a redevelopment plan to the governing body for approval, an authority shall consider whether the proposed land uses and building requirements in the redevelopment project area are designed with the general purpose of accomplishing, in conformance with the general plan, a coordinated, adjusted, and harmonious development of the city and its environs which will, in accordance with present and future needs, promote health, safety, morals, order, convenience, prosperity, and the general welfare, as well as efficiency and economy in the process of development, including, among other things, adequate provision for traffic, vehicular parking, the promotion of safety from fire, panic, and other dangers, adequate provision for light and air, the promotion of the healthful and convenient distribution of population, the provision of adequate transportation, water, sewerage, and other public utilities, schools, parks, recreational and community facilities, and other public requirements, the promotion of sound design and arrangement, the wise and efficient expenditure of public funds, and the prevention of the recurrence of insanitary or unsafe dwelling accommodations or conditions of blight.

The Authority has considered these elements in proposing this Plan. This amendment, in and of itself will promote consistency with the Comprehensive Plan. This will have the intended result of preventing recurring elements of unsafe buildings and blighting conditions. This will accomplish the goal of increasing the number of residential units, commercial development and recreational opportunities within the City of Grand Island and encouraging infill development.

**8. Time Frame for Development**

Development of this project is anticipated to begin in the 2022 year. The Husker Highway 2022 phase will likely be built over a five year period between 2022 and 2026 based on market demand. Excess valuation should be available for the Husker Highway 2022 project for 15 years beginning with the 2023 tax year. Additional phases of development are anticipated for the remainder of the project beginning near the

completion of the Husker Highway 2022 phase. It is anticipated that the developers will be including TIF in the capital stack of future phases but each future phase will be evaluated with a site specific redevelopment plan prior to contract approval.

## **9. Justification of Project**

The 2020 housing study for the City of Grand Island projected that by 2024 we would need an additional 1361 new housing units. Between January 1 of 2020 and July of 2021 permits for 305 new housing units had been issued leaving a need for more than 1000 additional units in the next 3 years to meet the anticipated need. The current housing market, a combination of the cost of producing housing and the prevailing wages, has not created a situation that gives the markets sufficient incentive to build the number housing units required to meet community needs. This lack of housing options impacts a variety of other areas within the community including work force development, overcrowding, maintenance of residential units and rents.

**10. Cost Benefit Analysis** Section 18-2113 of the Act, further requires the Authority conduct a cost benefit analysis of the plan amendment in the event that Tax Increment Financing will be used. This analysis must address specific statutory issues.

As authorized in the Nebraska Community Development Law, §18-2147, *Neb. Rev. Stat.* (2019), the City of Grand Island has analyzed the costs and benefits of the proposed Redevelopment Project, including:

**Project Sources and Uses.** Approximately \$14,430,226 in public funds from tax increment financing provided by the Grand Island Community Redevelopment Authority will be required to complete the project. This investment by the Authority will leverage \$46,780,250 in private sector financing; a private investment of \$3.24 for every TIF and grant dollar investment.

Use of Funds.	Source of Funds		
Description	TIF Funds	Private Funds	Total
Site Acquisition	\$480,000	\$2,520,000	\$3,000,000
Building Costs		\$44,210,250	\$44,210,250
Sewer	\$645,000		\$645,000
Water	\$305,000		\$305,000
Electric	\$320,000		\$320,000
Gas	\$100,000		\$100,000
Public Streets/Sidewalks	\$4,900,000		\$4,900,000
Trails	\$300,000		\$300,000
Site preparation/Dirt Work	\$1,800,000		\$1,800,000
Architecture/Engineering	\$2,700,000		\$2,700,000
Financing Fees / Audit	\$50,000	\$50,000	\$100,000
Legal/TIF Contract	\$100,000		\$100,000
other (ROW Landcaping/Parks)	\$2,530,226		\$2,530,226
Govt. Fees and Expenses	\$200,000		\$200,000
<b>Total</b>	<b>\$14,430,226</b>	<b>\$46,780,250</b>	<b>\$61,210,476</b>

**Tax Revenue.** The 27.83 acres of this site to be redeveloped as Husker Highway 2022 is anticipated to have a January 1, 2022, valuation of approximately \$80,828 based on the per acre valuation of the current parcel. Based on the 2020 levy this would result in a real property tax of approximately \$1,759. It is anticipated that the assessed value will increase by \$44,210,250 upon full completion, as a result of the site redevelopment. This development will result in an estimated tax increase of over \$960,000 annually. The tax increment gained from this Redevelopment Project Area would not be available for use as city general tax revenues, for the period of the bonds, but would be used for eligible private redevelopment costs to enable this project to be realized.

Estimated 2022 assessed value (27.83 acres):	\$ 80,828
Estimated value after completion	\$ 44,291,000
Increment value	\$ 44,210,000
Annual TIF generated (estimated)	\$ 962,000
TIF bond issue	\$ 14,430,226

***(a) Tax shifts resulting from the approval of the use of Tax Increment Financing;***

The redevelopment project area currently has an estimated valuation of \$80,828. The proposed redevelopment will create additional valuation of \$44,210,000 over the course



of the next five years. The project creates additional valuation that will support taxing entities long after the project is paid off along with providing 173 additional housing units, neighborhood commercial space and recreational trail connections and opportunities.

***(b) Public infrastructure and community public service needs impacts and local tax impacts arising from the approval of the redevelopment project;***

Existing water and waste water facilities will not be negatively impacted by this development. The electric utility has sufficient capacity to support the development. This is infill development with services connecting to existing line with capacity. This development is likely to result in a larger number of students in the Gates Elementary School service area. Fire and police protection are available and should not be negatively impacted by this development though there will be some increased need for officers and fire fighters as the City continues to grow whether from this project or others.

Housing of the type proposed in Husker Highway 2022 (1 and 2 bedroom apartments and 2 bedroom townhomes) is less likely to attract families to the neighborhood than the single family detached housing proposed for later phases of this project. Overall there will be a net increase in the number of students attending the Grand Island Public School system as a result of this development.

***(c) Impacts on employers and employees of firms locating or expanding within the boundaries of the area of the redevelopment project;***

This will provide additional housing options for the residents of Grand Island. The National Homebuilders Association estimates that each new single family home is the equivalent of 2.5 full time equivalent jobs and each unit of multifamily housing results in an FTE of 1.16 job. An average of 28 apartments and 7 townhomes would produce about 48 FTE's per year for the next 5 years.

***(d) Impacts on other employers and employees within the city or village and the immediate area that are located outside of the boundaries of the area of the redevelopment project; and***

This project will not have a negative impact on other employers different from any other expanding business within the Grand Island area. Grand Island does have tight labor market and part of that is due to the availability and cost of housing. This development may help alleviate some of those pressures.

***(e) Impacts on student populations of school districts within the City or Village:***

**This development will have an impact on the Grand Island School system and will likely result in additional students at both the elementary and secondary school levels.**

The average number of persons per household in Grand Island for 2015 to 2019 according to the American Community Survey is 2.61. 173 additional households would house 452 people. According to the 2010 census 19.2% of the population of Grand Island was over 4 years old and under 18 years old. 2020 census number for this population cohort are not yet available but 27.6% of the 2021 population is less than 18 years of age this is the same percentage as the under 18 age cohort in 2010. If the averages hold it would be expected that there would be an additional 87 school age children generated by this development. Given the nature of the units (140- 1 and 2 bedroom apartments and 33 townhomes) proposed for Husker Highway 2022 these numbers are likely to be significantly less than for detached single family development. If this develops at a rate of 35 unit per year for 5 years approximately 16 children could be added to the school age population every year with this development. These 16 children will likely be spread over the full school age population from elementary to secondary school. According to the National Center for Educational Statistics<sup>1</sup> the 2019-20 enrollment for GIPS was 10,070 students and the cost per student in 2017-18 was \$12,351 of that \$4,653 is generated locally. The Grand Island Public School System was notified on August 24, 2021 that the CRA would be considering this application at their September 8, 2021 meeting.

***(f) Any other impacts determined by the authority to be relevant to the consideration of costs and benefits arising from the redevelopment project.***

This project is consistent the goals of the 2020 Housing Study for the City of Grand Island to create more than 1300 new dwelling units by 2024. Based on the permits between January of 2020 and July of 2021 more than 1000 units still need to be built before the end of 2024 to meet the projected need. The local housing market is not capable of producing the number of units needed at market rate given the costs of building and development.

**Time Frame for Development**

Development of the Husker Highway 2022 project is anticipated to be completed during between the Spring of 2022 and the end of 2026. The base tax year should be calculated on the value of the property as of January 1, 2022 for the first phase with each phase based on the preceding year's valuation of the property included in the amendment for that year. Excess valuation should be available for this project beginning in 2023 with taxes due in 2024. Excess valuation will be used to pay the TIF Indebtedness issued by the CRA per the contract between the CRA and the developer for a period not to exceed 15 years on each property or an amount not to exceed \$14,430,226 the projected amount

---

<sup>1</sup> [https://nces.ed.gov/ccd/districtsearch/district\\_detail.asp?ID2=3100016](https://nces.ed.gov/ccd/districtsearch/district_detail.asp?ID2=3100016)



of increment based upon the anticipated value of the project and current tax rate. Based on the estimates of the expenses, the developer will spend at least \$14,430,226 on TIF eligible activities.

It is anticipated that full development of the 200 acre site will take a minimum of 15 years though it could take as long as 30 or more based on average development in Grand Island. Each additional project will be brought forward as an amendment to this plan.



## BACKGROUND INFORMATION RELATIVE TO TAX INCREMENT FINANCING REQUEST

### Project Redeveloper Information

Business Name:

\_\_\_\_\_

Address:

\_\_\_\_\_

Telephone No.: \_\_\_\_\_ Fax No.: \_\_\_\_\_

Email: \_\_\_\_\_

Contact:

\_\_\_\_\_

Application Submission Date: \_\_\_\_\_

Brief Description of Applicant's Business:

Legal Description/Address of Proposed Project

\_\_\_\_\_

Community Redevelopment Area Number

\_\_\_\_\_

Present Ownership Proposed Project Site:

Is purchase of the site contingent on Tax Increment Financing Approval? Yes      No

Proposed Project: Building square footage, size of property, description of buildings – materials, etc. Please attach site plan, if available.

If Property is to be Subdivided, Show Division Planned:

VI. Estimated Project Costs:

Acquisition Costs:

A. Land	\$ _____
B. Building	\$ _____

Construction Costs:

A. Renovation or Building Costs:	\$ _____
B. On-Site Improvements:	
Sewer	\$ _____
Water	\$ _____
Electric	\$ _____
Gas	\$ _____
Public Streets/Sidewalks	\$ _____

Private Streets	\$ _____
Trails	\$ _____
Grading/Dirtwork/Fill	\$ _____
Demolition	\$ _____
Other /ROW Landscaping/Parks	\$ _____
<b>Total</b>	<b>\$ _____</b>

Soft Costs:

A. Architectural & Engineering Fees:	\$ _____
B. Financing Fees:	\$ _____
C. Legal	\$ _____
D. Developer Fees:	\$ _____
E. Audit Fees	\$ _____
F. Contingency Reserves:	\$ _____
G. Other (Please Specify) Govt Fees/Expenses	\$ _____
<b>TOTAL</b>	<b>\$ _____</b>

Total Estimated Market Value at Completion: \$ \_\_\_\_\_

Source for Estimated Market Value \_\_\_\_\_

Source of Financing:

A. Developer Equity:	\$ _____
B. Commercial Bank Loan:	\$ _____
C. Tax Credits:	
1. N.I.F.A.	\$ _____
2. Historic Tax Credits	\$ _____
3. New Market Tax Credits	\$ _____
4. Opportunity Zone	\$ _____
D. Industrial Revenue Bonds:	\$ _____
E. Tax Increment Assistance:	\$ _____
F. Enhanced Employment Area	\$ _____

G. Nebraska Housing Trust Fund	\$ _____
H. Other	\$ _____

Name, Address, Phone & Fax Numbers of Architect, Engineer and General Contractor:

Estimated Real Estate Taxes on Project Site Upon Completion of Project:  
(Please Show Calculations)

Project Construction Schedule:

Construction Start Date:

\_\_\_\_\_

Construction Completion Date:

\_\_\_\_\_

If Phased Project:

_____	Year	_____	% Complete
_____	Year	_____	% Complete
_____	Year	_____	% Complete
_____	Year	_____	% Complete
_____	Year	_____	% Complete
_____	Year	_____	% Complete

XII. Please Attach Construction Pro Forma

XIII. Please Attach Annual Income & Expense Pro Forma  
(With Appropriate Schedules)

**TAX INCREMENT FINANCING REQUEST INFORMATION**

Describe Amount and Purpose for Which Tax Increment Financing is Requested:

Statement Identifying Financial Gap and Necessity for use of Tax Increment Financing  
for Proposed Project:

Municipal and Corporate References (if applicable). Please identify all other Municipalities, and other Corporations the Applicant has been involved with, or has completed developments in, within the last five (5) years, providing contact person, telephone and fax numbers for each:

Post Office Box 1968  
Grand Island, Nebraska 68802-1968  
Phone: 308 385-5240  
Fax: 308 385-5423  
Email: cnabity@grand-island.com

## But For TIF

The capital stack for a project at this magnitude is not financially feasible without the availability of Tax Increment Financing. The value generated from the housing units will be used to create roads, infrastructure, and a neighborhood that is well above the required city standard.

Source of Financing	With TIF	Without TIF
Developer Equity	17,034,246	17,034,246
Commercial Bank Loan	35,085,188	35,085,188
TIF Loan*	9,091,042	
Funding Gap		9,091,042
<b>Total</b>	<b>61,210,476</b>	<b>61,210,476</b>

Percentage of Capital	With TIF	Without TIF
Developer Equity	28%	28%
Commercial Bank Loan	57%	57%
Tax Increment Finance	15%	
Funding Gap		15%
<b>Total</b>	<b>100%</b>	<b>100%</b>

*Net Present Value Calculation	
Tax Increment Finance	14,430,226
Discount Due to Time Value of Money	5,339,184
Principal Loan Amount	9,091,042



## Attachment B

### Proposed Project Buildings

		Value	Total Value	S/F	\$/F	/Unit
Clubhouse	1	600,000	600,000	4,000	150	600,000
10 Unit	14	1,682,875	23,560,250	11,800	142.6165	120,205
3 bed Townhome	3	550,000	1,650,000	4,500	122.2222	183,333
Townhome	30	400,000	12,000,000	2,000	200	13,333
Commercial 2 Floors	8	800,000	6,400,000	4,000	200	100,000
			44,210,250	Est Val		
			0.02176	Est Levy		
			962,015	Est Tax		
			15	Years		
			14,430,226	TIF Available		

base 80,828 1,759



COMMUNITY REDEVELOPMENT AUTHORITY

August 24, 2021

Dr. Ken Schroeder  
Chief Financial Officer  
Grand Island Public Schools  
123 S. Webb Road  
P.O. Box 4904  
Grand Island, NE 68802-4904

Dear Dr. Schroeder,

This letter is to inform you that the Community Redevelopment Authority (CRA) of the City of Grand Island has received an application requesting Tax Increment Financing (TIF) for residential units in southwest Grand Island near the Grand Island Regional Medical Center.

The application seeks \$14,430,226 in TIF assistance for the development of the 173 units of rental housing (140 one and two bedroom apartments in 10 buildings and 33 townhomes) and 8 two story commercial building with 2000 sq. ft. per floor. The TIF will be used to support development of road, drainage and utility infrastructure for this and future phases of this project. It is estimated that this phase of the project will be completed between 2022 and 2026 as units are absorbed by the market. The property is located north of Husker Highway and west of the Prairieview Street.

At present, the proposed timeline for approval would be as follows:

- CRA receives initial application, 4 p.m., September 8.
- Regional Planning Commission holds public hearing 6 p.m., October 6.
- CRA reviews Planning Commission recommendation, 4 p.m. October 13.
- Grand Island City Council holds public hearing and takes action, 7 p.m., October 26.
- CRA considers redevelopment contract, 4 p.m. on or after November 10.

Additional notification will be provided to the school board via certified mail prior to the public hearings before both planning commission and council. Should you have any questions or comments, please call me at (308) 385-5240.

Sincerely,

Chad Nabity, AICP  
Director

**COMMUNITY REDEVELOPMENT AUTHORITY  
OF THE CITY OF GRAND ISLAND, NEBRASKA**

**RESOLUTION NO. 364**

RESOLUTION OF THE COMMUNITY REDEVELOPMENT AUTHORITY OF THE CITY  
OF GRAND ISLAND, NEBRASKA, SUBMITTING A PROPOSED  
REDEVELOPMENT CONTRACT TO THE HALL COUNTY REGIONAL PLANNING  
COMMISSION FOR ITS RECOMMENDATION

WHEREAS, this Community Redevelopment Authority of the City of Grand Island, Nebraska ("Authority"), pursuant to the Nebraska Community Development Law (the "Act"), prepared a proposed redevelopment plan (the "Plan") a copy of which is attached hereto as Exhibit 1, for redevelopment of an area within the city limits of the City of Grand Island, Hall County, Nebraska; and

WHEREAS, the Authority is required by Section 18-2112 of the Act to submit said to the planning board having jurisdiction of the area proposed for redevelopment for review and recommendation as to its conformity with the general plan for the development of the City of Grand Island, Hall County, Nebraska;

NOW, THEREFORE, BE IT RESOLVED AS FOLLOWS:

The Authority submits to the Hall County Regional Planning Commission the proposed Plan attached to this Resolution, for review and recommendation as to its conformity with the general plan for the development of the City of Grand Island, Hall County, Nebraska.

Passed and approved this 8<sup>th</sup> day of September, 2021

COMMUNITY REDEVELOPMENT  
AUTHORITY OF THE CITY OF  
GRAND ISLAND, NEBRASKA.

By \_\_\_\_\_  
Chairperson

ATTEST:

\_\_\_\_\_  
Secretary

Innate 2 LLC, Husker Highway Area 33

**COMMUNITY REDEVELOPMENT AUTHORITY OF THE CITY OF GRAND ISLAND,  
NEBRASKA**

**RESOLUTION NO. 365**

RESOLUTION OF THE COMMUNITY REDEVELOPMENT AUTHORITY OF THE CITY OF GRAND ISLAND, NEBRASKA, PROVIDING NOTICE OF INTENT TO ENTER INTO A REDEVELOPMENT CONTRACT AFTER THE PASSAGE OF 30 DAYS AND OTHER MATTERS

WHEREAS, this Community Redevelopment Authority of the City of Grand Island, Nebraska ("Authority"), has received an Application for Tax Increment Financing under the Nebraska Community Development Law (the "Act") on a project within Redevelopment Area, from Innate Development 2, LLC, (The "Developer") for redevelopment of property proposed for platting as Husker Highway Subdivision located west of Prairieview Street and north of Husker Highway, an area within the city limits of the City of Grand Island, as set forth in Exhibit 1 attached hereto area; and

WHEREAS, this Community Redevelopment Authority of the City of Grand Island, Nebraska ("Authority"), is proposing to use Tax Increment Financing on a project within Redevelopment Area 5;

NOW, THEREFORE, BE IT RESOLVED AS FOLLOWS:

**Section 1.** In compliance with section 18-2114 of the Act, the Authority hereby gives the governing body of the City notice that it intends to enter into the Redevelopment Contract, attached as Exhibit 1, with such changes as are deemed appropriate by the Authority, after approval of the redevelopment plan amendment related to the redevelopment project described in the Redevelopment Contract, and after the passage of 30 days from the date hereof.

**Section 2.** The Secretary of the Authority is directed to file a copy of this resolution with the City Clerk of the City of Grand Island, forthwith.

Passed and approved this 8<sup>th</sup> day of September, 2021.

COMMUNITY REDEVELOPMENT  
AUTHORITY OF THE CITY OF GRAND  
ISLAND, NEBRASKA.

By \_\_\_\_\_  
Chairperson

ATTEST:

\_\_\_\_\_  
Secretary

Innate Development 2, LLC Husker Highway Area 33

## **Exhibit 1**

### **Legal Description:**

Part of the W  $\frac{1}{2}$  of the SE  $\frac{1}{4}$  and the E  $\frac{1}{2}$  of the SW  $\frac{1}{4}$  of 25-11-10 (Parcels 400201089 and 400201097) proposed for platting as Husker Highway Subdivision, in the City of Grand Island, Hall County, Nebraska.

Innate Development 2, LLC Husker Highway Area 33