



City of Grand Island

Tuesday, January 12, 2021

Council Session

Item E-2

Public Hearing on Acquisition of Public Right-of-Way for North Road- 13th Street to Highway 2 Roadway Improvements; Project No. 2019-P-5 (Niedfelt Property Management, LLC- Parcel No. 400149895)

Council action will take place under Consent Agenda item G-8.

Staff Contact: John Collins, P.E. - Public Works Director

Council Agenda Memo

From: Keith Kurz PE, Assistant Public Works Director

Meeting: January 12, 2021

Subject: Public Hearing on Acquisition of Public Right-of-Way for North Road- 13th Street to Highway 2 Roadway Improvements; Project No. 2019-P-5 (Niedfelt Property Management, LLC- Parcel No. 400149895)

Presenter(s): John Collins PE, Public Works Director

Background

The North Road- 13th Street to Highway 2 Roadway Improvements; Project No. 2019-P-5 is for the improvement of North Road from just north of 13th Street to Highway 2. The Engineering Division of the Public Works Department is proposing a concrete curb and gutter roadway section with associated sidewalk, traffic control, drainage and related improvements needed to complete the project.

Nebraska State Statutes stipulate that the acquisition of property requires a public hearing to be conducted with the acquisition approved by the City Council.

Discussion

Public right-of-way is needed to accommodate intersection improvements for the North Road- 13th Street to Highway 2 Roadway Improvements; Project No. 2019-P-5. The property owner has signed the necessary document to grant the property, as shown on the attached drawing.

Engineering staff of the Public Works Department negotiated with the property owner for such purchase.

<i>Property Owner</i>	<i>Legal Description</i>	<i>Amount</i>
Niedfelt Property Management, LLC	A parcel of land located in the Northwest Quarter of Section 12, Township 11 North, range 10 West of the Sixth P.M., Hall County, Nebraska, being described as follows: BEGINNING AT THE NORTHEAST CORNER OF A PARCEL OF LAND DESCRIBED AND RECORDED IN INSTRUMENT	\$3,000.00

	<p>NUMBER 200407646; THENCE S89°56'38"W (ASSUMED BEARING) ON THE NORTH LINE OF SAID PARCEL, A DISTANCE OF 266.96 FEET TO THE NORTHWEST CORNER OF SAID PARCEL; THENCE N00°26'14"W ON THE EAST RIGHT-OF-WAY LINE OF NORTH ROAD, A DISTANCE OF 50.00 FEET TO THE SOUTHWEST CORNER OF A PARCEL OF LAND DESCRIBED AND RECORDED IN INSTRUMENT NUMBER 201807560; THENCE N89°56'38"E ON THE SOUTH LINE OF SAID PARCEL, A DISTANCE OF 266.99 FEET TO THE SOUTHEAST CORNER OF SAID PARCEL; THENCE S00°24'03"E, A DISTANCE OF 50.00 FEET TO THE POINT OF BEGINNING, CONTAINING 13,349 SQUARE FEET, MORE OR LESS.</p>	
--	---	--

TOTAL= \$3,000.00

Alternatives

It appears that the Council has the following alternatives concerning the issue at hand. The Council may:

1. Move to approve
2. Refer the issue to a Committee
3. Postpone the issue to future date
4. Take no action on the issue

Recommendation

City Administration recommends that the Council conduct a Public Hearing and approve acquisition of the public right-of-way from the affected property owner, in the amount of \$3,000.00.

Sample Motion

Move to approve the acquisition.

RIGHT OF WAY EXHIBIT

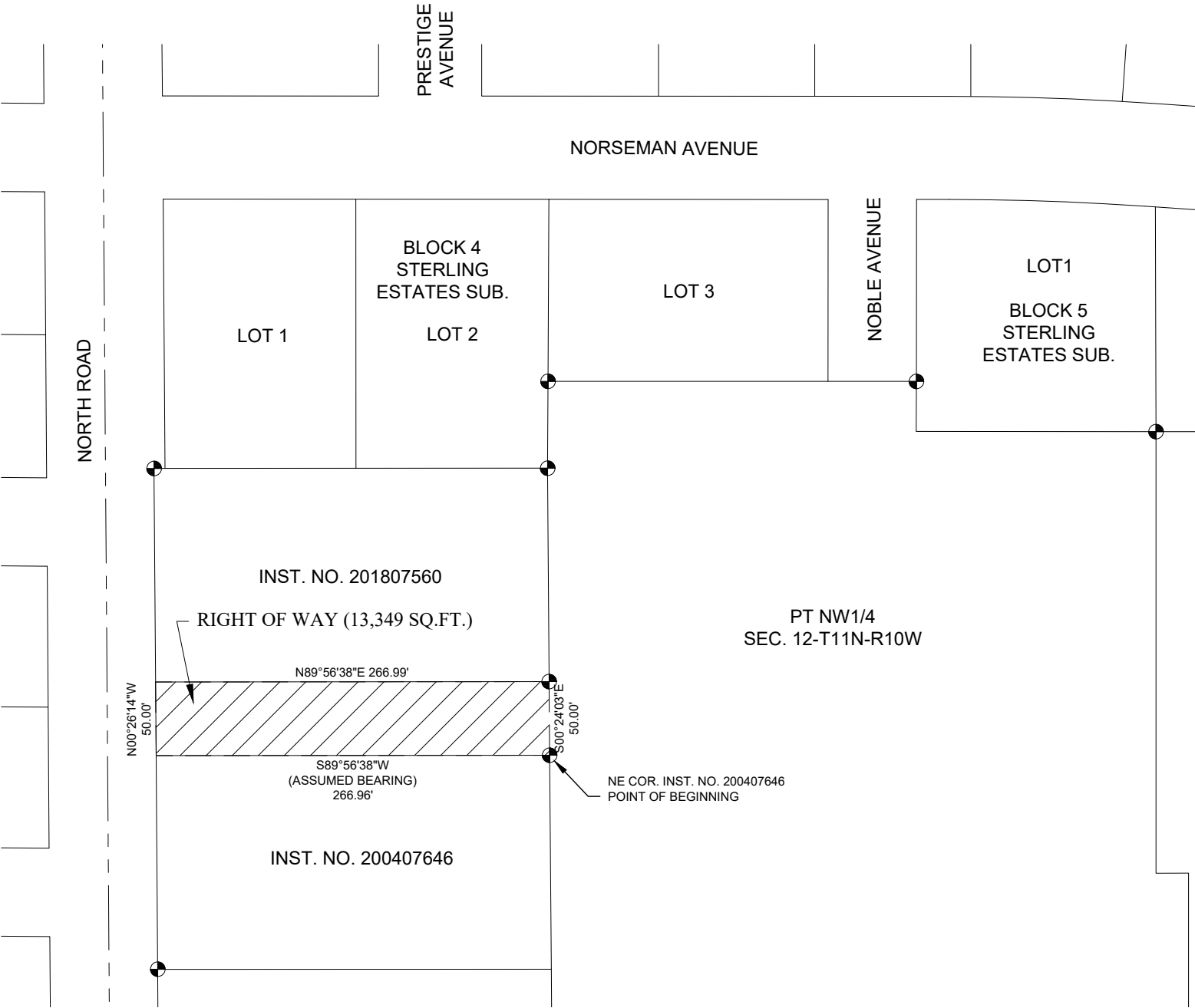

RIGHT OF WAY DESCRIPTION:

A PARCEL OF LAND LOCATED IN THE NORTHWEST QUARTER OF SECTION 12, TOWNSHIP 11 NORTH, RANGE 10 WEST OF THE SIXTH P.M, HALL COUNTY, NEBRASKA, BEING DESCRIBED AS FOLLOWS: BEGINNING AT THE NORTHEAST CORNER OF A PARCEL OF LAND DESCRIBED AND RECORDED IN INSTRUMENT NUMBER 200407646; THENCE S89°56'38"W (ASSUMED BEARING) ON THE NORTH LINE OF SAID PARCEL, A DISTANCE OF 266.96 FEET TO THE NORTHWEST CORNER OF SAID PARCEL; THENCE N00°26'14"W ON THE EAST RIGHT OF WAY LINE OF NORTH ROAD, A DISTANCE OF 50.00 FEET TO THE SOUTHWEST CORNER OF A PARCEL OF LAND DESCRIBED AND RECORDED IN INSTRUMENT NUMBER 201807560; THENCE N89°56'38"E ON THE SOUTH LINE OF SAID PARCEL, A DISTANCE OF 266.99 FEET TO THE SOUTHEAST CORNER OF SAID PARCEL; THENCE S00°24'03"E, A DISTANCE OF 50.00 FEET TO THE POINT OF BEGINNING, CONTAINING 13,349 SQUARE FEET, MORE OR LESS.

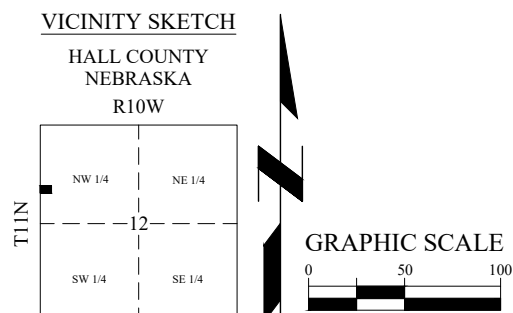

NOTE: ALL BEARINGS ARE ASSUMED.

LEGEND

- MONUMENT FOUND
- MONUMENT SET
- CALCULATED POINT
- D DEEDED DISTANCE
- G GOVERNMENT DISTANCE
- M MEASURED DISTANCE
- P PLATTED DISTANCE
- R RECORDED DISTANCE

SECTION LINE

RIGHT OF WAY AREA

DATE	12/8/2020
SCALE	1" = 100'
DRAWN	AJG
JOB NO.	R190020
FIELD BOOK	GRAND ISLAND #7
FIELD WORK	AG/BS
SHEET	1 OF 1
TRACT NO.	39

800.723.8567
Grand Island, NE 308.381.7428
www.jeo.com