



Hall County Regional Planning Commission

**Wednesday, October 7, 2020
Regular Meeting**

Item J1

Final Plat - Kate Subdivision - Grand Island -

Staff Contact:

PROPOSED SUBDIVISION AERIAL MAP

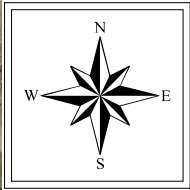

**Kate
Subdivision**

Scale: NONE
For Illustration Purposes



THE REGIONAL PLANNING COMMISSION of Hall
County, Grand Island, Wood River and the Villages
of Alda, Cairo and Doniphan, Nebraska

KATE SUBDIVISION
GRAND ISLAND, NEBRASKA
Utilities

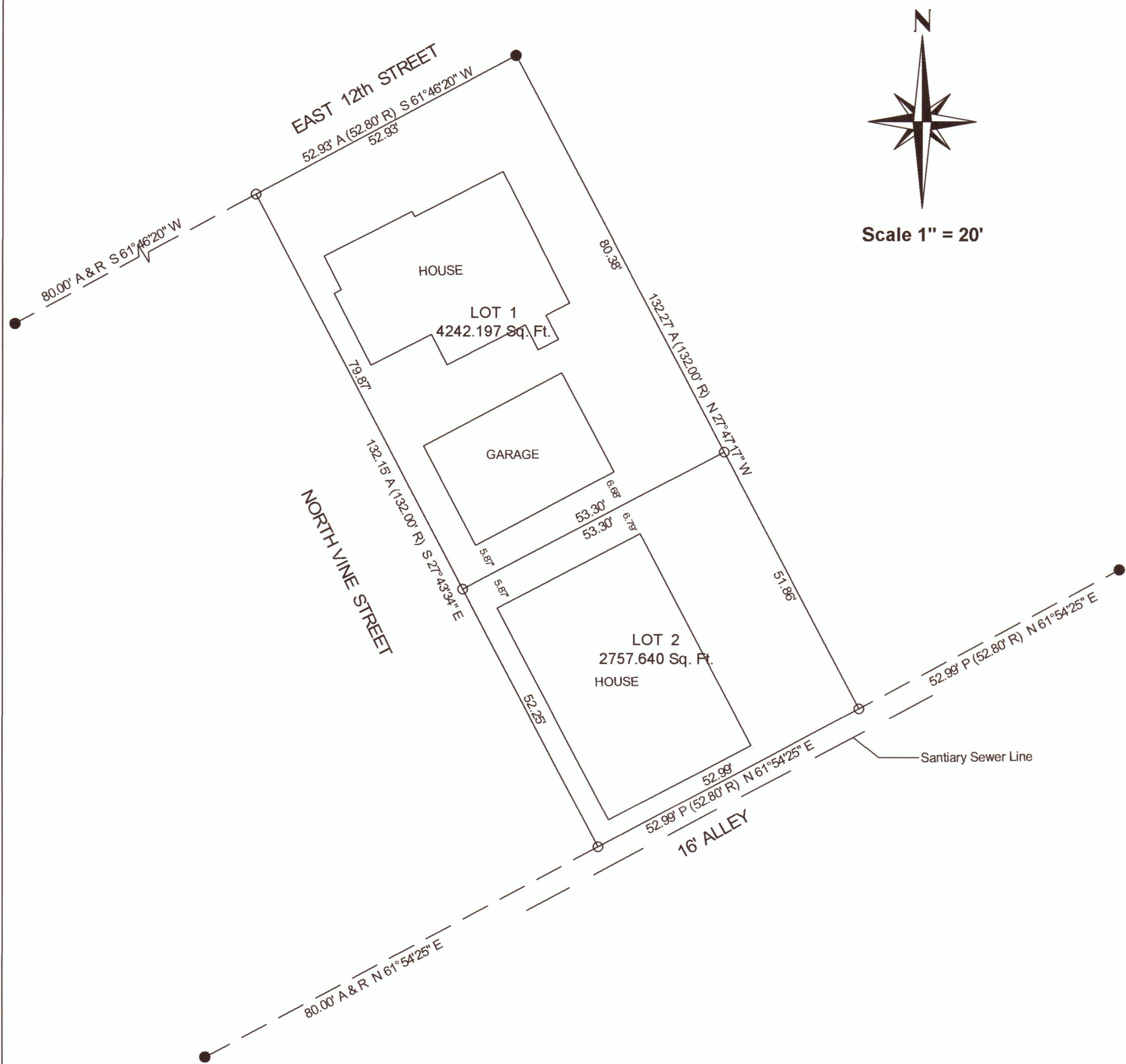

LEGAL DESCRIPTION

A Replat of Lot Five (5), Block Thirty Six (36) Russel Wheeler's Addition, to the City of Grand Island, Hall County, Nebraska

DEDICATION

KNOW ALL MEN BY THESE PRESENTS, that Tom Ummel Sr., a single person, being the owner of the land described hereon, has caused same to be surveyed, subdivided, platted and designated as KATE SUBDIVISION' in City of Grand Island, Hall County, Nebraska, as shown on the accompanying plat thereof, and do hereby dedicate the easements, if any, as shown thereon for the location, construction and maintenance of public service utilities, together with the right of ingress and egress thereto, and hereby prohibiting the planting of trees, bushes and shrubs, or placing other obstructions upon, over, along or underneath the surface of such easements; and that the foregoing subdivision as more particularly described in the description hereon as appears on this plat is made with the free consent and in accordance with the desires of the undersigned owner and proprietor.

IN WITNESS WHEREOF, I have affixed my signature hereto, at Grand Island, Nebraska.

Tom Ummel Sr.
Date

ACKNOWLEDEEMENT

State of Nebraska
County of Hall

On the ___ day of ___, 2020, before me _____ a Notary Public within and for said County, personally appeared Tom Ummel Sr., and to me personally known to be the identical persons whose signature is affixed hereto, and that he did acknowledge the execution thereof to be his voluntary act and deed.

IN WITNESS WHEREOF, I have hereunto subscribed my name and affixed my official seal at _____, on the date last above written.

My commission expires ___, 20__

Notary Public

APPROVALS

Submitted to and approved by the Regional Planning Commission of Hall County, Grand Island and Wood River, and The Villages of Alda, Cairo, and Doniphan, Nebraska

Chairman

Date

Approved and accepted by the City of Grand Island, Hall County, Nebraska this _____
Day of _____, 2020

Mayor

City Clerk

SURVEYORS CERTIFICATE

I hereby certify that on September 13, 2020, I completed an accurate survey of 'KATE SUBDIVISION', in Hall County, Nebraska, as shown on the accompanying plat thereof; that the lots, blocks, streets, avenues, alleys, parks, commons and other grounds as contained in said subdivision as shown on the accompanying plat thereof are well and accurately staked off and marked; that iron markers were placed at all lot corners; that the dimensions of each lot are as shown on the plat; that each lot bears its own number; and that said survey was made with reference to known and recorded monuments.

Brent D Cyboron
Nebraska Professional Registered Land Surveyor No. 727

KATE
SUBDIVISION

LOCATION: GRAND ISLAND, NEBRASKA			
TITLE: 1113 N. Vine Street			
SCALE: AS SHOWN 1" = 20'	DATE: 9/14/2020	DRAWN: BRENT C	PAGE: 1 OF 1
REVISION: PROJECT NO: 20-103	DRAWING NO: 20-103		REVISION:

KATE SUBDIVISION
GRAND ISLAND, NEBRASKA

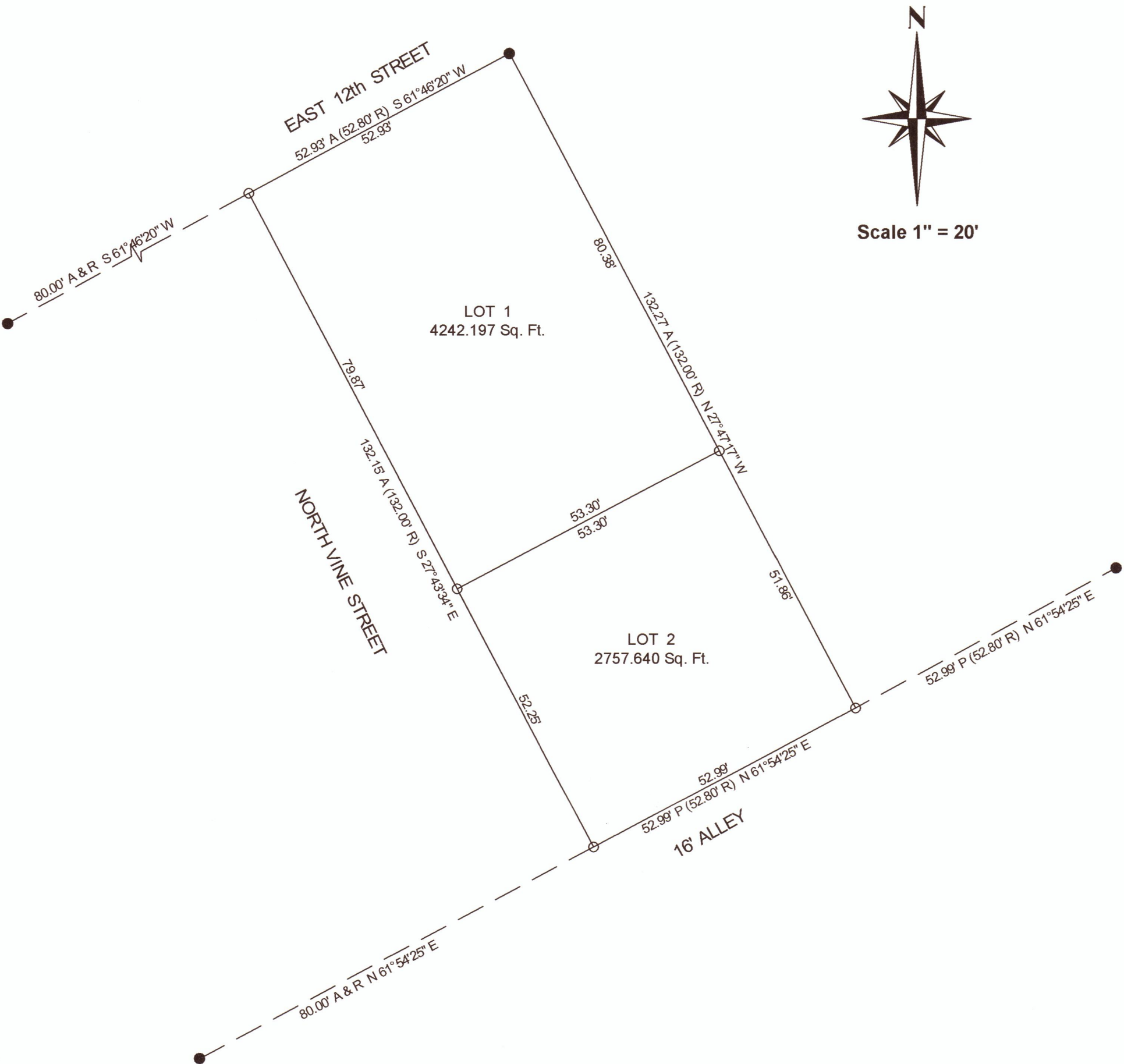

LEGAL DESCRIPTION

A Replat of Lot Five (5), Block Thirty Six (36) Russel Wheeler's Addition, to the City of Grand Island, Hall County, Nebraska

DEDICATION

KNOW ALL MEN BY THESE PRESENTS, that Tom Ummel Sr., a single person, being the owner of the land described hereon, has caused same to be surveyed, subdivided, platted and designated as KATE SUBDIVISION' in City of Grand Island, Hall County, Nebraska, as shown on the accompanying plat thereof, and do hereby dedicate the easements, if any, as shown thereon for the location, construction and maintenance of public service utilities, together with the right of ingress and egress thereto, and hereby prohibiting the planting of trees, bushes and shrubs, or placing other obstructions upon, over, along or underneath the surface of such easements; and that the foregoing subdivision as more particularly described in the description hereon as appears on this plat is made with the free consent and in accordance with the desires of the undersigned owner and proprietor.

IN WITNESS WHEREOF, I have affixed my signature hereto, at Grand Island, Nebraska.

Tom Ummel Sr.
Date _____

ACKNOWLEDEGERMENT

State of Nebraska
County of Hall

On the ____ day of _____, 2020, before me _____ a Notary Public within and for said County, personally appeared Tom Ummel Sr., and to me personally known to be the identical persons whose signature is affixed hereto, and that he did acknowledge the execution thereof to be his voluntary act and deed.

IN WITNESS WHEREOF, I have hereunto subscribed my name and affixed my official seal at _____, on the date last above written.

My commission expires _____, 20__

Notary Public

APPROVALS

Submitted to and approved by the Regional Planning Commission of Hall County, Grand Island and Wood River, and The Villages of Alda, Cairo, and Doniphan, Nebraska

Chairman

Date

Approved and accepted by the City of Grand Island, Hall County, Nebraska this _____
Day of _____, 2020

Mayor

City Clerk

SURVEYORS CERTIFICATE

I hereby certify that on September 13, 2020, I completed an accurate survey of 'KATE SUBDIVISION', in Hall County, Nebraska, as shown on the accompanying plat thereof; that the lots, blocks, streets, avenues, alleys, parks, commons and other grounds as contained in said subdivision as shown on the accompanying plat thereof are well and accurately staked off and marked; that iron markers were placed at all lot corners; that the dimensions of each lot are as shown on the plat; that each lot bears its own number; and that said survey was made with reference to known and recorded monuments.

Brent D Cyboron
Nebraska Professional Registered Land Surveyor No. 727

KATE
SUBDIVISION

LOCATION: GRAND ISLAND, NEBRASKA			
TITLE: 1113 N. Vine Street			
SCALE AT AS: 1" = 20'	DATE: 9/14/2020	DRAWN: BRENT C	PAGE: 1 OF 1
BENESCH PROJECT NO:	DRAWING NO: 20-103	REVISION:	

**HALL COUNTY REGIONAL PLANNING COMMISSION
SUBDIVISION APPLICATION**

This application must be submitted a minimum of 20 calendar days prior to a planning commission meeting to be considered at that meeting.
Planning Commission meetings are typically held on the first Wednesday of the month.

Owners Information

Name Tom Ummel Sr.
Address 567 S. Shady Bend
City Grand Island, State NE Zip 68801
Phone 308-379-1313

Attach additional information as necessary for all parties listed as an owner on the plat and any other parties such as partners Deed of Trust holders, etc...

All owners, lien holders, etc. will be required to sign the dedication certificate on the final plat. As the applicant for this subdivision I do hereby certify that I have provided complete information regarding the ownership of the property included in this application:

By: Tom Ummel Sr. Date: 9-15-2020
(Applicant)

Surveyor/Engineers Information

Surveyor/Engineering Firm Initial Point Surveying LLC
Address 1811 W. 2nd St. STE 280
City Grand Island, State NE Zip 68803
Phone 308-383-6754
Surveyor/Engineer Name Brent D. Cyboron License Number 727
SUBDIVISION NAME: Kate Subdivision

Please check the appropriate location

- ☐ Hall County
- ☒ The City of Grand Island or 2-Mile Grand Island Jurisdiction
- ☐ The City of Wood River or 1 Mile Jurisdiction
- ☐ Village of Alda or 1 Mile Jurisdiction
- ☐ Village of Cairo or 1 Mile Jurisdiction
- ☐ Village of Doniphan or 1 Mile Jurisdiction

Please check the appropriate Plat

- ☐ Preliminary Plat
- ☒ Final Plat

Number of Lots 2
Number of Acres 6999.837 Sq.ft. 0.16069 Acre

Checklist of things Planning Commission Needs

- ☒ AutoCAD file (Scaled 1:100) and a PDF sent to rashadm@grand-island.com
- ☒ 10 + 15* copies if in City limits or the two mile jurisdiction of Grand Island
- ☐ 5 + 15* copies if in Hall County, City of Wood River, Village of Cairo, Doniphan or Alda.
- ☒ Closure Sheet
- ☒ Utilities Sheet
- ☒ Receipt for Subdivision Application Fees in the amount of \$ 490.00

* 15 Pages are to be printed on 11X17, larger sizes maybe requested if needed

Providing false information on this application will result in nullification of the application and forfeiture of all related fees. If you have any questions regarding this form or subdivision regulations administered by the Hall County Regional Planning Department call (308) 385-5240.