



Hall County Regional Planning Commission

**Wednesday, September 2, 2020
Regular Meeting**

Item J3

Final Plat - NWE South Subdivision - Grand Island

Staff Contact:

HALL COUNTY REGIONAL PLANNING COMMISSION SUBDIVISION APPLICATION

This application must be submitted a minimum of 20 calendar days prior to a planning commission meeting to be considered at that meeting.
Planning Commission meetings are typically held on the first Wednesday of the month.

Owners Information

Name STEVEN D. HOSTLER AND ELAINE S. HOSTLER
Address 4513 W HUSKER HWY
City ALDA, State NE Zip 68810
Phone 308-381-8640

Attach additional information as necessary for all parties listed as an owner on the plat and any other parties such as partners Deed of Trust holders, etc...

All owners, lien holders, etc. will be required to sign the dedication certificate on the final plat. As the applicant for this subdivision I do hereby certify that I have provided complete information regarding the ownership of the property included in this application:

By: Jesse Hurt Date: 8/13/2020
(Applicant)

Surveyor/Engineers Information

Surveyor/Engineering Firm OLSSON
Address 201 E 2ND STREET
City GRAND ISLAND, State NE Zip 68801
Phone 308-384-8750
Surveyor/Engineer Name JESSE E. HURT License Number 674

SUBDIVISION NAME: NORTHWESTERN-HOSTLER SUBDIVISION

Please check the appropriate location

- ☐ Grand Island City Limits or ETJ
- ☒ The City of Grand Island 2-Mile Grand Island Jurisdiction
- ☐ The City of Wood River or 1 Mile Jurisdiction
- ☐ Village of Alda or 1 Mile Jurisdiction
- ☐ Village of Cairo or 1 Mile Jurisdiction
- ☐ Village of Doniphan or 1 Mile Jurisdiction

Please check the appropriate Plat

- ☐ Preliminary Plat
- ☒ Final Plat

Number of Lots 1

Number of Acres 0.064

Checklist of things Planning Commission Needs

PROPOSED SUBDIVISION LOCATION MAP

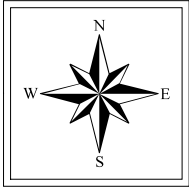

HUSKER HWY

**NWE South
Subdivision**

ENGLEMAN RD S

Scale: NONE
For Illustration Purposes



THE REGIONAL PLANNING COMMISSION of Hall
County, Grand Island, Wood River and the Villages
of Alda, Cairo and Doniphan, Nebraska

PROPOSED SUBDIVISION AERIAL MAP

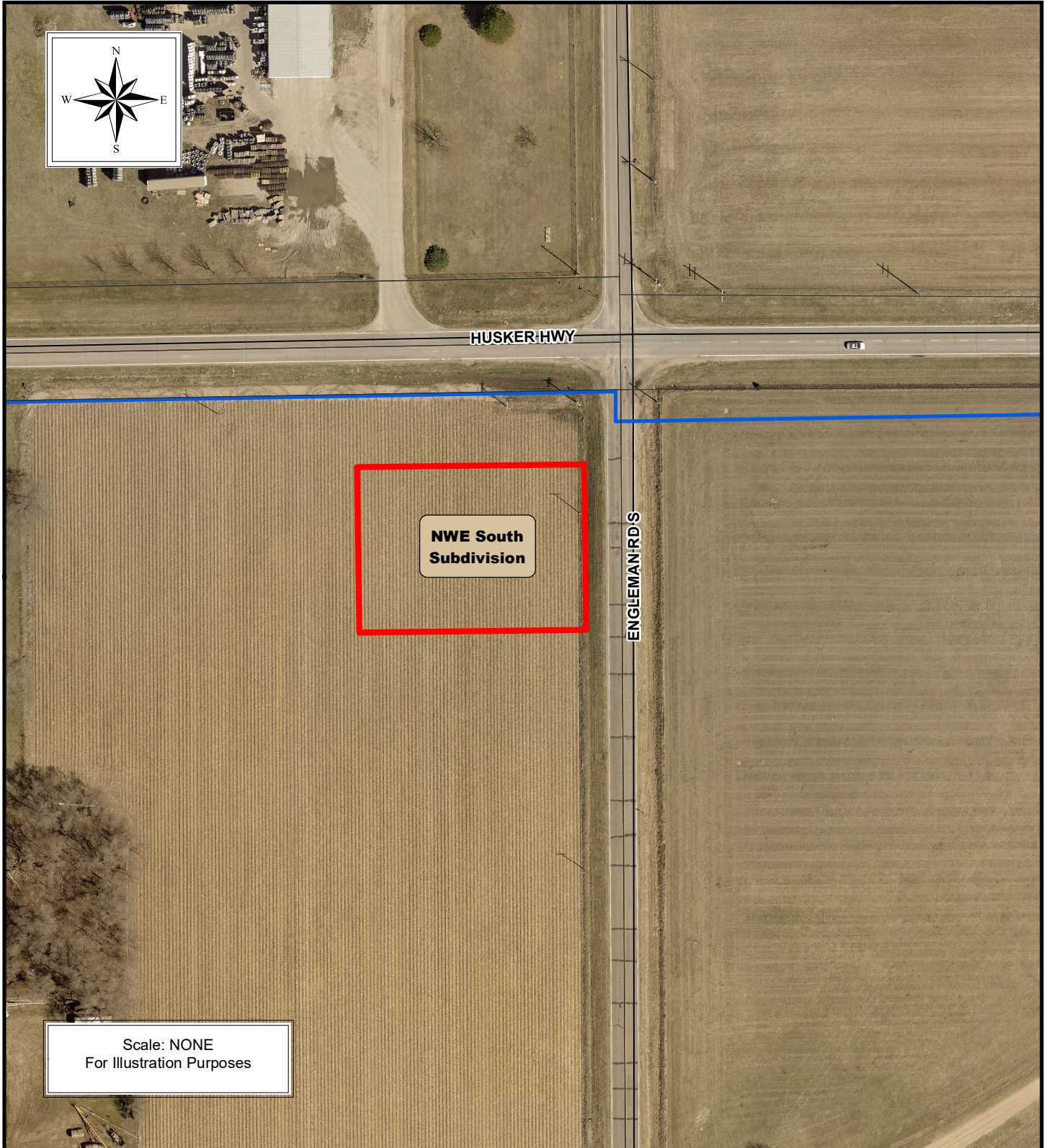

THE REGIONAL PLANNING COMMISSION of Hall
County, Grand Island, Wood River and the Villages
of Alda, Cairo and Doniphan, Nebraska