



Hall County Regional Planning Commission

**Wednesday, March 11, 2020
Regular Meeting**

Item J1

Final Plat D. Skeen Subdivision Alda

Staff Contact:

PROPOSED SUBDIVISION AERIAL MAP



THE REGIONAL PLANNING COMMISSION of Hall
County, Grand Island, Wood River and the Villages
of Alda, Cairo and Doniphan, Nebraska

PROPOSED SUBDIVISION LOCATION MAP



THE REGIONAL PLANNING COMMISSION of Hall
County, Grand Island, Wood River and the Villages
of Alda, Cairo and Doniphan, Nebraska

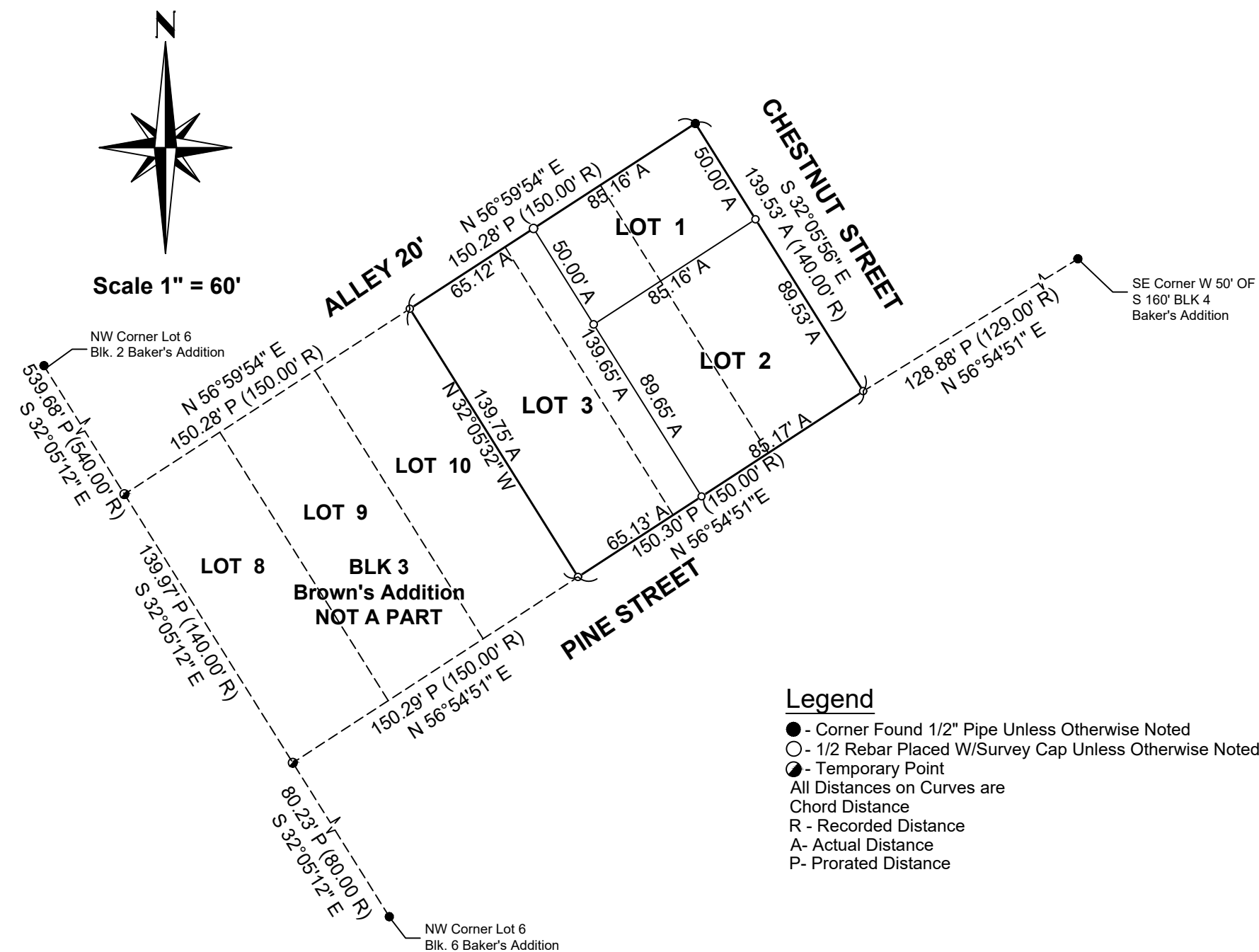

DEDICATION

IN WITNESS WHEREOF, I have affixed my signature hereto, at Grand Island, Nebraska.

ACKNOWLEDGEMENT

IN WITNESS WHEREOF, I have hereunto subscribed my name and affixed my official seal at Grand Island, Nebraska, on the date last above written.

ACKNOWLEDGEMENT

IN WITNESS WHEREOF, I have hereunto subscribed my name and affixed my official seal at Grand Island, Nebraska, on the date last above written.

LEGAL DESCRIPTION

Brent D Cyboron
Nebraska Professional Registered Land Surveyor No. 727

_____ Chairman _____ Date _____
 Approved and accepted by the Village of Alda, Hall County, Nebraska this _____
 Day of _____, 2020

**HALL COUNTY REGIONAL PLANNING COMMISSION
SUBDIVISION APPLICATION**

This application must be submitted a minimum of 20 calendar days prior to a planning commission meeting to be considered at that meeting.
Planning Commission meetings are typically held on the first Wednesday of the month.

Owners Information

Name Douglas Skeen
Address 406 Pine Street
City Alda, State NE Zip 68810
Phone _____

Attach additional information as necessary for all parties listed as an owner on the plat and any other parties such as partners Deed of Trust holders, etc...

All owners, lien holders, etc. will be required to sign the dedication certificate on the final plat. As the applicant for this subdivision I do hereby certify that I have provided complete information regarding the ownership of the property included in this application:

By:  Date: 2/19/2020
(Applicant)

Surveyor/Engineers Information

Surveyor/Engineering Firm Initial Point Surveying LLC
Address 410 S Webb Rd; STE 4B
City Grand Island, State NE Zip 68803
Phone 308-675-4141
Surveyor/Engineer Name Brent D Cyboron License Number 727

SUBDIVISION NAME: Skeen Subdivision

Please check the appropriate location

- ☐ Grand Island City Limits or ETJ
- ☐ The City of Grand Island 2-Mile Grand Island Jurisdiction
- ☐ The City of Wood River or 1 Mile Jurisdiction
- ☒ Village of Alda or 1 Mile Jurisdiction
- ☐ Village of Cairo or 1 Mile Jurisdiction
- ☐ Village of Doniphan or 1 Mile Jurisdiction

Please check the appropriate Plat

- ☐ Preliminary Plat
- ☒ Final Plat

Number of Lots 3

Number of Acres 0.482 Acres

Checklist of things Planning Commission Needs

- ☒ AutoCAD file (Scaled 1:100) and a PDF sent to rashadm@grand-island.com
- ☐ 10 + 15* copies if in City limits or the two mile jurisdiction of Grand Island
- ☒ 5 + 15* copies if in Hall County, City of Wood River, Village of Cairo, Doniphan or Alda.
- ☒ Closure Sheet
- ☒ Utilities Sheet
- ☒ Receipt for Subdivision Application Fees in the amount of \$ 500.00

* 15 Pages are to be printed on 11X17, larger sizes maybe requested if needed

Providing false information on this application will result in nullification of the application and forfeiture of all related fees. If you have any questions regarding this form or subdivision regulations administered by the Hall County Regional Planning Department call (308) 385-5240.