



# City of Grand Island

Tuesday, July 14, 2020

Council Session

## Item F-1

**#9773 - Consideration of Annexing Property being Platted as Brooklyn Subdivision an Addition to the City of Grand Island (Second Reading)**

Staff Contact: Chad Nabity

# **Council Agenda Memo**

**From:** Regional Planning Commission

**Meeting:** July 14, 2020

**Subject:** An Ordinance to include Brooklyn Subdivision as an Addition to the City of Grand Island, Nebraska and the adjoining Right-of-Way

**Presenter(s):** Chad Nabity, AICP Planning Director

## **Background**

The Annexation Component of the Grand Island Comprehensive Development Plan as adopted by the Grand Island City Council on July 13, 2004 sets as the policy of Grand Island that any and all property subdivided adjacent to the Corporate Limits of the City of Grand Island be annexed into the City at the time of subdivision approval.

Gerald L. Dean and Pamela K. Dean, husband and wife, as owners of the property submitted a plat of Brooklyn Subdivision an Addition to the City of Grand Island. The Hall County Regional Planning Commission recommended approval of the subdivision at their meeting on June 3, 2020.

## **Discussion**

Staff has prepared an ordinance in accordance with the requirements of Nebraska Revised Statute §16-117. Annexation ordinances must be read on three separate occasions. This is the second reading of the ordinance. This ordinance includes exhibits showing the property to be considered for annexation and the legal descriptions of that property.

Annexation of this property will not result in the extension of the Grand Island Zoning Jurisdiction.

Two residential lots would be added to the City as a result of this annexation. This property is located west of St. Paul Road where it intersects with Dean Street east of and contiguous with Capital Mobile Home Park.

## **Alternatives**

It appears that the Council has the following alternatives concerning the issue at hand. The Council may:

1. Move to approve
2. Refer the issue to a Committee
3. Postpone the issue to future date
4. Take no action on the issue

## **Recommendation**

City Administration recommends that the Council pass the annexation ordinance.

## **Sample Motion**

Move to approve the annexation ordinance on second reading.

# PROPOSED ANNEXATION LOCATION MAP

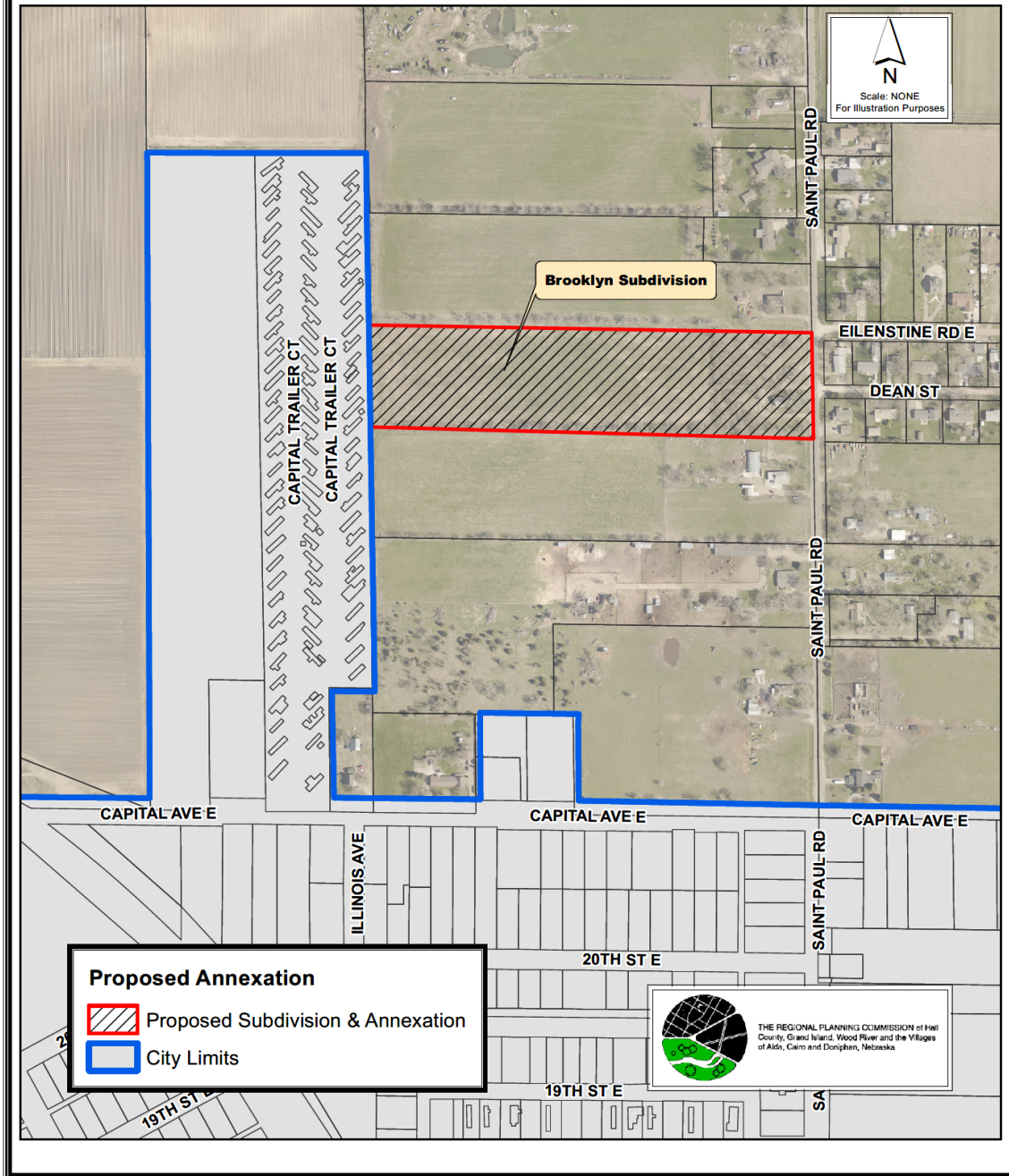

\* This Space Reserved For Register of Deeds \*

### ORDINANCE NO. 9773

An ordinance to extend the boundaries and include within the corporate limits of, and to annex into the City of Grand Island, Nebraska, a tract of land comprised of Brooklyn Subdivision and all adjoining right-of-way in Hall County, Nebraska as more particularly described hereinafter and as shown on the subdivision plat and more particularly described in Exhibit “A” attached hereto; to provide service benefits thereto; to repeal any ordinance or resolutions or parts of thereof in conflict herewith; to provide for publication in pamphlet form; and to provide the effective date of this ordinance.

WHEREAS, after Gerald L. Dean and Pamela K. Dean, husband and wife, as owner of the property submitted a plat of Brooklyn Subdivision an Addition to the City of Grand Island for approval; and

WHEREAS, the Annexation Component of the Comprehensive Development Plan for the City of Grand Island requires that owners of property proposed for subdivision adjacent to the Corporate Limits submit such subdivisions as additions to the City; and

Approved as to Form	<input type="checkbox"/>	_____
July 10, 2020	<input type="checkbox"/>	City Attorney

ORDINANCE NO. 9773(Cont.)

WHEREAS, according to NRSS §16-177 the City of Grand Island can upon petition of the property owner(s) of property contiguous and adjacent to the City Limits annex said property by ordinance; and

WHEREAS, on June 9, 2020 the City Council of the City of Grand Island held a considered such annexation and approved such annexation on first reading and on June 23, 2020 approved such annexation on second reading and on July 14, 2020 approved such annexation on third and final reading.

BE IT ORDAINED BY THE MAYOR AND COUNCIL OF THE CITY OF GRAND ISLAND, NEBRASKA:

SECTION 1. It is hereby found and determined that:

(A) The above-described tracts of land are urban or suburban in character, and that the subject properties are contiguous or adjacent to the corporate limits of said City.

(B) The subject lands will receive the material benefits and advantages currently provided to land within the City's corporate limits including, but not limited to police, fire, emergency services, street maintenance, and utilities services upon annexation to the City of Grand Island, Nebraska, and that City electric, water and sanitary sewer service is available, or will be made available, as provided by law.

(C) The various zoning classifications of the land shown on the Official Zoning Map of the City of Grand Island, Nebraska, are hereby confirmed and that this annexation does not extend the extraterritorial zoning jurisdiction.

(D) There is unity of interest in the use of the said tract of land, lots, tracts, highways and streets (lands) with the use of land in the City, and the community convenience

ORDINANCE NO. 9773(Cont.)

and welfare and in the interests of the said City will be enhanced through incorporating the subject land within the corporate limits of the City of Grand Island.

SECTION 2. The boundaries of the City of Grand Island, Nebraska, be and are hereby extended to include within the corporate limits of the said City the contiguous and adjacent tract of land located within the boundaries described above.

SECTION 3. The subject tract of land is hereby annexed to the City of Grand Island, Hall County, Nebraska, and said land and the persons thereon shall thereafter be subject to all rules, regulations, ordinances, taxes and all other burdens and benefits of other persons and territory included within the City of Grand Island, Nebraska.

SECTION 4. The owners of the land so brought within the corporate limits of the City of Grand Island, Nebraska, are hereby compelled to continue with the streets, alleys, easements, and public rights-of-way that are presently platted and laid out in and through said real estate in conformity with and continuous with the streets, alleys, easements and public rights-of-way of the City.

SECTION 5. That a certified copy of this Ordinance shall be recorded in the office of the Register of Deeds of Hall County, Nebraska and indexed against the tracts of land.

SECTION 6. Upon taking effect of this Ordinance, the services of said City shall be furnished to the lands and persons thereon as provided by law, in accordance with the Plan for Extension of City Services adopted herein.

SECTION 7. That all ordinances and resolutions or parts thereof in conflict herewith are hereby repealed.

SECTION 8. This ordinance shall be in full force and effect from and after its passage, approval and publication, in pamphlet form, as provided by law.

ORDINANCE NO. 9773(Cont.)

Enacted: July 28, 2020.

---

Roger G. Steele, Mayor

Attest:

---

RaNae Edwards, City Clerk



Exhibit A

**LEGAL DESCRIPTION**

A tract of land comprising the South Five (5.0) acres of the Northeast Quarter of the Southeast Quarter (NE1/4 SE1/4), and the North Five (5.0) acres of the Southeast Quarter of the Southeast Quarter (SE1/4 SE1/4) of Section Four (4), Township Eleven (11) North, Range Nine (9) West of the 6<sup>th</sup> P.M., Hall County, Nebraska, and more particularly described as follows:

Beginning at a point on the east line of said Northeast Quarter of the Southeast Quarter (NE1/4 SE1/4), said point being One Thousand One Hundred Fifteen and Twenty Eight Hundredths (1,115.28) feet south of the northeast corner of said Northeast Quarter of the Southeast Quarter (NE1/4 SE1/4), said point also being the southeast corner of Pollock Subdivision; thence running southerly, along and upon the east line of said Northeast Quarter of the Southeast Quarter (NE1/4 SE1/4), and along and upon the east line of of said Southeast Quarter of the Southeast Quarter (SE1/4 SE1/4), a distance of Three Hundred Twenty Nine and Eighty Nine Hundredths (329.89) feet; thence deflecting right 91°27'37" and running westerly, a distance of One Thousand Three Hundred Thirty Six and Sixteen Hundredths (1,336.16) feet to a point on the west line of said Southeast Quarter of the Southeast Quarter (SE1/4 SE1/4); thence deflecting right 88°44'43" and running northerly, along and upon the west line of said Southeast Quarter of the Southeast Quarter (SE1/4 SE1/4), and along and upon the west line of said Northeast Quarter of the Southeast Quarter (NE1/4 SE1/4), a distance of Three Hundred Twenty Nine and Nine Hundredths (329.09) feet to the southwest corner of said Pollock Subdivision, thence deflecting right 91°13'19" and running easterly, along and upon the south line of said Pollock Subdivision, a distance of One Thousand Three Hundred Thirty Four and Ninety Six Hundredths (1,334.96) feet to the point of beginning. Along with all Additional dedicated rights-of-way.

Actual tract containing 10.099 acres, more or less.

