



City of Grand Island

Tuesday, July 23, 2019
Council Session/Budget Work Session

Item E-2

**Public Hearing on CRA Area #30 Blighted and Substandard Study
for 2.57 Acres located between 4th and 5th Streets and Carey
Street and Ruby Avenue (JOJA Investments, LLC)**

Council action will take place under Resolutions item I-1.

Staff Contact: Chad Nabity

Council Agenda Memo

From: Regional Planning Commission

Meeting: July 23, 2019

Subject: JOJA Investments LLC Study (Proposed Area 30)
C-27-2019GI

Presenter(s): Chad Nabity AICP, Regional Planning Director

Background

JOJA Investments LLC has commissioned a Blight and Substandard Study for Proposed Redevelopment Area No. 30. The study was prepared by Marvin Planning Associates of David City, Nebraska. This study is approximately 2.57 acres of property in central Grand Island between 4th and 5th Streets and Ruby Street and Carey Avenue (See the attached map). On May 28, 2019, Council referred the attached study to the Planning Commission for its review and recommendation. The study as prepared and submitted indicates that this property could be considered blighted and substandard. The full study is attached for your review and consideration.

The decision on whether to declare an area substandard and blighted is entirely within the jurisdiction of the City Council.

Discussion

The Statutory authority and direction to the Planning Commission is referenced below to explain the Planning Commission purpose in reviewing the study:

18-2109. Redevelopment plan; preparation; requirements; planning commission or board; public hearing; notice; governing body; public hearing; notice.

(1) An authority shall not prepare a redevelopment plan for a redevelopment project area unless the governing body of the city in which such area is located has, by resolution adopted after the public hearings required under this section, declared such area to be a substandard and blighted area in need of redevelopment.

(2) Prior to making such declaration, the governing body of the city shall conduct or cause to be conducted a study or an analysis on whether the area is substandard and blighted and shall submit the question of whether such area is substandard and blighted to the planning

commission or board of the city for its review and recommendation. The planning commission or board shall hold a public hearing on the question after giving notice of the hearing as provided in section 18-2115.01. Such notice shall include a map of sufficient size to show the area to be declared substandard and blighted or information on where to find such map and shall provide information on where to find copies of the substandard and blighted study or analysis conducted pursuant to this subsection. The planning commission or board shall submit its written recommendations to the governing body of the city within thirty days after the public hearing.

(3) Upon receipt of the recommendations of the planning commission or board, or if no recommendations are received within thirty days after the public hearing required under subsection (2) of this section, the governing body shall hold a public hearing on the question of whether the area is substandard and blighted after giving notice of the hearing as provided in section 18-2115.01. Such notice shall include a map of sufficient size to show the area to be declared substandard and blighted or information on where to find such map and shall provide information on where to find copies of the substandard and blighted study or analysis conducted pursuant to subsection (2) of this section. At the public hearing, all interested parties shall be afforded a reasonable opportunity to express their views respecting the proposed declaration. After such hearing, the governing body of the city may make its declaration.

(4) Copies of each substandard and blighted study or analysis conducted pursuant to subsection (2) of this section shall be posted on the city's public web site or made available for public inspection at a location designated by the city.

~Reissue Revised Statutes of Nebraska 7-19-18

A flow chart of the blight declaration process is shown in Figure 2.

At this time, the Council is only concerned with determining if the property is blighted and substandard. Figure 3 is an overview of the differences between the blight and substandard declaration and the redevelopment plan. If a declaration as blighted and substandard is made by Council then the Community Redevelopment Authority (CRA) can consider appropriate redevelopment plans. The redevelopment plans must also be reviewed by the Planning Commission and approved by Council prior to final approval.

The city of Grand Island, as a City of the First Class, is permitted to designate an area of up to 35% of the municipal limits as blighted and substandard. As of July 1, 2019, 22.94% of the City has been declared blighted and substandard. The 2.57 acres of proposed area 30 would add 0.01% for a total of 22.95%. Proposed Area 28 (Conestoga Mall) would add another 0.41% bringing the total area declared to 23.36%. Recent annexations completed May 28, 2019 altered these percentages from those shown in previous memos.

Redevelopment Area 30



Source: Google Earth and Marvin Planning Consultants 2019
Note: Lines and Aerial may not match.

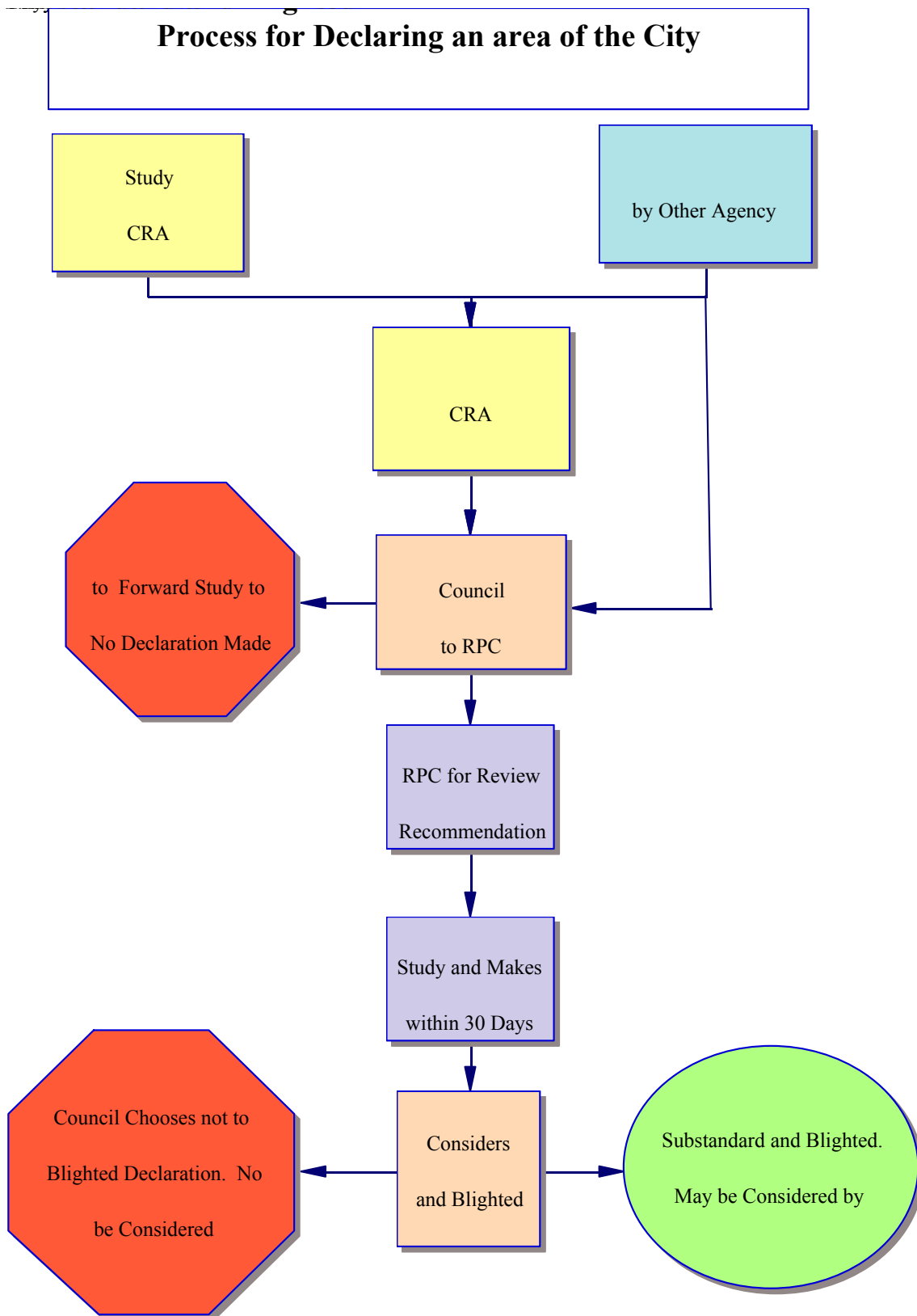

Figure 1 Blight Declaration Process (Planning Commission Recommendation is the second purple box).

Substandard and Blighted Declaration vs. Redevelopment Plan



- | • Substandard and Blighted Declaration | • Redevelopment Plan |
|--|--|
| • A Study of the Existing Conditions of the Property in Question | • What kinds of activities and improvements are necessary to alleviate the conditions that make the property blighted and substandard? |
| • Does the property meet one or more Statutory Conditions of Blight? | • How should those activities and improvements be paid for? |
| • Does the Property meet one or more Statutory Conditions of Substandard Property? | • Will those activities and improvements further the implementation of the general plan for the City? |
| • Is the declaration in the best interest of the City? | |

Figure 2 Blight and Substandard Declaration compared to a Redevelopment Plan

It is appropriate for the Council in conducting its review and considering its decision regarding the substandard and blighted designation to:

1. review the study,
2. take testimony from interested parties,
3. review the recommendation and findings of fact identified by the Planning Commission (Planning Commission did not identify any findings with their motion so none are available.)
4. make findings of fact, and
5. include those findings of fact as part of its motion to approve or deny the request to declare this area blighted and substandard. Council can make any findings they choose regarding the study and the information presented during the public hearing to support the decision of the Council members regarding this matter.

Blighted and Substandard Defined

The terms blighted and substandard have very specific meanings within the context of the Community Redevelopment Statutes. Those terms as defined by Statute are included below:

Section 18-2103

Terms, defined.

For purposes of the Community Development Law, unless the context otherwise requires:

(3) **Blighted area means** an area (a) which, by reason of the presence of a substantial number of deteriorated or deteriorating structures, existence of defective or inadequate street layout, faulty lot layout in relation to size, adequacy, accessibility, or usefulness, insanitary or unsafe conditions, deterioration of site or other improvements, diversity of ownership, tax or special assessment delinquency exceeding the fair value of the land, defective or unusual conditions of title, improper subdivision or obsolete platting, or the existence of conditions which endanger life or property by fire and other causes, or any combination of such factors, substantially impairs or arrests the sound growth of the community, retards the provision of housing accommodations, or constitutes an economic or social liability and is detrimental to the public health, safety, morals, or welfare in its present condition and use and (b) in which there is at least one of the following conditions: (i) Unemployment in the designated area is at least one hundred twenty percent of the state or national average; (ii) the average age of the residential or commercial units in the area is at least forty years; (iii) more than half of the plotted and subdivided property in an area is unimproved land that has been within the city for forty years and has remained unimproved during that time; (iv) the per capita income of the area is lower than the average per capita income of the city or village in which the area is designated; or (v) the area has had either stable or decreasing population based on the last two decennial censuses. In no event shall a city of the metropolitan, primary, or first class designate more than thirty-five percent of the city as blighted, a city of the second class shall not designate an area larger than fifty percent of the city as blighted, and a village shall not

designate an area larger than one hundred percent of the village as blighted. A redevelopment project involving a formerly used defense site as authorized under section 18-2123.01 shall not count towards the percentage limitations contained in this subdivision;

(31) **Substandard area means** an area in which there is a predominance of buildings or improvements, whether nonresidential or residential in character, which, by reason of dilapidation, deterioration, age or obsolescence, inadequate provision for ventilation, light, air, sanitation, or open spaces, high density of population and overcrowding, or the existence of conditions which endanger life or property by fire and other causes, or any combination of such factors, is conducive to ill health, transmission of disease, infant mortality, juvenile delinquency, and crime, (which cannot be remedied through construction of prisons), and is detrimental to the public health, safety, morals, or welfare; and

~Reissue Revised Statutes of Nebraska 7-19-18

ANALYSIS-Blight and Substandard Study

The following findings are copied directly from the Study. The analysis of the substandard and blighted factors is conducted on pages 5 - 16 of the study.

FINDINGS FOR GRAND ISLAND

Study Area 30 has several items contributing to the Blight and Substandard Conditions. These conditions include:

Blighting Summary

These conditions are contributing to the blighted conditions of the study area.

Criteria under Part A of the Blight Definition

- **Substantial number of deteriorating structures**
 - Within the study are 100.0% of the structures were deemed to be in either normal condition or worse.
- **Deterioration of site or other improvements**
 - 100% of sidewalks are in a deteriorating condition
 - 33% of the curb and gutter along Howard Avenue is in a deteriorating condition
 - 100% of the alley is unpaved and is dirt/gravel

Criteria under Part B of the Blight Definition

- **The average age of the residential or commercial units in the area is at least forty years**
 - 8 (100.0%) buildings or improvements were determined to be 40 years of age or older
 - 0 (0.0%) buildings or improvements were determined to be less than 40 years of age
 - The average age based upon a cumulative age calculation is 75.9 years.

The other criteria for Blight were not present in the area, these included:

- One-half of unimproved property is over 40 years old.
- Combination of factors which are impairing and/or arresting sound growth
- Stable or decreasing population based upon the last two decennial census

- Insanitary and Unsafe Conditions
- Dangerous conditions to life or property due to fire or other causes
- Faulty Lot Layout
- Improper Subdivision or Obsolete Platting
- Defective/Inadequate street layouts
- Diversity of Ownership
- Tax or special assessment delinquency exceeding fair value of the land.
- Defective or unusual condition of title,
- Unemployment in the designated area is at least 120% of the state or national average.
-
- The per capita income of the area is lower than the average per capita income of the city or village in which the area is designated.

These issues were either not present or were limited enough as to have little impact on the overall condition of the study area.

Substandard Summary

Nebraska State Statute requires that “...an area in which there is a predominance of buildings or improvements, whether nonresidential or residential in character, which, by reason of dilapidation, deterioration, **age** or obsolescence, inadequate provision for ventilation, light, air, sanitation, or open spaces, high density of population and overcrowding, or **the existence of conditions which endanger life or property by fire and other causes**, or any combination of such factors, is conducive to ill health, transmission of disease, infant mortality, juvenile delinquency, and crime, (which cannot be remedied through construction of prisons), and is detrimental to the public health, safety, morals, or welfare;”

This Study Area in Grand Island meets the definition of Substandard as defined in the Revised Nebraska State Statutes.

FINDINGS FOR GRAND ISLAND BLIGHT STUDY AREA #30

Blight Study Area #30 has several items contributing to the Blight and Substandard Conditions. These conditions include:

Blighted Conditions

Criteria under Part A of the Blight Definition

- Average age of structures is over 40 years of age
- Substantial number of deteriorated or deteriorating structures
- Deterioration of site or other improvements

Criteria under Part B of the Blight Definition

- The average age of the residential or commercial units in the area is at least forty years

Substandard Conditions

- Average age of the structures in the area is at least forty years

Recommendation

Staff recommends considering the following questions as a starting point in the analysis of this Study and in making a determination. The City Council is ultimately responsible for answering the question of whether the property included in the study is blighted and substandard **and** whether making such a designation is in the **best interest** of the City.

Recommend Questions for City Council

- Does this property meet the statutory requirements to be considered blighted and substandard? (See the prior statutory references.)
- Are the blighted and substandard factors distributed throughout the Redevelopment Area, so basically good areas are not arbitrarily found to be substandard and blighted simply because of proximity to areas which are substandard and blighted? Is development of adjacent property necessary to eliminate blighted and substandard conditions in the area?
- Is public intervention appropriate and/or necessary for the redevelopment of the area?
- Will a blight declaration increase the likelihood of development/redevelopment in the near future and is that in the best interest of the City?
- What is the policy of the City toward increasing development and redevelopment in this area of the City?

Findings of fact must be based on the study and testimony presented including all written material and staff reports. The recommendation must be based on the declaration, not based on any proposed uses of the site. All of the testimony, a copy of the study and this memo along with any other information presented at the hearing should be entered into the record of the hearing.

Planning Commission Recommendation

The Regional Planning Commission held a public hearing and took action on the blight and substandard study proposed Area 30 during its meeting on July 10, 2019. This study is approximately 2.57 acres of property in central Grand Island between 4 and 5th Streets and Ruby Street and Carey Avenue (C-27-2019GI)

O'Neill opened the public hearing.

Nabity stated the study was commissioned by **JOJA Investments Inc.** Heath Rinders and his mother purchased the 3 lots with an existing house on the property. The house has been vacant for about 10 years. They are looking into building 3 single family homes on the property. The study was done by Keith Marvin. The study does indicate the property can be blighted and substandard. This does not approve a TIF project. A Redevelopment plan will be brought forward if they decide to apply for TIF. Due to changes to state law, demolish and acquisition are eligible cost even if they occur before the TIF application. Nabity recommends approval.

O'Neill closed the public hearing.

A motion was made by Ruge and second Rainforth by to approve the Substandard and Blight Study concerning CRA Area #30 and Resolution 2019-11 finding that this declaration would be consistent with the Grand Island Comprehensive Plan.

The motion carried with seven members in favor (Nelson, O'Neill, Ruge, Rubio, Robb, Rainforth and Randone) and no members voting no.

Alternatives

It appears that the Council has the following alternatives concerning the issue at hand. The Council may:

1. Move to approve
2. Refer the issue to a Committee
3. Postpone the issue to future date
4. Take no action on the issue

Sample Motion

If Council wishes to approve the designation of this property as blighted and substandard, an action required if Tax Increment Financing is to be used for the redevelopment of properties in this area, a motion should be made to approve the Substandard and Blight Designation for Redevelopment Area No. 30 in Grand Island, Hall County, Nebraska finding the information in the study to be factual and supporting such designation. A resolution authorizing the approval of this study has been prepared for Council consideration.

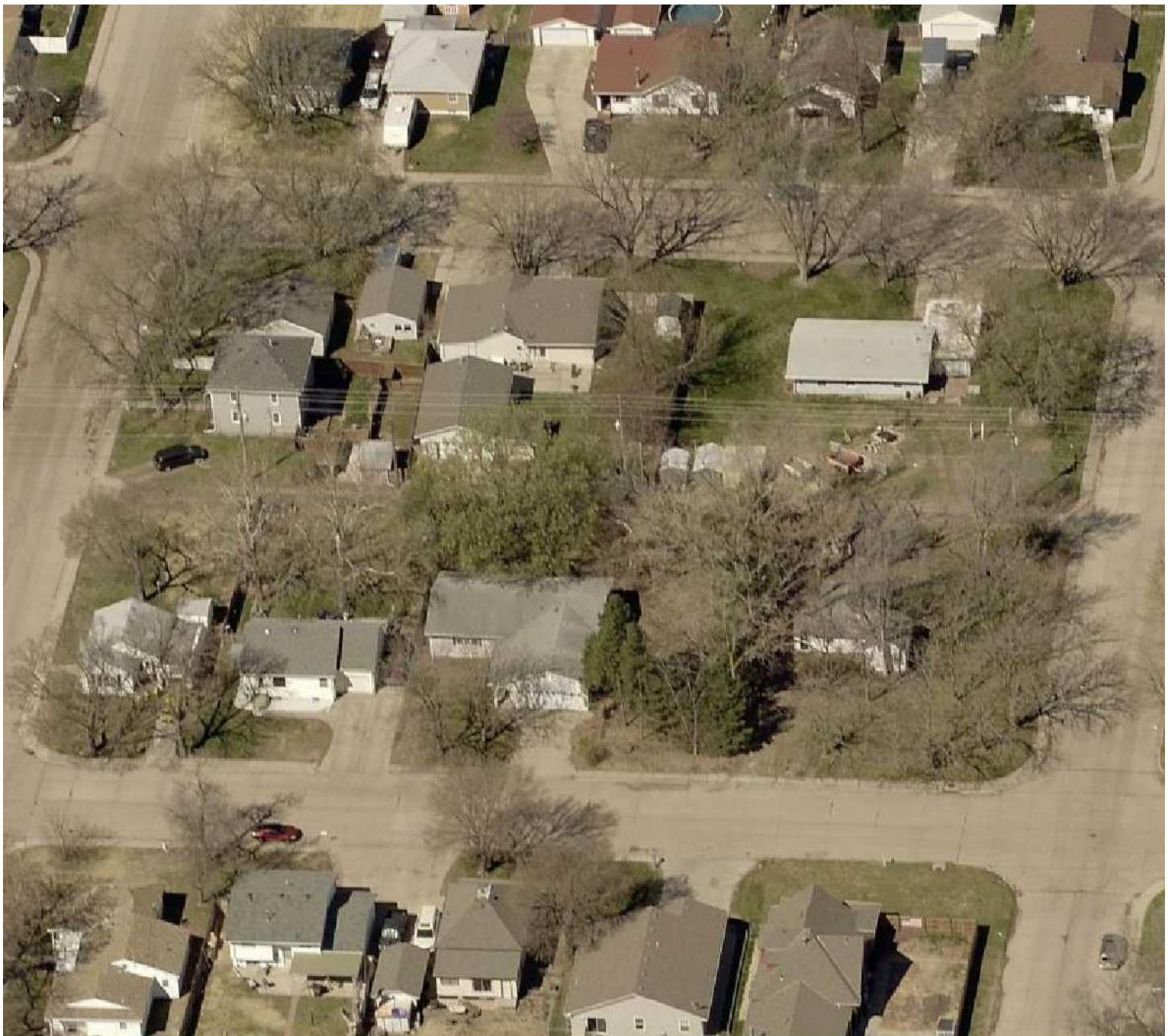

City of Grand Island, NE

Blight and Substandard Study (Micro-Blight)

Area #30

May 2019



PURPOSE OF THE BLIGHT AND SUBSTANDARD STUDY

The purpose of completing this Blight and Substandard study is to examine existing conditions within a specific part of Grand Island. This study has been commissioned by JOJA Investment LLC in order to analyze the possibility of declaring the area as blighted and substandard.

The City of Grand Island, when considering conditions of Blight and Substandard, look at those issues and definitions provided for in the Nebraska Community Redevelopment Law as found in Chapter 18, Section 2104 of the Revised Nebraska State Statutes, as follows:

"The governing body of a city, to the greatest extent it deems to be feasible in carrying out the provisions of the Community Development Law, shall afford maximum opportunity, consistent with the sound needs of the city as a whole, to the rehabilitation or redevelopment of the community redevelopment area by private enterprises. The governing body of a city shall give consideration to this objective in exercising its powers under the Community Development Law, including the formulation of a workable program, the approval of community redevelopment plans consistent with the general plan for the development of the city, the exercise of its zoning powers, the enforcement of other laws, codes, and regulations, relating to the use of land and the use and occupancy of buildings and improvements, the disposition of any property acquired, and the providing of necessary public improvements."

The Nebraska Revised Statutes §18-2105 continues by granting authority to the governing body for the formulation of a workable program; disaster assistance; effect. The statute reads,

"The governing body of a city or an authority at its direction for the purposes of the Community Development Law may formulate for the entire municipality a workable program for utilizing appropriate private and public resources to eliminate or prevent the development or spread of urban blight, to encourage needed urban rehabilitation, to provide for the redevelopment of substandard and blighted areas, or to undertake such of the aforesaid activities or other feasible municipal activities as may be suitably employed to achieve the objectives of such workable program. Such workable program may include, without limitation, provision for the prevention of the spread of blight into areas of the municipality which are free from blight through diligent enforcement of housing, zoning, and occupancy controls and standards; the rehabilitation or conservation of substandard and blighted areas or portions thereof by replanning, removing congestion, providing parks, playgrounds, and other public improvements by encouraging voluntary rehabilitation and by compelling the repair and rehabilitation of deteriorated or deteriorating structures; and the clearance and redevelopment of substandard and blighted areas or portions thereof."

"Notwithstanding any other provisions of the Community Development Law, where the local governing body certifies that an area is in need of redevelopment or rehabilitation as a result of flood, fire, hurricane, earthquake, storm, or other catastrophe respecting which the Governor of the state has certified the need for disaster assistance under federal law, the local governing body may approve a redevelopment plan and a redevelopment project with respect to such area without regard to the provisions of the Community Development Law requiring a general plan for the municipality and notice and public hearing or findings other than herein set forth."

Based on the Nebraska Revised Statutes §18-2103 the following definitions shall apply:

"Blighted area" means an area (a) which, by reason of the presence of a substantial number of deteriorated or deteriorating structures, existence of defective or inadequate street layout, faulty lot layout in relation to size, adequacy, accessibility, or usefulness, insanitary or unsafe conditions, deterioration of site or other improvements, diversity of ownership, tax or special assessment delinquency exceeding the fair value of the land, defective or unusual conditions of title, improper subdivision or obsolete platting, or the existence of conditions which

endanger life or property by fire and other causes, or any combination of such factors, substantially impairs or arrests the sound growth of the community, retards the provision of housing accommodations, or constitutes an economic or social liability and is detrimental to the public health, safety, morals, or welfare in its present condition and use and (b) in which there is at least one of the following conditions: (i) Unemployment in the designated area is at least one hundred twenty percent of the state or national average; (ii) the average age of the residential or commercial units in the area is at least forty years; (iii) more than half of the plotted and subdivided property in an area is unimproved land that has been within the city for forty years and has remained unimproved during that time; (iv) the per capita income of the area is lower than the average per capita income of the city or village in which the area is designated; or (v) the area has had either stable or decreasing population based on the last two decennial censuses. In no event shall a city of the metropolitan, primary, or first class designate more than thirty-five percent of the city as blighted, a city of the second class shall not designate an area larger than fifty percent of the city as blighted, and a village shall not designate an area larger than one hundred percent of the village as blighted. A redevelopment project involving a formerly used defense site as authorized under section 18-2123.01 shall not count towards the percentage limitations contained in this subdivision;"

"Extremely blighted area means a substandard and blighted area in which: (a) The average rate of unemployment in the area during the period covered by the most recent federal decennial census is at least two hundred percent of the average rate of unemployment in the state during the same period; and (b) the average poverty rate in the area exceeds twenty percent for the total federal census tract or tracts or federal census block group or block groups in the area;"

"Substandard area means an area in which there is a predominance of buildings or improvements, whether nonresidential or residential in character, which, by reason of dilapidation, deterioration, age or obsolescence, inadequate provision for ventilation, light, air, sanitation, or open spaces, high density of population and overcrowding, or the existence of conditions which endanger life or property by fire and other causes, or any combination of such factors, is conducive to ill health, transmission of disease, infant mortality, juvenile delinquency, and crime, (which cannot be remedied through construction of prisons), and is detrimental to the public health, safety, morals, or welfare; and"

"Workforce housing means:

- (a) Housing that meets the needs of today's working families;
- (b) Housing that is attractive to new residents considering relocation to a rural community;
- (c) Owner-occupied housing units that cost not more than two hundred seventy-five thousand dollars to construct or rental housing units that cost not more than two hundred thousand dollars per unit to construct. For purposes of this subdivision (c), housing unit costs shall be updated annually by the Department of Economic Development based upon the most recent increase or decrease in the Producer Price Index for all commodities, published by the United States Department of Labor, Bureau of Labor Statistics;
- (d) Owner-occupied and rental housing units for which the cost to substantially rehabilitate exceeds fifty percent of a unit's assessed value; and
- (e) Upper-story housing."

This Blight and Substandard Study is Blighted and Substandard Area 30. The Study is intended to give the Grand Island Community Redevelopment Authority, Hall County Regional Planning Commission and Grand Island City Council the basis for identifying and declaring Blighted and Substandard conditions are existing within the City's jurisdiction and as allowed under Chapter 18. Through this process, the City and property owners will attempt to address economic and/or social liabilities which are harmful to the well-being of the entire community.

Figure 1 shows the study area of this report. A Redevelopment Plan to be submitted in the future containing, by law, definite local objectives regarding appropriate land uses, improved traffic, public transportation, public utilities, and other public improvements, and the proposed land uses and building requirements in the redevelopment area and shall include:

- The boundaries defining the blighted and substandard areas in question (including existing uses and conditions of the property within the area), and
- A list of the conditions present, which qualify the area as blighted and substandard.

Through the redevelopment process, the City of Grand Island can guide future development and redevelopment throughout the area. The use of the Community Redevelopment Act by the City of Grand Island is intended to redevelop and improve the area. Using the Community Redevelopment Act, the City of Grand Island can assist in the elimination of negative conditions and implement different programs/projects identified for the City.

The study area can be seen in Figure 1 of this report. The Redevelopment Plan portion of this report will contain, in accordance with the law, definite local objectives regarding appropriate land uses, improved traffic, public transportation, public utilities and other public improvements, and the proposed land uses and building requirements in the redevelopment area and shall include:

- The boundaries defining the blighted and substandard areas in question (including existing uses and conditions of the property within the area), and
- A list of the conditions present, which qualify the area as blighted and substandard.

This Blight and Substandard Study is being considered a "micro-blight" area under the definition established by the City of Grand Island. The Study is intended to give the Grand Island Community Redevelopment Authority, Hall County Regional Planning Commission and Grand Island City Council the basis for identifying and declaring Blighted and Substandard conditions existing within the City's jurisdiction and as allowed under Chapter 18, Section 2123.01. Through this process, the City and property owners will be attempting to address economic and/or social liabilities which are harmful to the well-being of the entire community.

BLIGHT AND SUBSTANDARD ELIGIBILITY STUDY

This study targets a specific area within an established part of the community for evaluation. The area is indicated in Figure 1 of this report. The existing uses in this Micro-blight include residential uses including accessory uses within the corporate limits of Grand Island.

Through the redevelopment process the City of Grand Island can guide future development and redevelopment throughout the area. The use of the Community Redevelopment Act by the City of Grand Island is intended to redevelop and improve the area. Using the Community Redevelopment Act, the City of Grand Island can assist in the elimination of negative conditions and implement different programs/projects identified for the City.

The following is the description of the designated area within Grand Island.

Point of beginning is the intersection of the centerlines of 5th Street and Ruby Avenue; thence, westerly along the centerline of 5th Street to the intersection with the centerline of Carey Avenue; thence, southerly along the centerline of Carey Avenue to the intersection with the centerline of 4th Street; thence, easterly along the centerline of 4th Street to the intersection with the centerline of Ruby Avenue; thence northerly to the point of beginning.

Study Area

Figure 1: Study Area Map



Source: Google Earth and Marvin Planning Consultants 2019

Note: Lines and Aerial may not match.

EXISTING LAND USES

The term "Land Use" refers to the developed uses in place within a building or on a specific parcel of land. The number and type of uses are constantly changing within a community, and produce a number of impacts either benefitting or detracting from the community. Existing patterns of land use are often fixed in older communities and neighborhoods, while development in newer areas is often reflective of current development practices.

Existing Land Use Analysis within Study Area

As part of the planning process, a survey was conducted through both in-field observations, as well as data collection online using the Hall County Assessors website. This survey noted the use of each parcel of land within the study area. These data from the survey are analyzed in the following paragraphs.

TABLE 1: EXISTING LAND USE, GRAND ISLAND - 2017

Type of Use	Acres	Percent of Developed land within the Study Area	Percent of Study Area
Residential	1.64	63.8%	63.8%
Single-family	1.64	63.8%	63.8%
Multi-family	0	0.0%	0.0%
Manufactured Housing	0	0.0%	0.0%
Commercial	0	0.0%	0.0%
Industrial	0	0.0%	0.0%
Quasi-Public/Public	0	0.0%	0.0%
Parks/Recreation	0	0.0%	0.0%
Transportation	0.93	36.2%	36.2%
Total Developed Land	2.57	100.0%	
Vacant/Agriculture	0.00		0.0%
Total Area	2.57		100.0%

Source: Marvin Planning Consultants 2019

Table 1 includes the existing land uses for the entire study area. The table contains the total acres determined per land use from the survey; next is the percentage of those areas compared to the total developed land; and finally, the third set of data compare the all land uses to the total area within the Study Area. The Study Area is made up of single-family (21.6%) and land considered vacant accounts for only 78.4% of the total area.

Figure 2
Existing Land Use Map



Source: Marvin Planning Consultants, 2019

Note: Lines and Aerial may not match.

FINDINGS OF BLIGHT AND SUBSTANDARD CONDITIONS ELIGIBILITY STUDY

This section of the study examines the conditions found in the study area. The Findings Section will review the conditions based upon the statutory definitions.

CONTRIBUTING FACTORS

There were a number of conditions examined and evaluated in the field and online. There are a number of conditions that will be reviewed in detail, on the following pages, while some of the statutory conditions are not present.

Structural Conditions

Structural conditions were evaluated, structures were either rated as: Very Good, Above Normal, Normal, Below Normal, or Poor. The data and rating system come from the Hall County Assessor's database and is the same database used to value properties in the area.

Based upon the data provided to the planning team, the following is the breakdown for structures in the study area:

- 0 (0.0%) structures rated as Very Good
- 0 (0.0%) structures rated as Above Normal
- 6 (75.0%) structure rated as Normal
- 1 (12.5%) structures rated as Below Normal
- 1 (12.5%) structure rated as Poor

Figure 3: Structural Conditions

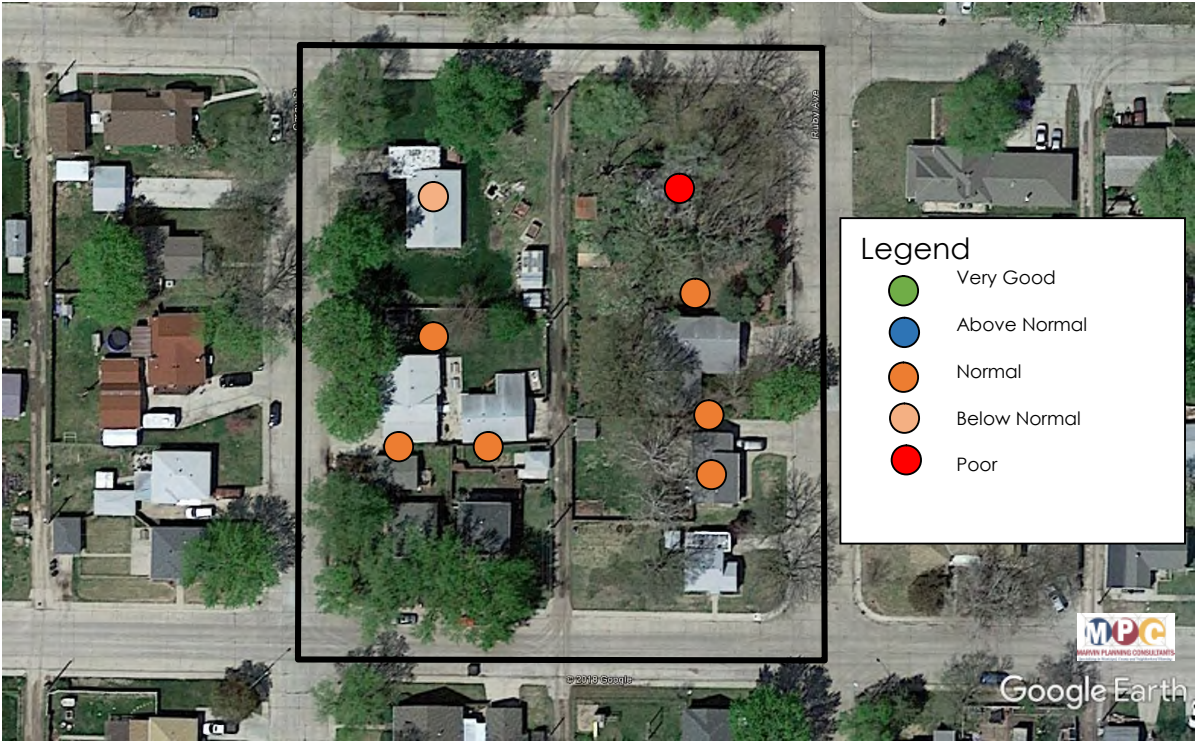

Source: Hall County Assessor and Marvin Planning Consultants 2019
Note: Lines and Aerial may not match.

Based upon these data, an assumption has been made that normal condition and less would constitute less than desirable conditions due to age and conditions. It is common for older structures to get more maintenance and upkeep in order to maintain a good or higher condition. Even a normal structure will show some signs of deteriorating which in turn can become a dilapidated structure in the future if it is not addressed over time. Overall, 100.0% of the structures in this study area are normal condition or worse.

Due to the stated conditions found in the Hall County Assessor's data, the condition of the structure is a contributing factor.



Figure 4: Deterioration of Site or Other Improvements

Source: Hall County GIS, Google Earth and Marvin Planning Consultants 2017
 Note: Lines and Aerial may not match.

Deterioration of Site or Other Improvements

Site Improvements Conditions

The properties within the study area can be accessed from the adjacent streets and alley. In addition, the study area is served by a sidewalk located immediately behind the curb along all four streets.

Based upon review of images of the study area, Figure 4 was created. The Figure indicates:

- 100% of the sidewalks within this study are in Fair condition but showing signs of deterioration
- 100% of alley way is dirt/gravel
- Approximately 33% of the curb and gutters are beginning to deteriorate. Mostly in at the radius locations at intersections.

Based upon the field analysis, there are sufficient elements present to meet the definition of deterioration of site and other improvements in the Study Area.

Age of Structure

Age of structures can be a contributing factor to the blighted and substandard conditions in an area. Statutes allow for a predominance of structures 40 years of age or older to be a contributing factor regardless of their condition. The following paragraphs document the structural age of the structures within the Study Area. Note the age of structure was determined from the Appraisal data within the Hall County Assessor's website data.

TABLE 2: AVERAGE STRUCTURAL AGE, BY METHOD - 2019

	Number of Structures	Construction date	Age	Cumulative Age
	1	1920	99	99
	1	1921	98	197
	1	1934	85	282
	2	1941	78	438
	1	1951	68	506
	1	1962	57	563
	1	1975	44	607
Total Cumulative	8			607
Average Age				75.9

Source: Hall County Assessor's and Marvin Planning Consultants 2019

Within the study area there are two primary structures. After researching the structural age on the Hall County Assessor's and Treasurer's websites, the following breakdown was determined:

- 8 (100.0%) unit was determined to be 40 years of age or older
- 0 (0.0%) unit was determined to be less than 40 years of age

However, when examining the age based upon a cumulative approach, as in Table 2, the average age of the primary structures is equal to 75.9 years; thus, meeting the requirements of the statutes.

The age of the structures would be a direct contributing factor.

Figure 5: Unit Age Map

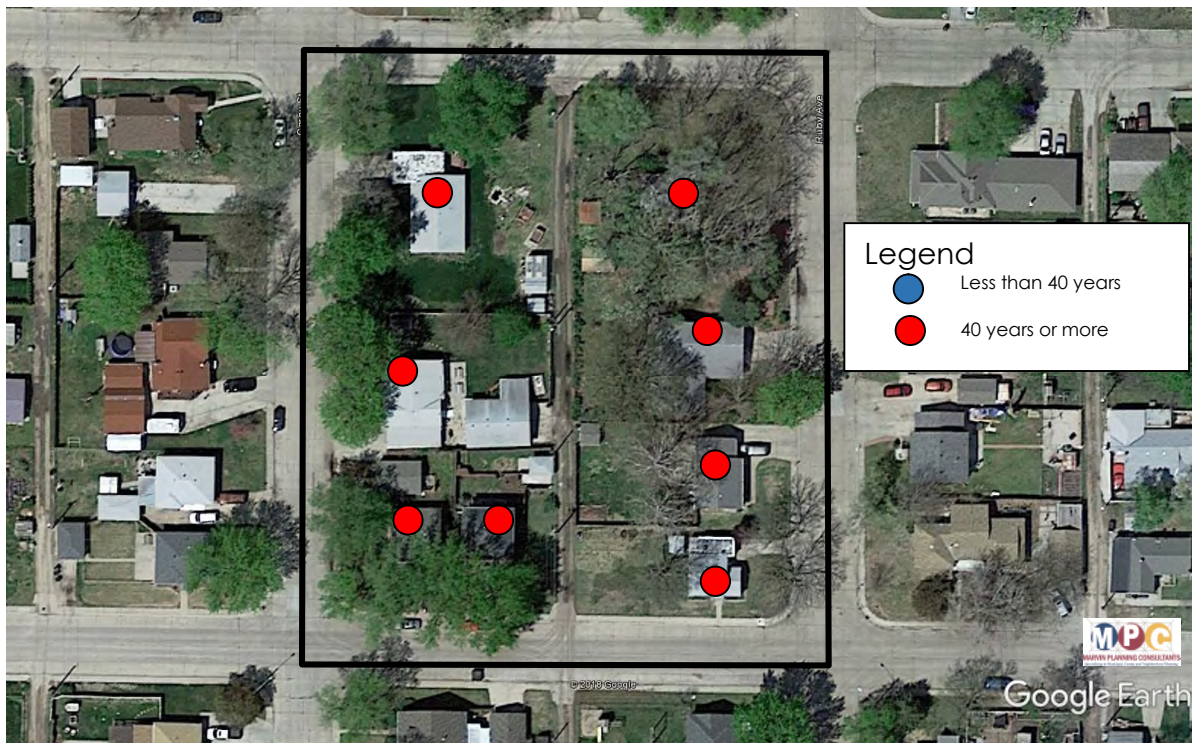

Source: Hall County GIS, Hall County Assessor and Marvin Planning Consultants 2019

Note: Lines and Aerial may not match.

Blighting Summary

These conditions are contributing to the blighted conditions of the study area.

Criteria under Part A of the Blight Definition

- **Substantial number of deteriorating structures**
 - Within the study area 100.0% of the structures were deemed to be in either normal condition or worse.
- **Deterioration of site or other improvements**
 - 100% of sidewalks are in a deteriorating condition
 - 33% of the curb and gutter within the study area is in a deteriorating condition
 - 100% of the alley is unpaved and is dirt/gravel

Criteria under Part B of the Blight Definition

- **The average age of the residential or commercial units in the area is at least forty years**
 - 8 (100.0%) buildings or improvements were determined to be 40 years of age or older
 - 0 (0.0%) buildings or improvements were determined to be less than 40 years of age
 - The average age based upon a cumulative age calculation is 75.9 years.

The other criteria for Blight were not present in the area, these included:

- One-half of unimproved property is over 40 years old.
- Combination of factors which are impairing and/or arresting sound growth
- Stable or decreasing population based upon the last two decennial census
- Insanitary and Unsafe Conditions
- Dangerous conditions to life or property due to fire or other causes
- Faulty Lot Layout
- Improper Subdivision or Obsolete Platting
- Defective/Inadequate street layouts

- Diversity of Ownership
- Tax or special assessment delinquency exceeding fair value of the land.
- Defective or unusual condition of title,
- Unemployment in the designated area is at least 120% of the state or national average.
-
- The per capita income of the area is lower than the average per capita income of the city or village in which the area is designated.

These issues were either not present or were limited enough as to have little impact on the overall condition of the study area.

Substandard Conditions

Average age of the residential/commercial units in the area is at least 40 years

Age of structures can be a contributing factor to the blighted and substandard conditions in an area. Statutes allow for a predominance of structures 40 years of age or older to be a contributing factor regardless of their condition. The following paragraphs document the structural age of the structures within the Study Area. Note the age of structure was determined from the Appraisal data within the Hall County Assessor's website data.

TABLE 3: AVERAGE STRUCTURAL AGE, BY METHOD - 2019

	Number of Structures	Construction date	Age	Cumulative Age
	1	1920	99	99
	1	1921	98	197
	1	1934	85	282
	2	1941	78	438
	1	1951	68	506
	1	1962	57	563
	1	1975	44	607
Total Cumulative	8			607
Average Age				75.9

Source: Hall County Assessor's and Marvin Planning Consultants 2019

Within the study area there is a total of two primary structures. After researching the structural age on the Hall County Assessor's and Treasurer's websites, the following breakdown was determined:

- 8 (100.0%) unit was determined to be 40 years of age or older
- 0 (0.0%) unit was determined to be less than 40 years of age

However, when examining the age based upon a cumulative approach, as in Table 3, the average age of the primary structures is equal to 75.9 years; thus, meeting the requirements of the statutes.

The age of the structures would be a direct contributing factor.

Figure 6: Unit Age Map

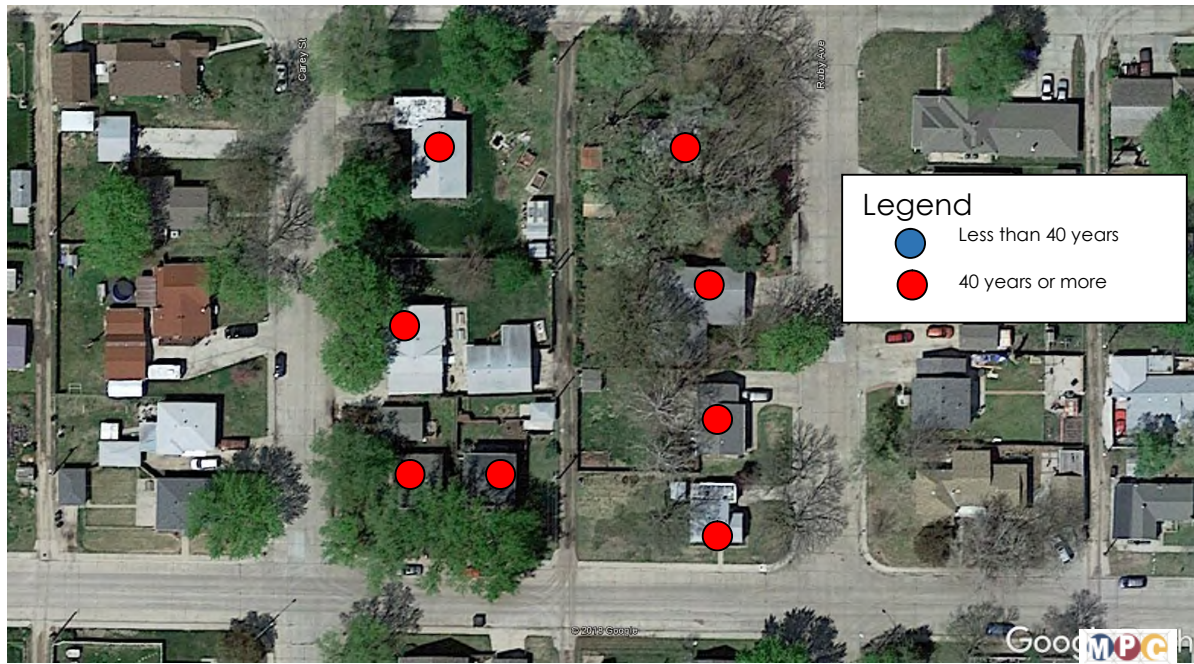

Source: Hall County GIS, Hall County Assessor and Marvin Planning Consultants 2019

Note: Lines and Aerial may not match.

Substandard Summary

Nebraska State Statute requires that "...an area in which there is a predominance of buildings or improvements, whether nonresidential or residential in character, which, by reason of dilapidation, deterioration, **age** or obsolescence, inadequate provision for ventilation, light, air, sanitation, or open spaces, high density of population and overcrowding, or **the existence of conditions which endanger life or property by fire and other causes**, or any combination of such factors, is conducive to ill health, transmission of disease, infant mortality, juvenile delinquency, and crime, (which cannot be remedied through construction of prisons), and is detrimental to the public health, safety, morals, or welfare;"

This Study Area in Grand Island meets the definition of Substandard as defined in the Revised Nebraska State Statutes.

FINDINGS FOR GRAND ISLAND BLIGHT STUDY AREA #30

Blight Study Area #30 has several items contributing to the Blight and Substandard Conditions. These conditions include:

Blighted Conditions

Criteria under Part A of the Blight Definition

- Average age of structures is over 40 years of age
- Substantial number of deteriorated or deteriorating structures
- Deterioration of site or other improvements

Criteria under Part B of the Blight Definition

- The average age of the residential or commercial units in the area is at least forty years

Substandard Conditions

- Average age of the structures in the area is at least forty years

Resolution Number 2019-11

HALL COUNTY REGIONAL PLANNING COMMISSION

A RESOLUTION RECOMMENDING APPROVAL OF A BLIGHT AND SUBSTANDARD STUDY BY THE CITY OF GRAND ISLAND, NEBRASKA; AND APPROVAL OF RELATED ACTIONS

WHEREAS, the Grand Island City Council at its May 14 , 2019 meeting, referred **the Blight and Substandard Study for CRA Area 30, commissioned by JOJA Investments LLC** to the Hall County Regional Planning Commission, (the "**Commission**") for review and recommendation as to its conformity with the general plan for the development of the City of Grand Island, Hall County, Nebraska, pursuant to the Nebraska Community Development Law, Chapter 18, Article 21, Reissue Revised Statutes of Nebraska, as amended (the "**Act**"); and

WHEREAS, the Commission held a public hearing regarding said Blight and Substandard Study at their meeting on July 10, 2019, and:

WHEREAS, the Commission has reviewed said Blight and Substandard Study and confirmed the following findings:

- This property as presented in the study meets the requirements to be declared substandard,
- This property as presented in the study meets the requirements to be declared blighted,
- The factors are necessary to declare the property blighted and substandard are sufficiently distributed to impact development across the entire site,
- That development of this property to its full potential is in the best interest of the City of Grand Island and the entire region,
- That there are projects ready to develop at this site if they can meet the financial goals of the developers,

NOW, THEREFORE, BE IT RESOLVED BY THE HALL COUNTY REGIONAL PLANNING COMMISSION AS FOLLOWS:

Section 1. The Commission hereby recommends approval of the Blight and Substandard Study.

Section 2. All prior resolutions of the Commission in conflict with the terms and provisions of this resolution are hereby expressly repealed to the extent of such conflicts.

Section 3. This resolution shall be in full force and effect from and after its passage as provided by law.

DATED: July 10, 2019.

HALL COUNTY REGIONAL PLANNING COMMISSION

By:
Chair



ATTEST:

By:



Secretary