



City of Grand Island
Tuesday, May 14, 2019
Council Session/Budget Work Session

Item F-1

**#9728 - Consideration of Approving Annexation of Property
Located East of U.S. Highway 281 and South of Wildwood Drive
(Lewis Greenscape) (Second Reading)**

Staff Contact: Chad Nabity

Council Agenda Memo

From: Chad Nabity, Regional Planning Director

Meeting: May 14, 2019

Subject: An Ordinance to Annex Property located East of U.S. 281, South of Wildwood Drive and all joining Right-of-Way and/or Easements for Road or Trail Purposes (Second Reading)

Presenter(s): Chad Nabity, Regional Planning Director

Background

The Annexation Component of the Grand Island Comprehensive Development Plan as adopted by the Grand Island City Council on July 13, 2004 sets as the policy of Grand Island that County Industrial Tracts should periodically be reviewed as allowed by Revised Nebraska State Statutes for consideration of annexation and that all areas encompassed by the Corporate Limits of Grand Island should be considered for annexation.

Station 31, LLC, owner of property has petitioned the City of Grand Island to consider annexation of this property and submitted the attached annexation plat.

This property is adjacent to and contiguous with the municipal limits of the city on the north and west sides.

Based on the request from Station 31, LLC, the owner of the property, staff has prepared an ordinance for annexation that would become effective 15 days after passage on third and final reading. Council will consider this on its second reading on May 14, 2019. Based on the requirements outlined in §16-117 (7) the City can consider an ordinance for annexation and pass that ordinance after three readings by Council. Also based on §16-117 (7) there is no requirement for a public hearing on this annexation. Annexation ordinances must be passed on three separate readings.

Discussion

Staff has prepared an ordinance in accordance with the requirements of Nebraska Revised Statute §16-117 (7). Annexation ordinances must be read on three separate occasions.

This is the second reading of the ordinance. This ordinance includes exhibits showing the property to be considered for annexation and the legal descriptions of those properties.

There is no impact to the extraterritorial zoning jurisdiction with this annexation.

One existing residence and one vacant commercial site would be added to the City as a result of this annexation. It is anticipated that both will be razed for redevelopment.

Alternatives

It appears that the Council has the following alternatives concerning the issue at hand. The Council may:

1. Move to approve
2. Refer the issue to a Committee
3. Postpone the issue to future date
4. Take no action on the issue

Recommendation

City Administration recommends that the Council pass the annexation ordinance.

Sample Motion

Move to approve the annexation ordinance on second reading.

Exhibit A

Legal description as follows:

ANNEXATION TRACT DESCRIPTION

A TRACT OF LAND CONSISTING OF PART OF THE NORTHWEST QUARTER OF THE NORTHWEST QUARTER (NW1/4 NW1/4) OF SECTION EIGHT (8), TOWNSHIP TEN (10) NORTH, RANGE NINE (9) WEST OF THE 6TH P.M., ALL IN HALL COUNTY, NEBRASKA, MORE PARTICULARLY DESCRIBED AS FOLLOWS:

COMMENCING AT THE NORTHEAST CORNER OF GREENSCAPE INC. SUBDIVISION, SAID POINT BEING THE POINT OF BEGINNING; THENCE S89°31'22"E, ALONG THE NORTH LINE OF THE NW1/4 NW1/4, A DISTANCE OF 414.88 FEET; THENCE S00°36'27"E A DISTANCE OF 539.27 FEET; THENCE S89°30'08"E A DISTANCE OF 327.21 FEET TO A POINT ON THE EAST LINE OF SAID NW1/4 NW1/4; THENCE S00°45'39"E, ALONG SAID EAST LINE, A DISTANCE OF 783.28 FEET TO THE SOUTHEAST CORNER OF SAID NW1/4 NW1/4; THENCE N89°26'24"W, ALONG THE SOUTH LINE OF SAID NW1/4 NW1/4, A DISTANCE OF 1257.59 FEET TO A POINT EAST RIGHT-OF-WAY LINE OF U.S. HIGHWAY 281; THENCE N00°45'25"W, ALONG SAID EAST RIGHT-OF-WAY LINE, A DISTANCE OF 946.78 FEET TO A POINT BEING THE EXTENSION OF THE SOUTH LINE OF GREENSCAPE INC. SUBDIVISION; THENCE S89°32'09"E, AND ALONG SAID EXTENSION LINE AND THE SOUTH LINE OF SAID GREENSCAPE INC. SUBDIVISION, A DISTANCE OF 516.96 FEET TO THE SOUTHEAST CORNER OF LOT 1, GREENSCAPE INC. SUBDIVISION; THENCE N00°46'49"W, ALONG SAID EAST SUBDIVISION LINE, A DISTANCE OF 373.99 FEET TO THE POINT OF BEGINNING. SAID TRACT CONTAINS A CALCULATED AREA OF 1,292,425.84 SQUARE FEET OR 29.670 ACRES MORE OR LESS.

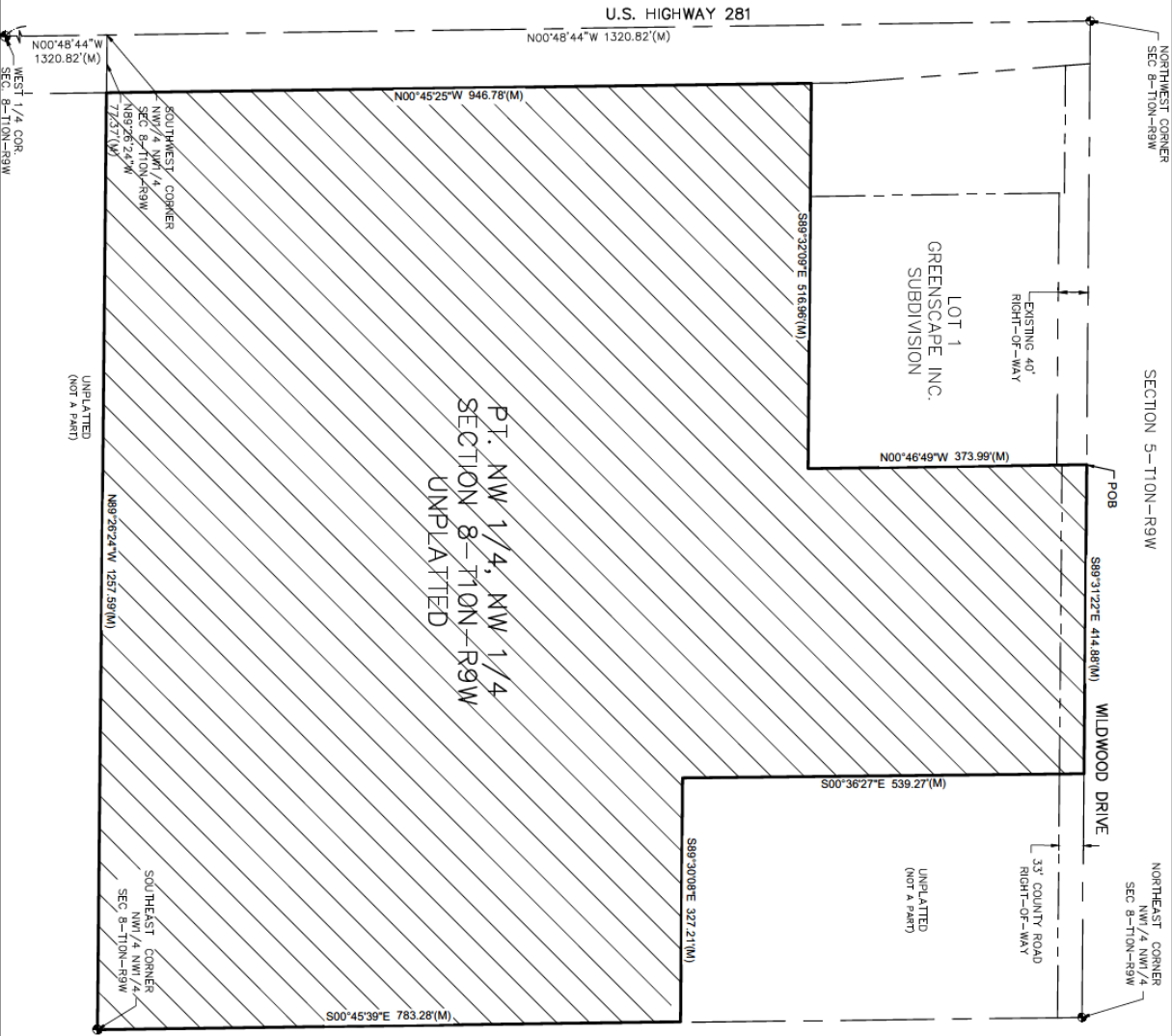

ANNEXATION

GRAND ISLAND

HALL COUNTY, NEBRASKA

ANNEXATION TRACT DESCRIPTION

A TRACT OF LAND CONSISTING OF PART OF THE NORTHWEST QUARTER OF THE NORTHWEST QUARTER (NW/4 NW/4) OF SECTION 08(4) OF TOWNSHIP TEN (10) NORTH, RANGE NINE (9) WEST OF THE 6TH P.M., ALL IN HALL COUNTY, NEBRASKA, MORE PARTICULARLY DESCRIBED AS FOLLOWS:

COMMENCING AT THE NORTHEAST CORNER OF GREENSCAPE INC. SUBDIVISION, SAID POINT BEING THE POINT OF BEGINNING, THENCE S89°31'22"E, ALONG THE NORTHWEST QUARTER (NW/4 NW/4) OF SECTION 08(4) OF TOWNSHIP TEN (10) NORTH, RANGE NINE (9) WEST OF THE 6TH P.M., ALL IN HALL COUNTY, NEBRASKA, MORE PARTICULARLY DESCRIBED AS FOLLOWS:

COMMENCING AT THE NORTHEAST CORNER OF GREENSCAPE INC. SUBDIVISION, SAID POINT BEING THE POINT OF BEGINNING, THENCE S89°31'22"E, ALONG THE NORTHWEST QUARTER (NW/4 NW/4) OF SECTION 08(4) OF TOWNSHIP TEN (10) NORTH, RANGE NINE (9) WEST OF THE 6TH P.M., ALL IN HALL COUNTY, NEBRASKA, MORE PARTICULARLY DESCRIBED AS FOLLOWS:

COMMENCING AT THE NORTHEAST CORNER OF GREENSCAPE INC. SUBDIVISION, SAID POINT BEING THE POINT OF BEGINNING, THENCE S89°31'22"E, ALONG THE NORTHWEST QUARTER (NW/4 NW/4) OF SECTION 08(4) OF TOWNSHIP TEN (10) NORTH, RANGE NINE (9) WEST OF THE 6TH P.M., ALL IN HALL COUNTY, NEBRASKA, MORE PARTICULARLY DESCRIBED AS FOLLOWS:

COMMENCING AT THE NORTHEAST CORNER OF GREENSCAPE INC. SUBDIVISION, SAID POINT BEING THE POINT OF BEGINNING, THENCE S89°31'22"E, ALONG THE NORTHWEST QUARTER (NW/4 NW/4) OF SECTION 08(4) OF TOWNSHIP TEN (10) NORTH, RANGE NINE (9) WEST OF THE 6TH P.M., ALL IN HALL COUNTY, NEBRASKA, MORE PARTICULARLY DESCRIBED AS FOLLOWS:

COMMENCING AT THE NORTHEAST CORNER OF GREENSCAPE INC. SUBDIVISION, SAID POINT BEING THE POINT OF BEGINNING, THENCE S89°31'22"E, ALONG THE NORTHWEST QUARTER (NW/4 NW/4) OF SECTION 08(4) OF TOWNSHIP TEN (10) NORTH, RANGE NINE (9) WEST OF THE 6TH P.M., ALL IN HALL COUNTY, NEBRASKA, MORE PARTICULARLY DESCRIBED AS FOLLOWS:

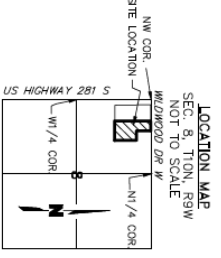
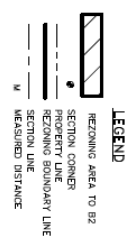

201 East 2nd Street
 Grand Island, NE 68802
 Phone: 308.384.8782
 Fax: 308.384.8782

PROJECT NO. 2018-1055
 REZONING SURVEY

Propozed Annexation Location Map

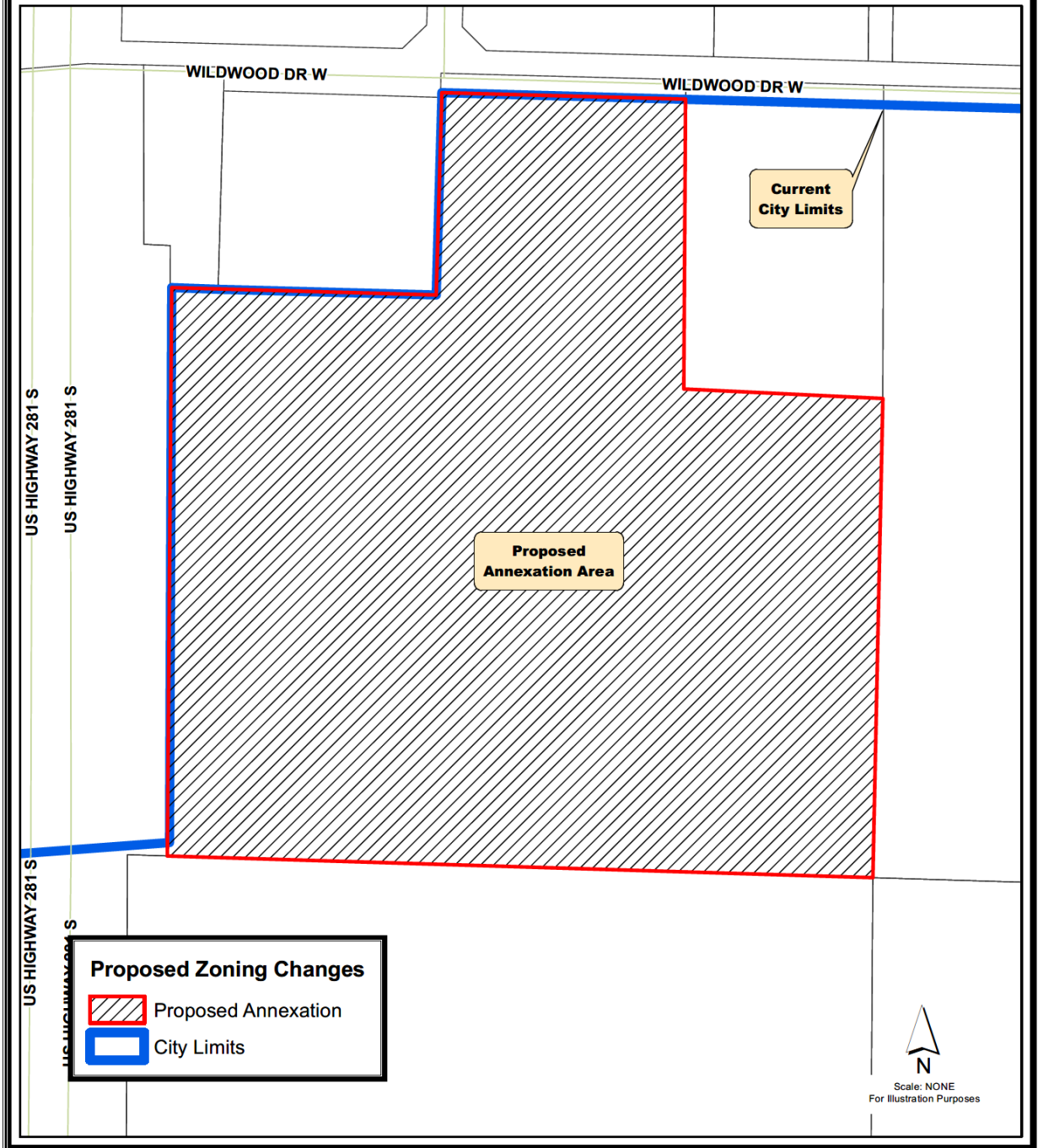

* This Space Reserved For Register of Deeds *

ORDINANCE NO. 9728

An ordinance to extend the boundaries and include within the corporate limits of, and to annex into the City of Grand Island, Nebraska, a tract of land comprised of property in Northwest Quarter of the Northwest Quarter of Section 8, Township 10 north, Range 9 west of the 6th P.M. in Hall County, Nebraska as more particularly described hereinafter and as shown on the annexation plat Exhibit “A” attached hereto; to provide service benefits thereto; to repeal any ordinance or resolutions or parts of thereof in conflict herewith; to provide for publication in pamphlet form; and to provide the effective date of this ordinance.

WHEREAS, the Station 31 LLC as owner of the property petitioned the City of Grand Island to consider annexation of said property into the City of Grand Island; and

WHEREAS, the Annexation Component of the Comprehensive Development Plan for the City of Grand Island encourages the annexation of adjacent property when request by the property owner; and

WHEREAS, according to NRRS §16-177 the City of Grand Island can upon petition of the property owner(s) of property contiguous and adjacent to the City Limits annex said property by ordinance; and

Approved as to Form ☐ _____
May 10, 2019 ☐ City Attorney

ORDINANCE NO. 9728 (Cont.)

WHEREAS, on April 23, 2019 the City Council of the City of Grand Island considered such annexation and approved such annexation on first reading and on May 14, 2019 approved such annexation on second reading and on May 28, 2019 approved such annexation on third and final reading.

BE IT ORDAINED BY THE MAYOR AND COUNCIL OF THE CITY OF GRAND ISLAND, NEBRASKA:

SECTION 1. It is hereby found and determined that:

(A) The above-described tracts of land are urban or suburban in character, and that the subject properties are contiguous or adjacent to the corporate limits of said City.

(B) The subject lands will receive the material benefits and advantages currently provided to land within the City's corporate limits including, but not limited to police, fire, emergency services, street maintenance, and utilities services upon annexation to the City of Grand Island, Nebraska, and that City electric, water and sanitary sewer service is available, or will be made available, as provided by law.

(C) The various zoning classifications of the land shown on the Official Zoning Map of the City of Grand Island, Nebraska, are hereby confirmed and that this annexation does not extend the extraterritorial zoning jurisdiction.

(D) There is unity of interest in the use of the said tract of land, lots, tracts, highways and streets (lands) with the use of land in the City, and the community convenience and welfare and in the interests of the said City will be enhanced through incorporating the subject land within the corporate limits of the City of Grand Island.

SECTION 2. The boundaries of the City of Grand Island, Nebraska, be and are hereby extended to include within the corporate limits of the said City the contiguous and adjacent tract of land located within the boundaries described above.

ORDINANCE NO. 9728 (Cont.)

SECTION 3. The subject tract of land is hereby annexed to the City of Grand Island, Hall County, Nebraska, and said land and the persons thereon shall thereafter be subject to all rules, regulations, ordinances, taxes and all other burdens and benefits of other persons and territory included within the City of Grand Island, Nebraska.

SECTION 4. The owners of the land so brought within the corporate limits of the City of Grand Island, Nebraska, are hereby compelled to continue with the streets, alleys, easements, and public rights-of-way that are presently platted and laid out in and through said real estate in conformity with and continuous with the streets, alleys, easements and public rights-of-way of the City.

SECTION 5. That a certified copy of this Ordinance shall be recorded in the office of the Register of Deeds of Hall County, Nebraska and indexed against the tracts of land.

SECTION 6. Upon taking effect of this Ordinance, the services of said City shall be furnished to the lands and persons thereon as provided by law, in accordance with the Plan for Extension of City Services adopted herein.

SECTION 7. That all ordinances and resolutions or parts thereof in conflict herewith are hereby repealed.

SECTION 8. This ordinance shall be in full force and effect from and after its passage, approval and publication, in pamphlet form, as provided by law.

Enacted: May 28, 2019.

Roger G. Steele, Mayor

Attest:

RaNae Edwards, City Clerk

ORDINANCE NO. 9728 (Cont.)

Exhibit A

ANNEXATION TRACT DESCRIPTION

A TRACT OF LAND CONSISTING OF PART OF THE NORTHWEST QUARTER OF THE NORTHWEST QUARTER (NW1/4 NW1/4) OF SECTION EIGHT (8), TOWNSHIP TEN (10) NORTH, RANGE NINE (9) WEST OF THE 6TH P.M., ALL IN HALL COUNTY, NEBRASKA, MORE PARTICULARLY DESCRIBED AS FOLLOWS:

COMMENCING AT THE NORTHEAST CORNER OF GREENSCAPE INC. SUBDIVISION, SAID POINT BEING THE POINT OF BEGINNING; THENCE S89°31'22"E, ALONG THE NORTH LINE OF THE NW1/4 NW1/4, A DISTANCE OF 414.88 FEET; THENCE S00°36'27"E A DISTANCE OF 539.27 FEET; THENCE S89°30'08"E A DISTANCE OF 327.21 FEET TO A POINT ON THE EAST LINE OF SAID NW1/4 NW1/4; THENCE S00°45'39"E, ALONG SAID EAST LINE, A DISTANCE OF 783.28 FEET TO THE SOUTHEAST CORNER OF SAID NW1/4 NW1/4; THENCE N89°26'24"W, ALONG THE SOUTH LINE OF SAID NW1/4 NW1/4, A DISTANCE OF 1257.59 FEET TO A POINT EAST RIGHT-OF-WAY LINE OF U.S. HIGHWAY 281; THENCE N00°45'25"W, ALONG SAID EAST RIGHT-OF-WAY LINE, A DISTANCE OF 946.78 FEET TO A POINT BEING THE EXTENSION OF THE SOUTH LINE OF GREENSCAPE INC. SUBDIVISION; THENCE S89°32'09"E, AND ALONG SAID EXTENSION LINE AND THE SOUTH LINE OF SAID GREENSCAPE INC. SUBDIVISION, A DISTANCE OF 516.96 FEET TO THE SOUTHEAST CORNER OF LOT 1, GREENSCAPE INC. SUBDIVISION; THENCE N00°46'49"W, ALONG SAID EAST SUBDIVISION LINE, A DISTANCE OF 373.99 FEET TO THE POINT OF BEGINNING. SAID TRACT CONTAINS A CALCULATED AREA OF 1,292,425.84 SQUARE FEET OR 29.670 ACRES MORE OR LESS.

ORDINANCE NO. 9728 (Cont.)

Exhibit B

