



# **Hall County Regional Planning Commission**

**Wednesday, September 5, 2018  
Regular Meeting**

## **Item J3**

**Final Plat - Kings Crossing Subdivision Grand Island**

**Staff Contact:**

August 23<sup>st</sup>, 2018

Dear Members of the Board:

**RE: Final Plat – Subdivision List.**

For reasons of Section 19-923 Revised Statutes of Nebraska, as amended, there is herewith submitted a list of Subdivision Plats, for properties located in Hall County, Nebraska as attached.

You are hereby notified that the Regional Planning Commission will consider these Subdivision Plats at the next meeting that will be held at 6:00 p.m. on September 5<sup>th</sup>, 2018, in the City Council Chambers located in Grand Island's City Hall.

Sincerely,

Chad Nabity, AICP  
Planning Director

CC: City Clerk  
City Attorney  
City Public Works  
City Utilities  
City Building Director  
County Assessor/Register of Deeds  
Manager of Postal Operations  
Applicant's Surveying Company  
Applicant

This letter was sent to the following School Districts 2, 19, 82, 83, 100, 126.

<b>Name</b>	<b>Acres</b>	<b>Lots</b>	<b>Legal Description</b>
Bruhn Subdivision	2.989	1	A tract of land comprising a part of the Northeast Quarter (NE1/4) Section Fifteen (15), Township Eleven (11) north, Range Eleven (11) west of the 6th P.M., Hall County, Nebraska.
GIPS Jefferson Second Subdivision	5.507	2	A replat of all lots 1 and 2, GIPS Jefferson Subdivision and all of lots 2-4, block 14, in Wallichs Addition. All in the City of Grand Island, Hall County, Nebraska.
Gooseberry Falls Subdivision	3.298	1	A tract of land comprising a part of the Northeast Quarter (NE1/4) Section Twenty Seven (27), Township Twelve (12) north, Range Twelve (12) west of the 6th P.M., Hall County, Nebraska.
Kings Crossing Subdivision	6.275	2	A tract of land consisting of part of the Northeast Quarter of the Northeast Quarter (NE 1/4, NE1/4) Section Thirty-three (33), Township Eleven( 11) North, Range Nine (9) west of the 6th P.M., City of Grand Island, Hall County, Nebraska.
The Orchard Subdivision <b>** (Preliminary Plat Update)</b>	23.81	182	That part of the East half of the Northwest Quarter of Section 10, Township 11 north, Range 9 west of the 6 <sup>th</sup> Principal Meridian, Hall County Nebraska, lying west of the Westerly right-of-way line of the Union Pacific Railroad company, except the northerly 581.50 feet thereof; the easterly 35.00 feet of lot 8, Norwood Subdivision; and the easterly 75.00' of lot 2 , except the north 85.00', Norwood Subdivision, and the easterly 75.00' of lots 3,4&5, Norwood Subdivision; and that part of Southwest Quarter of the Northwest Quarter of said section 10.



# Subdivision Location Map

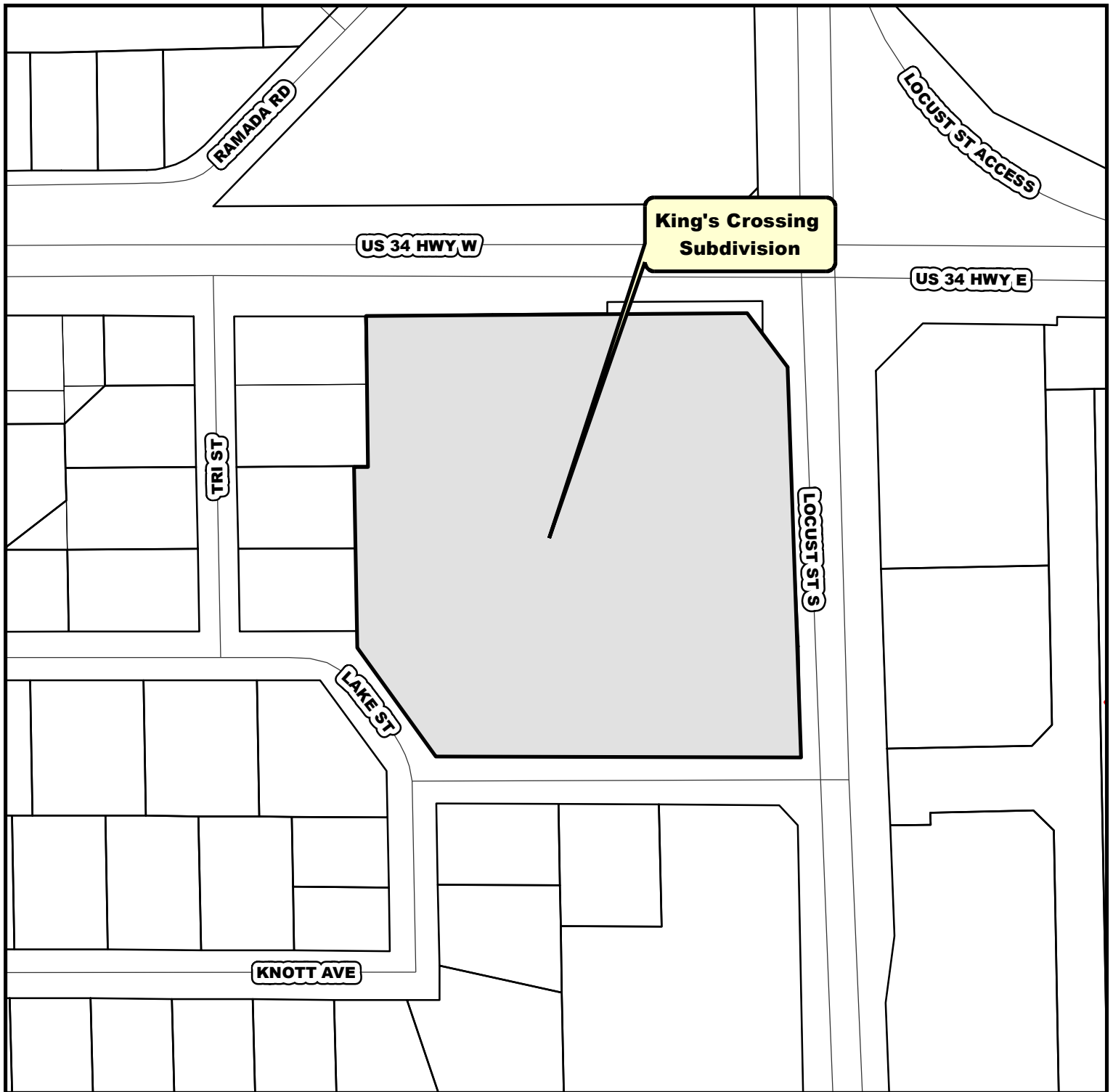

## Legend

 Proposed Area

Scale: NONE  
For Illustration Purposes



THE REGIONAL PLANNING COMMISSION of Hall  
County, Grand Island, Wood River and the Villages  
of Aldo, Cairo and Doris, Nebraska

# Subdivision Location Map

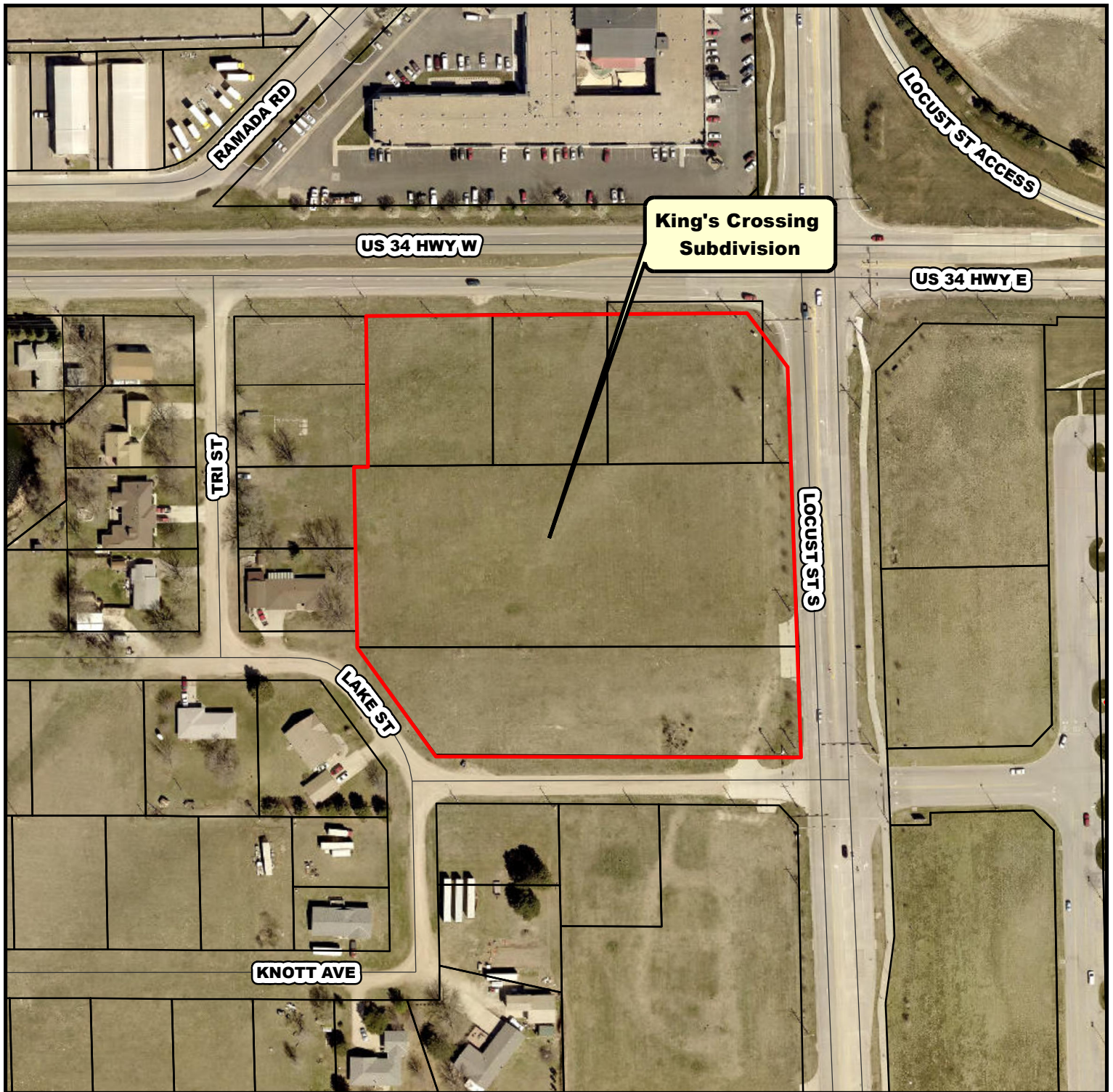

## Legend

 Proposed Area

Scale: NONE  
For Illustration Purposes



THE REGIONAL PLANNING COMMISSION of Hall  
County, Grand Island, Wood River and the Villages  
of Aldo, Cairo and Doniphan, Nebraska







**Hall County Regional Planning Commission**  
**SUBDIVISION APPLICATION**

This application must be submitted a minimum of 20 calendar days prior to a planning commission meeting to be considered at that meeting.  
Planning Commission meetings are typically held on the first Wednesday of the month.

**Owners Information**

Name R2S2 LLC  
Address 2514 S. Locust Street  
City Grand Island, State NE Zip 68801  
Phone 308-380-6788

Attach additional information as necessary for all parties listed as an owner on the plat and any other party such as: partners, Deed of Trust holders, etc...

All owners, lien holder's etc... will be required to sign the dedication certificate on the final plat.

As the applicant for this subdivision I do hereby certify that I have provided complete information regarding the ownership of the property included in this application:

By:   
(Applicant)

**Surveyor/Engineers Information**

Surveyor/Engineering Firm Olsson Associates  
Address 201 E. 2<sup>nd</sup> Street  
City Grand Island, State NE Zip 68802  
Phone 308-384-8750  
Surveyor/Engineer Name Jai Andrist License Number LS-630

**SUBDIVISION NAME:** King's Crossing Subdivision

**Please check the appropriate location**

- ☒ Grand Island City Limits  
☐ 2 Mile Grand Island Jurisdiction  
☐ Hall County  
☐ City of Wood River or 1 Mile Jurisdiction  
☐ Alda or 1 Mile Jurisdiction  
☐ Cairo or 1 Mile Jurisdiction  
☐ Doniphan or 1 Mile Jurisdiction

**Please check the appropriate Plat**

- ☒ Preliminary Plat  
☒ Final Plat  
☐ Administrative Plat (Grand Island, Alda, Doniphan, and Cairo)

Number of Lots 3

Number of Acres 6.27

**Checklist of things Planning Commission Needs**

- ☐ 10 + 15 copies if in City limits or the two mile jurisdiction of Grand Island  
☐ 5 + 15 copies if in Hall County, City of Wood River, Village of Cairo, Doniphan or Alda.  
☐ 5 copies if Administrative Plat  
☐ Closure Sheet  
☐ Utilities Sheet  
☐ Receipt for Subdivision Application Fees in the amount of \$ 895

Providing false information on this application will result in nullification of the application and forfeiture of all related fees. If you have any questions regarding this form or subdivision regulations administered by the Hall County Regional Planning Department call (308) 384-3341.

FEE SCHEDULE ON REVERSE SIDE