



# City of Grand Island

Tuesday, June 14, 2016

Council Session

## Item F-1

**#9589 - Consideration of Creation of Sanitary Sewer District No. 538T, Ext of Sanitary Sewer to Serve Lot One (1) Jack Voss Horse Country Club Third Subdivision, Lot One (1) Miracle Valley Second Subdivision, and Part of the W 1/2 SW 1/4 of Misc Tracts 2-11-10 (W of Engleman Rd, N of Michigan Ave)**

Staff Contact: John Collins, P.E. - Public Works Director

# **Council Agenda Memo**

**From:** Marvin Strong PE, Wastewater Plant Engineer

**Meeting:** June 14, 2016

**Subject:** Consideration of Creation of Sanitary Sewer District No. 538T, Ext of Sanitary Sewer to Serve Lot One (1) Jack Voss Horse Country Club Third Subdivision, Lot One (1) Miracle Valley Second Subdivision, and Part of the W 1/2 SW 1/4 of Misc Tracts 2-11-10 (W of Engleman Rd, N of Michigan Ave)

**Presenter(s):** John Collins PE, Public Works Director

## **Background**

Council action is needed to create a sanitary sewer tap district. The boundary was developed by Public Works staff in order to serve an area that does not currently have access to sanitary sewer. Please refer to attached proposed Sanitary Sewer District 538T; Exhibit "A" Sketch.

## **Discussion**

This tap district would be able to serve three (3) lots, with the potential to serve more lots upon the development of Jack Voss Horse Country Club 3<sup>rd</sup> Subdivision. The area is presently served with both water and electric.

If the district is created the sanitary sewer cost would be assessed to the properties through a sanitary sewer tap district.

## **Alternatives**

It appears that the Council has the following alternatives concerning the issue at hand. The Council may:

1. Move to approve
2. Refer the issue to a Committee
3. Postpone the issue to future date
4. Take no action on the issue

## **Recommendation**

City Administration recommends that the Council approve the creation of Sanitary Sewer District 538T.

## **Sample Motion**

Move to approve the creation of Sanitary Sewer District 538T.

ORDINANCE NO. 9589

An ordinance creating Sanitary Sewer District No. 538T of the City of Grand Island, Nebraska; defining the boundaries thereof; providing for the laying of sanitary sewer mains in said district; providing for plans and specifications and securing bids; providing for the connection fee for connecting to such sanitary sewer; providing for certification to the Register of Deeds of the connection fee; and providing for publication and the effective date of this ordinance.

BE IT ORDAINED BY THE MAYOR AND COUNCIL OF THE CITY OF GRAND ISLAND, NEBRASKA:

SECTION 1. Sanitary Sewer District No. 538T is hereby created for the construction of:

An eight (8.0) inch gravity Sanitary Sewer Main and appurtenances thereto within Lot One (1) Jack Voss Horse Country Club Third Subdivision, all of Lot One (1), Miracle Valley Second Subdivision, and Part of the SW 1/4 of Section 2, Township 11 North, Range 10 West of the 6<sup>th</sup> P.M., all in the City of Grand Island, Hall County, Nebraska.

SECTION 2. The boundaries of such sanitary sewer district shall be as follows:

Approved as to Form	▣ _____
June 10, 2016	▣ City Attorney

ORDINANCE NO. 9589 (Cont.)

A SANITARY SEWER TAP DISTRICT COMPRISING ALL OF LOT ONE (1), JACK VOSS HORSE COUNTRY CLUB THIRD SUBDIVISION, ALL OF LOT ONE (1), MIRACLE VALLEY SECOND SUBDIVISION AND PART OF THE SOUTHWEST QUARTER OF SECTION TWO (2), TOWNSHIP ELEVEN (11) NORTH, RANGE TEN (10) WEST OF THE 6<sup>TH</sup> P.M., HALL COUNTY, NEBRASKA AND MORE PARTICULARLY DESCRIBED AS FOLLOWS:

BEGINNING AT THE NORTHWEST CORNER OF LOT ONE (1), JACK VOSS HORSE COUNTRY CLUB THIRD SUBDIVISION IN THE CITY OF GRAND ISLAND, HALL COUNTY, NEBRASKA; SAID POINT BEING THE ACTUAL POINT OF BEGINNING; THENCE EASTERLY ON THE NORTH LINE OF SAID LOT ONE (1), JACK VOSS HORSE COUNTRY CLUB THIRD SUBDIVISION A DISTANCE OF 670.06 FEET TO THE NORTHWEST CORNER OF LOT TWO (2), JACK VOSS HORSE COUNTRY CLUB THIRD SUBDIVISION; THENCE SOUTHERLY ON THE EASTERLY LINE OF SAID LOT ONE (1), JACK VOSS HORSE COUNTRY CLUB THIRD SUBDIVISION A DISTANCE OF 588.67 FEET TO THE SOUTHWEST CORNER OF LOT ELEVEN (11), JACK VOSS HORSE COUNTRY CLUB SECOND SUBDIVISION; THENCE EASTERLY ON THE SOUTH LINE OF SAID JACK VOSS HORSE COUNTRY CLUB SECOND SUBDIVISION A DISTANCE OF 374.87 FEET TO THE SOUTHEAST CORNER OF LOT THIRTEEN (13), JACK VOSS HORSE COUNTRY CLUB SECOND SUBDIVISION; THENCE SOUTHERLY ON THE EASTERLY LINE OF SAID LOT ONE (1), JACK VOSS HORSE COUNTRY CLUB THIRD SUBDIVISION A DISTANCE OF 175.03 FEET TO THE SOUTHEAST CORNER OF SAID LOT ONE (1), JACK VOSS HORSE COUNTRY CLUB THIRD SUBDIVISION; THENCE WESTERLY ON THE SOUTHERLY LINE OF SAID LOT ONE (1), JACK VOSS HORSE COUNTRY CLUB THIRD SUBDIVISION A DISTANCE OF 580.17 FEET TO THE SOUTHEAST CORNER OF LOT TWO (2), MIRACLE VALLEY SECOND SUBDIVISION; THENCE NORTHERLY ON THE EAST LINE OF SAID LOT TWO (2), MIRACLE VALLEY SECOND SUBDIVISION A DISTANCE OF 272.40 FEET TO THE SOUTHEAST CORNER OF LOT ONE (1), MIRACLE VALLEY SECOND SUBDIVISION; THENCE EASTERLY ON THE SOUTH LINE OF SAID LOT ONE (1), MIRACLE VALLEY SECOND SUBDIVISION A DISTANCE OF 465.13 FEET TO THE SOUTHWEST CORNER OF SAID LOT ONE (1), MIRACLE VALLEY SECOND SUBDIVISION; THENCE NORTHERLY ON THE WEST LINE OF SAID LOT ONE (1), MIRACLE VALLEY SECOND SUBDIVISION AND THE PROLONGATION THEREOF, A DISTANCE OF 491.07 FEET TO THE POINT OF BEGINNING. SAID DISTRICT BOUNDARY CONTAINS A CALCULATED AREA OF 10.35 ACRES MORE OR LESS.

SECTION 3. Said improvement shall be made in accordance with plans and specifications prepared by the Engineer for the City who shall estimate the costs thereof, and submit the same to the City Council, and thereafter, bids for the construction of such sanitary sewer shall be taken and contracts entered into in the manner provided by law.

SECTION 4. The cost of construction of such sanitary sewer main connection district shall be reported to the City Council, and the Council, sitting as a Board of Equalization, shall determine benefits to abutting property by reason of such improvement pursuant to Section

ORDINANCE NO. 9589 (Cont.)

16-6,103, R.R.S. 1943. The special benefits shall not be levied as special assessments but shall be certified by resolution of the City Council to the Hall County Register of Deeds. A connection fee in the amount of the special benefit accruing to each property in the district shall be paid to the City of Grand Island prior to such property being connected to the sanitary sewer main in such district. No property thus benefited by sanitary sewer main improvements shall be connected to the sanitary sewer main until the connection fee is paid.

SECTION 5. This ordinance shall be in force and take effect from and after its passage, approval and publication, without the plat, as provided by law.

SECTION 6. This ordinance, with the plat, is hereby directed to be filed in the office of the Register of Deeds of Hall County, Nebraska.

SECTION 7. After passage, approval and publication of this ordinance, notice of the creation of said district shall be published in the Grand Island Independent, a legal newspaper published and of general circulation in said City, as provided by law.

Enacted: June 14, 2016

---

Jeremy L. Jensen, Mayor

Attest:

---

RaNae Edwards, City Clerk

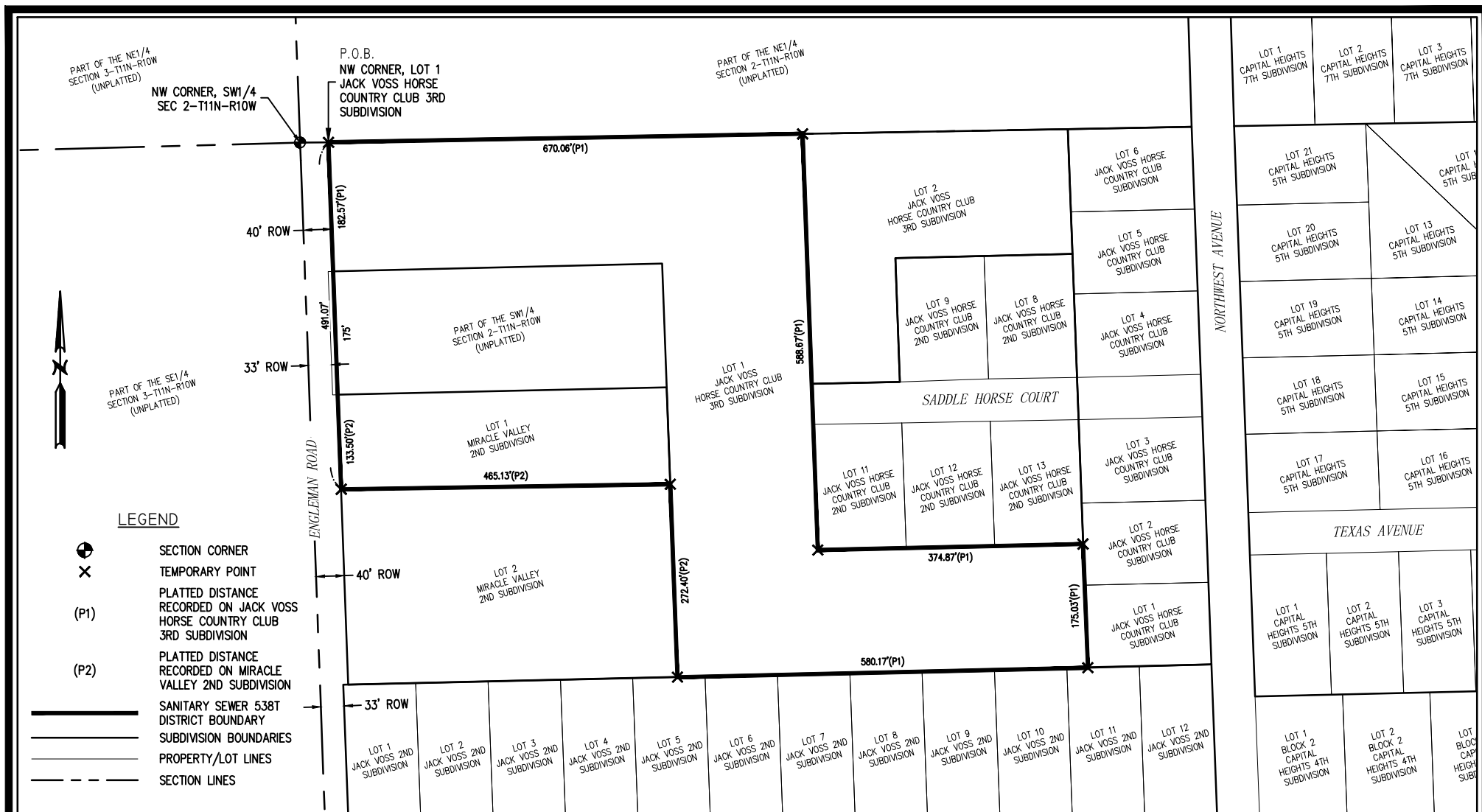

A SANITARY SEWER TAP DISTRICT COMPRISING ALL OF LOT ONE (1), JACK VOSS HORSE COUNTRY CLUB THIRD SUBDIVISION, ALL OF LOT ONE (1), MIRACLE VALLEY SECOND SUBDIVISION AND PART OF THE SOUTHWEST QUARTER OF SECTION TWO (2), TOWNSHIP ELEVEN (11) NORTH, RANGE TEN (10) WEST OF THE 6TH P.M., HALL COUNTY, NEBRASKA AND MORE PARTICULARLY DESCRIBED AS FOLLOWS:

BEGINNING AT THE NORTHWEST CORNER OF LOT ONE (1), JACK VOSS HORSE COUNTRY CLUB THIRD SUBDIVISION IN THE CITY OF GRAND ISLAND, HALL COUNTY, NEBRASKA; SAID POINT BEING THE ACTUAL POINT OF BEGINNING; THENCE EASTERLY ON THE NORTH LINE OF SAID LOT ONE (1), JACK VOSS HORSE COUNTRY CLUB THIRD SUBDIVISION A DISTANCE OF 670.06 FEET TO THE NORTHWEST CORNER OF LOT TWO (2), JACK VOSS HORSE COUNTRY CLUB THIRD SUBDIVISION; THENCE SOUTHERLY ON THE EASTERLY LINE OF SAID LOT ONE (1), JACK VOSS HORSE COUNTRY CLUB THIRD SUBDIVISION A DISTANCE OF 588.67 FEET TO THE SOUTHWEST CORNER OF LOT ELEVEN (11), JACK VOSS HORSE COUNTRY CLUB SECOND SUBDIVISION; THENCE EASTERLY ON THE SOUTH LINE OF SAID JACK VOSS HORSE COUNTRY CLUB SECOND SUBDIVISION A DISTANCE OF 374.87 FEET TO THE SOUTHEAST CORNER OF LOT THIRTEEN (13), JACK VOSS HORSE COUNTRY CLUB SECOND SUBDIVISION; THENCE SOUTHERLY ON THE EASTERLY LINE OF SAID LOT ONE (1), JACK VOSS HORSE COUNTRY CLUB THIRD SUBDIVISION A DISTANCE OF 175.03 FEET TO THE SOUTHEAST CORNER OF SAID LOT ONE (1), JACK VOSS HORSE COUNTRY CLUB THIRD SUBDIVISION; THENCE WESTERLY ON THE SOUTHERLY LINE OF SAID LOT ONE (1), JACK VOSS HORSE COUNTRY CLUB THIRD SUBDIVISION A DISTANCE OF 580.17 FEET TO THE SOUTHEAST CORNER OF LOT TWO (2), MIRACLE VALLEY SECOND SUBDIVISION; THENCE NORTHERLY ON THE EAST LINE OF SAID LOT TWO (2), MIRACLE VALLEY SECOND SUBDIVISION A DISTANCE OF 272.40 FEET TO THE SOUTHEAST CORNER OF LOT ONE (1), MIRACLE VALLEY SECOND SUBDIVISION; THENCE EASTERLY ON THE SOUTH LINE OF SAID LOT ONE (1), MIRACLE VALLEY SECOND SUBDIVISION A DISTANCE OF 465.13 FEET TO THE SOUTHWEST CORNER OF SAID LOT ONE (1), MIRACLE VALLEY SECOND SUBDIVISION; THENCE NORTHERLY ON THE WEST LINE OF SAID LOT ONE (1), MIRACLE VALLEY SECOND SUBDIVISION AND THE PROLONGATION THEREOF, A DISTANCE OF 491.07 FEET TO THE POINT OF BEGINNING. SAID DISTRICT BOUNDARY CONTAINS A CALCULATED AREA OF 10.35 ACRES MORE OR LESS.