



Hall County Regional Planning Commission

**Wednesday, July 6, 2016
Regular Meeting**

Item M1

Schimmer's Third Subdivision

Staff Contact: Chad Nabity

June 21, 2016

Dear Members of the Board:

RE: Final Plat – Schimmer's Third Subdivision

For reasons of Section 19-923 Revised Statutes of Nebraska, as amended, there is herewith submitted a final plat of Schimmer's Third Subdivision, located in Grand Island, in Hall County, Nebraska.

This final plat proposes to create 2 lots, on a replat of all of Lot 6 Block 6, Schimmer's Addition, in the City of Grand Island, Hall County, Nebraska said tract containing .160 acres.

You are hereby notified that the Regional Planning Commission will consider this final plat at the next meeting that will be held at 6:00 p.m. on July 6, 2016 in the Council Chambers located in Grand Island's City Hall.

Sincerely,

Chad Nabity, AICP
Planning Director

Cc: City Clerk
City Attorney
City Public Works
City Utilities
City Building Director
Manager of Postal Operations
Olsson Associates

This letter was sent to the following School Districts 1R, 2, 3, 19, 82, 83, 100, 126.

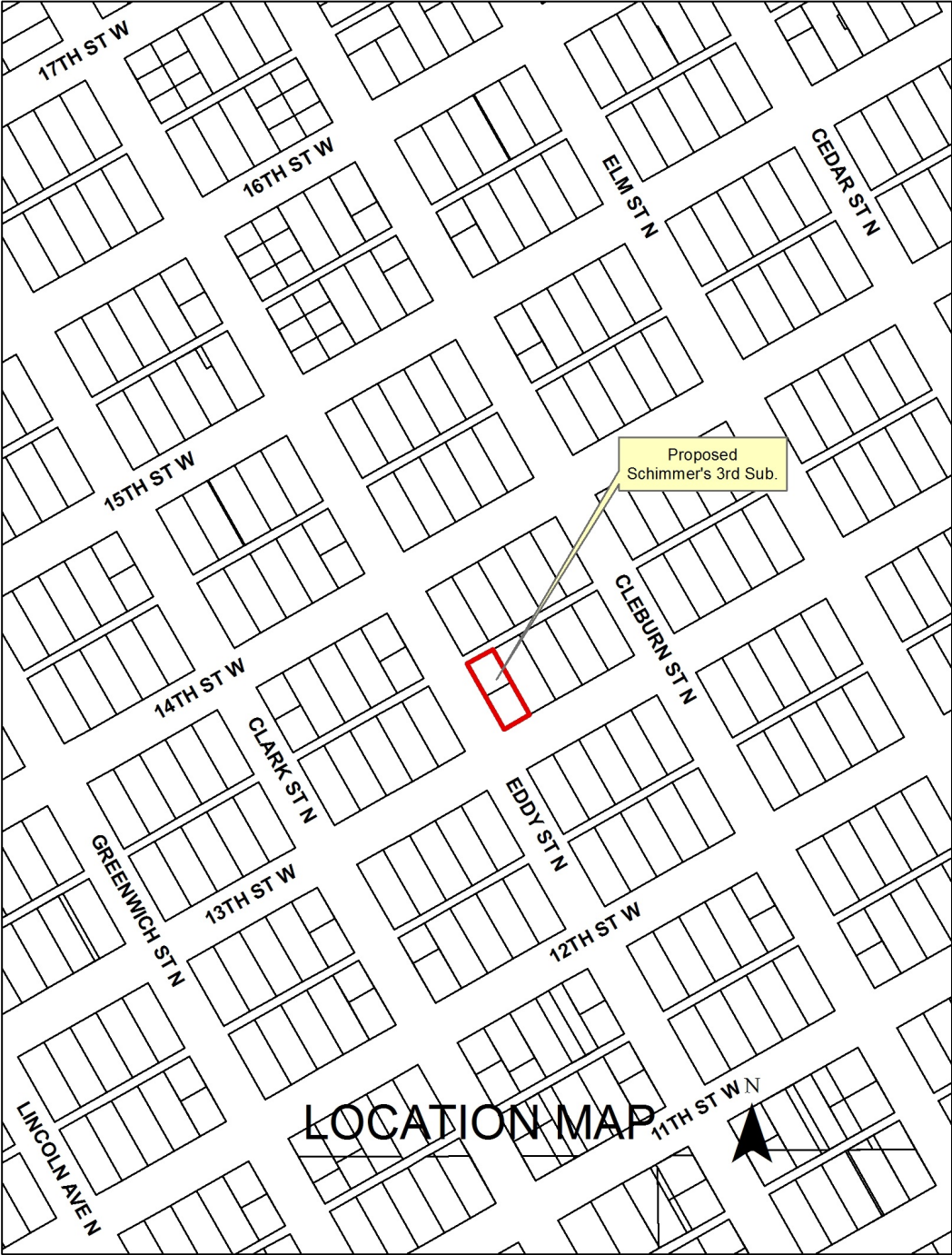

SCHIMMER'S THIRD SUBDIVISION
CITY OF GRAND ISLAND, HALL COUNTY, NEBRASKA
FINAL PLAT

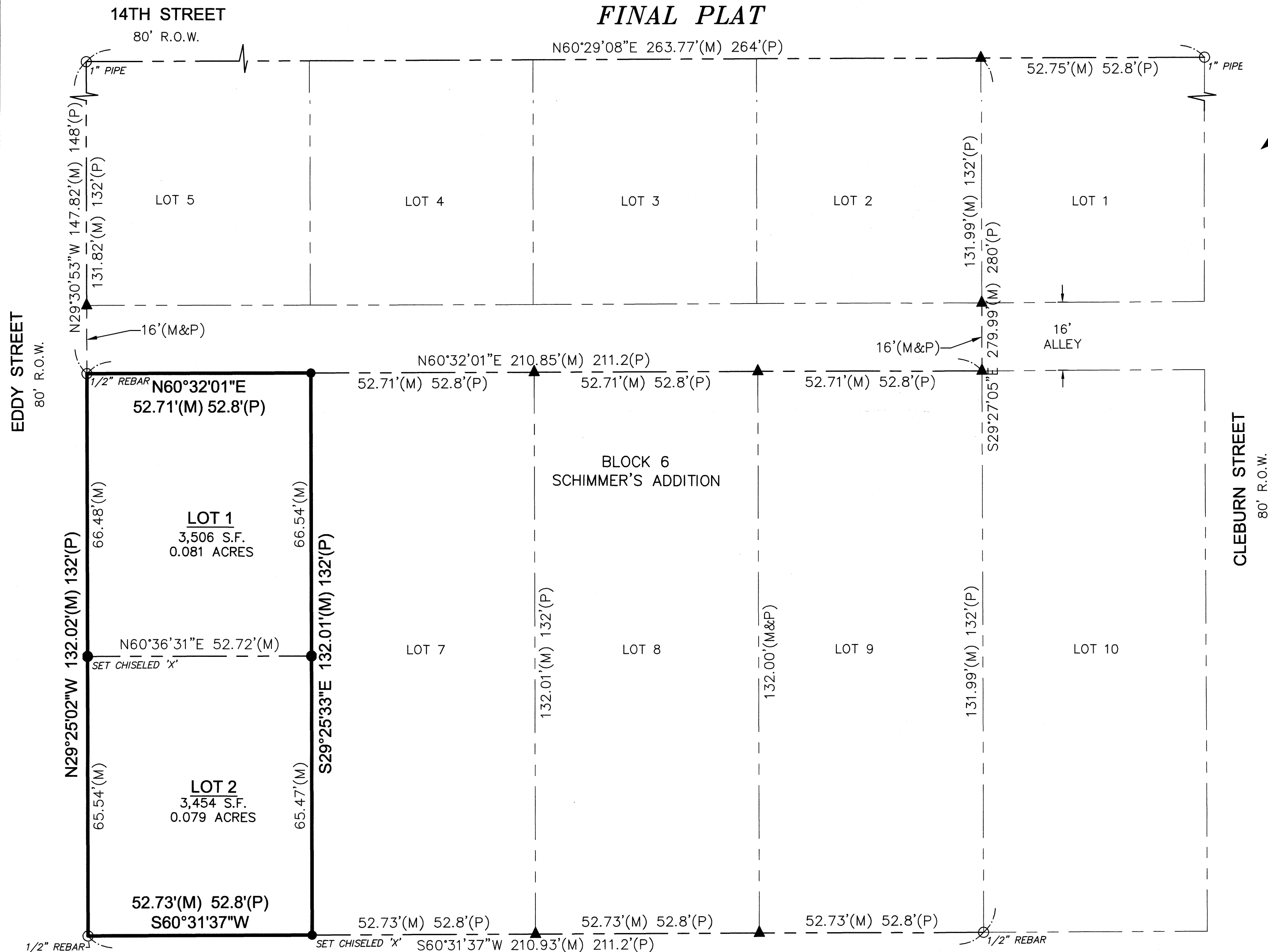
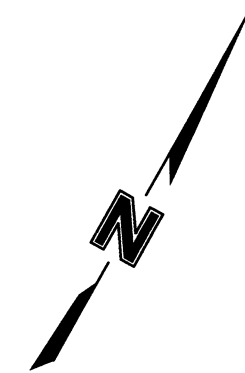
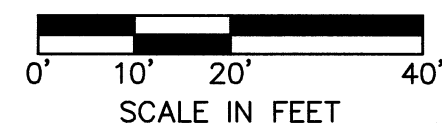

LEGAL DESCRIPTION

A REPLAT OF ALL OF LOT 6, BLOCK 6, SCHIMMER'S ADDITION, IN THE CITY OF GRAND ISLAND, HALL COUNTY, NEBRASKA.

SAID TRACT CONTAINS A CALCULATED AREA OF 6,960 SQUARE FEET OR 0.160 ACRES MORE OR LESS.

SURVEYOR'S CERTIFICATE

I HEREBY CERTIFY THAT ON _____, 2016, I COMPLETED AN ACCURATE SURVEY, UNDER MY PERSONAL SUPERVISION, OF A TRACT OF LAND LOCATED IN ALL OF LOT 6, BLOCK 6, SCHIMMER'S ADDITION, IN THE CITY OF GRAND ISLAND, HALL COUNTY, NEBRASKA, AS SHOWN ON THE ACCOMPANYING PLAT THEREOF; THAT IRON MARKERS, EXCEPT WHERE INDICATED, WERE FOUND AT ALL CORNERS; THAT THE DIMENSIONS ARE AS SHOWN ON THE PLAT; AND THAT SAID SURVEY WAS MADE WITH REFERENCE TO KNOWN AND RECORDED MONUMENTS.

JAI JASON ANDRIST, REGISTERED LAND SURVEYOR NUMBER, LS-630

DEDICATION OF PLAT

KNOW ALL MEN BY THESE PRESENTS, THAT JK INVESTMENTS, LLC AND ETHAN M. MAY, A SINGLE PERSON, BEING THE OWNERS OF THE LAND DESCRIBED HEREON, HAVE CAUSED SAME TO BE SURVEYED, SUBDIVIDED, PLATTED AND DESIGNATED AS "**SCHIMMER'S THIRD SUBDIVISION**" OF ALL OF LOT 6, BLOCK 6, SCHIMMER'S ADDITION, IN THE CITY OF GRAND ISLAND, HALL COUNTY, NEBRASKA, AS SHOWN ON THE ACCOMPANYING PLAT THEREOF; AND THAT THE FOREGOING ADDITION AS MORE PARTICULARLY DESCRIBED IN THE DESCRIPTION HEREON AS APPEARS ON THIS PLAT IS MADE WITH THE FREE CONSENT AND IN ACCORDANCE WITH THE DESIRES OF THE UNDERSIGNED OWNERS AND PROPRIETORS.

IN WITNESS WHEREOF, I HAVE AFFIXED MY SIGNATURE HERETO, AT _____, NEBRASKA, THIS ____ DAY OF _____, 2016.

JEFF SUCK - MEMBER, JK INVESTMENTS, LLC

ETHAN M. MAY

ACKNOWLEDGMENT

STATE OF NEBRASKA
COUNTY OF HALL

ON THIS ____ DAY OF _____, 2016, BEFORE ME _____, A NOTARY PUBLIC WITHIN AND FOR SAID COUNTY, PERSONALLY APPEARED JEFF SUCK, MEMBER, JK INVESTMENTS, LLC, TO ME PERSONALLY KNOWN TO BE THE IDENTICAL PERSON WHOSE SIGNATURE IS AFFIXED HERETO AND ACKNOWLEDGED THE EXECUTION THEREOF TO BE HIS VOLUNTARY ACT AND DEED. IN WITNESS WHEREOF, I HAVE HEREUNTO SUBSCRIBED MY NAME AND AFFIXED MY OFFICIAL SEAL AT _____, NEBRASKA, ON THE DATE LAST ABOVE WRITTEN.

MY COMMISSION EXPIRES _____
NOTARY PUBLIC

ACKNOWLEDGMENT

STATE OF NEBRASKA
COUNTY OF HALL

ON THIS ____ DAY OF _____, 2016, BEFORE ME _____, A NOTARY PUBLIC WITHIN AND FOR SAID COUNTY, PERSONALLY APPEARED ETHAN M. MAY, A SINGLE PERSON, TO ME PERSONALLY KNOWN TO BE THE IDENTICAL PERSON WHOSE SIGNATURE IS AFFIXED HERETO AND ACKNOWLEDGED THE EXECUTION THEREOF TO BE HIS VOLUNTARY ACT AND DEED. IN WITNESS WHEREOF, I HAVE HEREUNTO SUBSCRIBED MY NAME AND AFFIXED MY OFFICIAL SEAL AT _____, NEBRASKA, ON THE DATE LAST ABOVE WRITTEN.

MY COMMISSION EXPIRES _____
NOTARY PUBLIC

LOCATION MAP

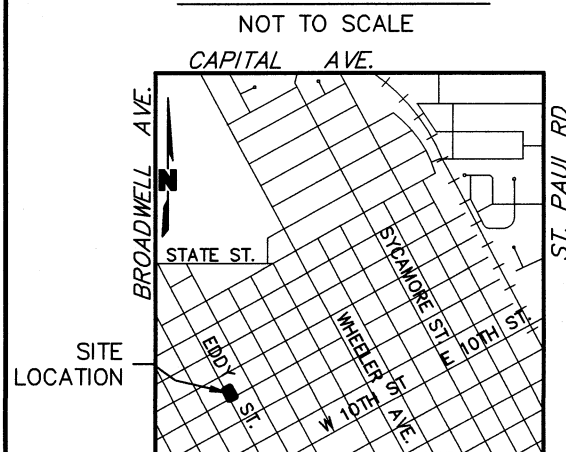

LEGEND

- SET CORNER (5/8"x24" REBAR W/CAP)
- FOUND CORNER (AS NOTED)
- ▲ CALCULATED CORNER
- PROPERTY LINE
- - - PROPOSED SUBDIVISION LINE
- M MEASURED DISTANCE
- P PLATTED DISTANCE SCHIMMER'S ADD.

APPROVAL

SUBMITTED TO AND APPROVED BY THE REGIONAL PLANNING COMMISSION OF HALL COUNTY, CITIES OF GRAND ISLAND, WOOD RIVER, AND THE VILLAGES OF ALDA, CAIRO, AND DONIPHAN, NEBRASKA.

CHAIRPERSON _____ DATE _____

APPROVED AND ACCEPTED BY THE CITY OF GRAND ISLAND, NEBRASKA

THIS ____ DAY OF _____, 2016.

MAYOR _____

CITY CLERK _____

OWNERS: JK INVESTMENTS, LLC AND ETHAN M. MAY
SUBDIVIDER: JK INVESTMENTS, LLC AND ETHAN M. MAY
SURVEYOR: OLSSON ASSOCIATES
ENGINEER: OLSSON ASSOCIATES
NUMBER OF LOTS: 2



201 East 2nd Street
P.O. Box 1072
Grand Island, NE 68802-1072
TEL 308.384.8750
FAX 308.384.8752

PROJECT NO. 2016-1716
JEFF SUCK
REPLAT SURVEY
FB GI 2016-1