



Hall County Regional Planning Commission

Wednesday, February 6, 2013
Regular Meeting Packet

Commission Members:

John Amick	Hall County	
Karen Bredthauer	Grand Island	Vice Chairperson
Julie Connelly	Grand Island	
Scott Eriksen	Grand Island	
Mark Haskins	Hall County	
Bill Hayes	Doniphan	
Dennis McCarty	Grand Island	
Jaye Monter	Cairo	
Pat O'Neill	Hall County	Chairperson
Deb Reynolds	Hall County	
Leslie Ruge	Alda	Secretary
Don Snodgrass	Wood River	

Regional Planning Director: Chad Nabity

Technician:

Edwin Maslonka

Secretary:

Rose Woods

6:00 PM
Council Chambers - City Hall
100 East First Street

Call to Order

Roll Call

A - SUBMITTAL OF REQUESTS FOR FUTURE ITEMS

Individuals who have appropriate items for City Council consideration should complete the Request for Future Agenda Items form located at the Information Booth. If the issue can be handled administratively without Council action, notification will be provided. If the item is scheduled for a meeting or study session, notification of the date will be given.

B - RESERVE TIME TO SPEAK ON AGENDA ITEMS

This is an opportunity for individuals wishing to provide input on any of tonight's agenda items to reserve time to speak. Please come forward, state your name and address, and the Agenda topic on which you will be speaking.

DIRECTOR COMMUNICATION

This is an opportunity for the Director to comment on current events, activities, and issues of interest to the commission.



Hall County Regional Planning Commission

Wednesday, February 6, 2013
Regular Meeting

Item A1

Agenda

Staff Contact: Chad Nabity

REGIONAL PLANNING COMMISSION

AGENDA AND NOTICE OF MEETING

Wednesday, February 6, 2013

6:00 p.m.

City Hall Council Chambers — Grand Island

- 1. Call to Order.**
- 2. This is a public meeting subject to the open meetings laws of the State of Nebraska. The requirements for an open meeting are posted on the wall in this room and anyone who would like to find out what those are, is welcome to read through them.**
- 3. Minutes of January 2, 2013.**
- 4. Request Time to Speak.**
- 5. Public Hearing** – Concerning adoption of the Grand Island 1 & 6 Year Street Improvement Plan. (C-07-2013GI) (Hearing, Discussion, Action)
- 6. Public Hearing** – Concerning adoption of the 1 & 6 Year Hall County Road Improvement Plan. (C-08-2013HC) (Hearing, Discussion, Action)
- 7. Final Plat – Summerfield Estates 8th Subdivision** – located west of US Hwy 281 and south of State Street, in the City of Grand Island, in Hall County, Nebraska. Consisting of (27 Lots) and 12.22 acres.
- 8. Preliminary Plat Amendments – Summerfield Estates 9th Subdivision** – located west of US Hwy 281 and south of State Street, in the City of Grand Island, in Hall County, Nebraska. Changes to the proposed lot and street layout in the southeast part of the subdivision.

Final Plat – Summerfield Estates 9th Subdivision – located west of US Hwy 281 and south of State Street, in the City of Grand Island, in Hall County, Nebraska. Consisting of (5 Lots) and 2.75 acres.
- 9. Final Plat – Saint Lawrence Subdivision** – located east of 60th Road and north of Rainforth Road, in Hall County, Nebraska. Consisting of (1 Lot) and 8.13 acres.
- 10. Planning Director's Report.**
Update on Hazard Mitigation Plan
- 11. Next Meeting March 6, 2013.**

12. Adjourn.

PLEASE NOTE: This meeting is open to the public, and a current agenda is on file at the office of the Regional Planning Commission, located on the second floor of City Hall in Grand Island, Nebraska.



Hall County Regional Planning Commission

**Wednesday, February 6, 2013
Regular Meeting**

Item E1

Meeting Minutes

Staff Contact: Chad Nabity

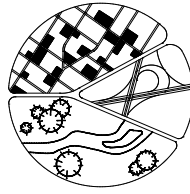

THE REGIONAL PLANNING COMMISSION OF HALL COUNTY, GRAND ISLAND,
WOOD RIVER AND THE VILLAGES OF ALDA, CAIRO, AND DONIPHAN,
NEBRASKA

Minutes
for
January 2, 2013

The meeting of the Regional Planning Commission was held Wednesday, January 2, 2013, in the Community Meeting Room - City Hall – Grand Island, Nebraska. Notice of this meeting appeared in the "Grand Island Independent" December 22, 2012.

Present:	Leslie Ruge	Scott Eriksen
	Pat O'Neill	Bill Hayes
	John Amick	Julie Connelly
	Deb Reynolds	Don Snodgrass
	Mark Haskins	Dennis McCarty

Absent: Karen Bredthauer and Jaye Monter

Other:

Staff: Chad Nabity, Rose Rhoads

Press:

1. Call to order.

Chairman O'Neill called the meeting to order at 6:00 p.m.

2. O'Neill stated that this was a public meeting subject to the open meetings laws of the State of Nebraska. He noted that the requirements for an open meeting were posted on the wall in the room and easily accessible to anyone who may be interested in reading them.

3. Minutes of November 7, 2012 meeting.

A motion was made by Eriksen to approve the meeting minutes and seconded by Haskins to approve the Minutes of the November 7, 2012 meeting as mailed.

The motion carried with 10 members present and 6 voting in favor (Reynolds, Haskins, Ruge, Snodgrass, O'Neill and Eriksen) and 4 members present abstaining (McCarty, Amick, Hayes and Connelly).

4. Request Time to Speak.

5. Public Hearing - Text Amendment – Proposed changes to Chapter 36 of the Grand Island City Code (Zoning). 36-27 – Accessory Building and Uses and 36-102 – Landscaping Requirements. (C-05-2013GI)

O'Neill opened the Public Hearing.

Nabity explained traditionally Grand Island has allowed a 2' setback for the rear and side yard for an accessory building and Hall County has required a 5' setback. In the early 1980's when the City of Grand Island annexed the Capital and Le Heights areas, the City changed their regulations in a manner designed to promote consistency in those neighborhoods that were previously subject to the 5' County setback. A distinction was made between lots less than 100' wide and those greater than 100' wide. The wider lots (all of the County lots were at least 100' wide) would require the 5' setback and the narrower lots could maintain the 2' setback. The way the ordinance was written was based on the frontage of the lot (that area along the street) not on the width of the lot. The building department interpretation has always been that it is the width of the lot that control which set back to use. Width is the distance between the side property lines at the midpoint between the front and rear lot line. A cul-de-sac lot may have a very narrow frontage 25' to 35' but a width of substantially more than 100' and a rear lot line measuring even more than that.

Nabity also stated the Central Nebraska Airport has contacted staff about making a change to the landscaping regulations to remove the requirement for shade and ornamental trees in the Airport Overlay Zone. The Airport Overlay zone covers the airport and the airport industrial park, all property owned by the airport. The Airport will be adding new structures in the next few years and those new structures will be subject to the landscaping provisions of the zoning regulations. The airport has specific criteria that they have to meet for the FAA regarding wildlife management. One of their key concerns is limiting habitat for birds. Trees provide that habitat and can attract birds to the area. Birds and planes do not mix.

Mike Olson, Airport Executive Director, also noted some shelter belts near the runways have been removed to rid the area of deer and birds. He didn't oppose of the planting of shrubs as he doesn't want the airport looking like a desert.

O'Neill closed the Public Hearing.

A motion was made by Ruge to approve the text amendment to 36-27 Accessory Buildings and Uses and 36-102 Landscaping Requirements as presented and was seconded by McCarty.

The motion carried with 10 members present and 10 voting in favor (Reynolds, Haskins, Ruge, McCarty, Snodgrass, O'Neill, Connelly, Amick, Hayes and Eriksen) and no member present voting against.

- 6. Final Plat – Dinsdale Subdivision** – located west Webb Rd. and north of Stolley Park Rd., in Grand Island, in Hall County, Nebraska. Consisting of 12.589 acres and (2 Lots).

A motion was made by Haskins to approve the Final Plat of Dinsdale Subdivision as presented and was seconded by Connelly.

The motion carried with 10 members present and 107 voting in favor (Reynolds, Haskins, Ruge, McCarty, Snodgrass, O'Neill, Connelly, Amick, Hayes and Eriksen) and no member present voting against.

- 7. Hazard Mitigation Plan Update.** – Jon Rosenlund, Grand Island/Hall County Emergency Management Director, provided an outline of the higher priority projects that include: Emergency backup power, Drainage improvements, Floodplain management and control. Reverse 911, Public tornado shelters and severe weather awareness education and power line burial.

- 8. Planning Director's Report**
NPZA Conference will be in Kearney, March 27-29, 2013.

- 9. Next Meeting February 6, 2013**

- 10. Adjourn**

Chairman Pat O'Neill adjourned the meeting at 6.28 p.m.

Leslie Ruge, Secretary

By Rose Rhoads



Hall County Regional Planning Commission

**Wednesday, February 6, 2013
Regular Meeting**

Item F1

Public Hearing - Grand Island 1 & 6 Year Street Plan

Staff Contact: Chad Nabity

**1 & 6 YEAR STREET
IMPROVEMENT PLAN
Presented by: Terry Brown**

	2013	2014	2015	2016	2017	2018
OBLIGATED TO OTHER AGENCIES						
US Hwy 30 Drainage Improvements [\$1,495,000 total project cost]	\$ 551,000.00					
Realign Walnut Ent. @ Custer / 15th St w/ Signal [\$384,000 total project cost]	\$ 26,750.00					
Misc Federal Aid Resurfacing - Various Locations [\$3,413,000 total project cost]	\$ 690,362.00					
Capital Avenue Widening - Webb to Broadwell [\$8,151,000 total project cost]	\$ 30,300.00	\$ 1,854,500.00	\$ 1,153,100.00			
Broadwell Avenue Shoulder Improvement @ BNSF	\$ 40,000.00					
Husker Highway from US Highway 281 to Locust St	\$ 40,000.00					
Hwy 30 Relocation					\$ 1,000,000.00	\$ 2,000,000.00
Hwy 30 Resurfacing [\$5,745,000 total project cost]		\$ 263,000.00				
Hwy 281 in GI & North [\$6,019,000 total project cost]					\$ 1,467,000.00	
Blaine Street Paving [\$1,200,000 total project cost - LB840 funding]	\$ 244,000.00					
RECONSTRUCTION/NEW CONSTRUCTION						
Skypark Improvements - Capital Avenue to Airport Road				\$ 750,000.00	\$ 750,000.00	
Skypark Improvements - Airport Road to Abbott Road					\$ 300,000.00	\$ 500,000.00
Airport Rd & Skypark Rd Intersection Improvement			\$ 45,000.00			
Faidley Avenue Extension from North Rd to EOC (heading East)				\$ 820,000.00		
Blaine Street Street Bridge Replacement		\$ 200,000.00				
Concrete Overlay @ Stuhr Road		\$ 160,000.00				
Shady Bend Road - Mill & Resurface/Bridge Repair			\$ 250,000.00			
Capital Avenue Widening - Broadwell Avenue to Skypark Road			\$ 1,500,000.00			
TOTAL	\$ 1,622,412.00	\$ 2,477,500.00	\$ 2,948,100.00	\$ 1,570,000.00	\$ 3,517,000.00	\$ 2,500,000.00

REMOVED PROJECTS

The following projects are planned to be completed as funds become available and needs arise

Hwy 30 Relocation - US 281 West
Signal @ US Highway 34/281 and Wildwood Rd
Lighting on US Highway 281 from Stolley Park Rd to Old Potash Hwy
Broadwell Ave/UPRR - Construction
Shady Bend Rd @ UPRR - E Bypass
Quiet Zone - UPRR Corridor - Lincoln, Broadwell & Blaine/Custer
Capital Ave - Broadwell Ave to St Paul Rd
Swift Rd - WWTP to Stuhr Rd
Misc. Safety Projects - TBD
State/Diers Intersection Improvements
Husker Hwy W of US Hwy 34/281 Intersection
Barr Middle School Traffic Circulation Improvements
Capital Ave & North Rd Intersection Improvement
3rd St Widening - Adams to Eddy
North Rd & 13th St Intersection Improvements
Signal @ US Hwy 34/281 and Rae Rd
Annual Paving Program (Assessment Districts) - W Stolley Park Rd & Westwood Park Sub
Left Turn Lane - North Rd @ NWHS
Stolley Park Rd & North Rd Intersection
Left Turn Lane on Husker Hwy @ HLHS
Left Turn Lane on 13th @ Redwood/Mansfield
Resurface Wildwood from US Hwy 281 to Locust St
North Rd over UPRR
Stolley - Fonner/HEC/Fair Entrance to Stuhr Rd
Misc. Signals - TBD
Highway 281 Southbound Repair
North Rd & Old Potash Intersection Improvements
State Street - Webb Rd to Broadwell Ave Safety Improvement
Broadwell Ave - Capital to Airport Rd
Webb Rd - UPRR to south of Stolley Park Rd
Sky Park Improvements - Airport Rd to Abbott Rd
Highway 281 Safety Enhancement Improvement Project
Webb Rd & State St Intersection (Geometrics)
Diers Ave & State Street / US Hwy 281 - Design (Geometrics)
Locust St & Anna St (Geometrics)
Sycamore St Underpass - Complete Rebuild/Rehab (drainage/pavement) - Phase I
Eddy Street Underpass Complete Rebuild/Rehab (drainage/pavement) - Phase I

DELETED PROJECTS

The following projects have been removed from the City's 1 & 6 Year Street Improvement Plan that is submitted to the Nebraska Department of Roads, as they are considered either maintenance or non-roadway projects. These projects will still be completed by the Public Works Department as expected.

Trail along Moores Creek Drain - State to Capital Connector
Southwest Drainage Project (CCC to Wood River)
Construction of NW GI Flood Control Project
PVIP Drainage Project - Phase I (Design)
Independence - Construct Culverts & Fill in West Ditch
Moores Creek - Old Potash to Edna
Concrete Lining of Drainage Ditches
Concrete Lining of Drainage Ditches
Concrete Lining of Drainage Ditches
Trail along Locust from US Hwy 34 to Stagecoach
Update Moores Creek Drainage Plan
Annual Sidewalk Projects
Misc. Major Drainage Development
Third & Wheeler Downtown Historical Lighting Project
Highway 281 Drainage Project - Phase I
Storm Cell Improvements
Annual Asphalt Resurfacing Project
Storm Cell Improvements
Highway 281 Drainage Project - Phase II
Comprehensive Drainage Plan
Trail along Broadwell Ave - Capital Ave to Eagle Scout Park - PE
Annual Asphalt Resurfacing Project
Highway 281 Drainage Project - Phase III
Storm Cell Improvements
Annual Asphalt Resurfacing Project
Storm Cell Improvements
Annual Asphalt Resurfacing Project
Storm Cell Improvements
Annual Asphalt Resurfacing Project
Broadwell Ave/UPRR - Environmental Study/Preliminary Engineering
Independence Avenue Drainage - Design
Stolley Park Corridor Improvements (Design)



Hall County Regional Planning Commission

**Wednesday, February 6, 2013
Regular Meeting**

Item F2

Public Hearing - Hall County 1 & 6 Year Road Plan

Staff Contact: Chad Nabity

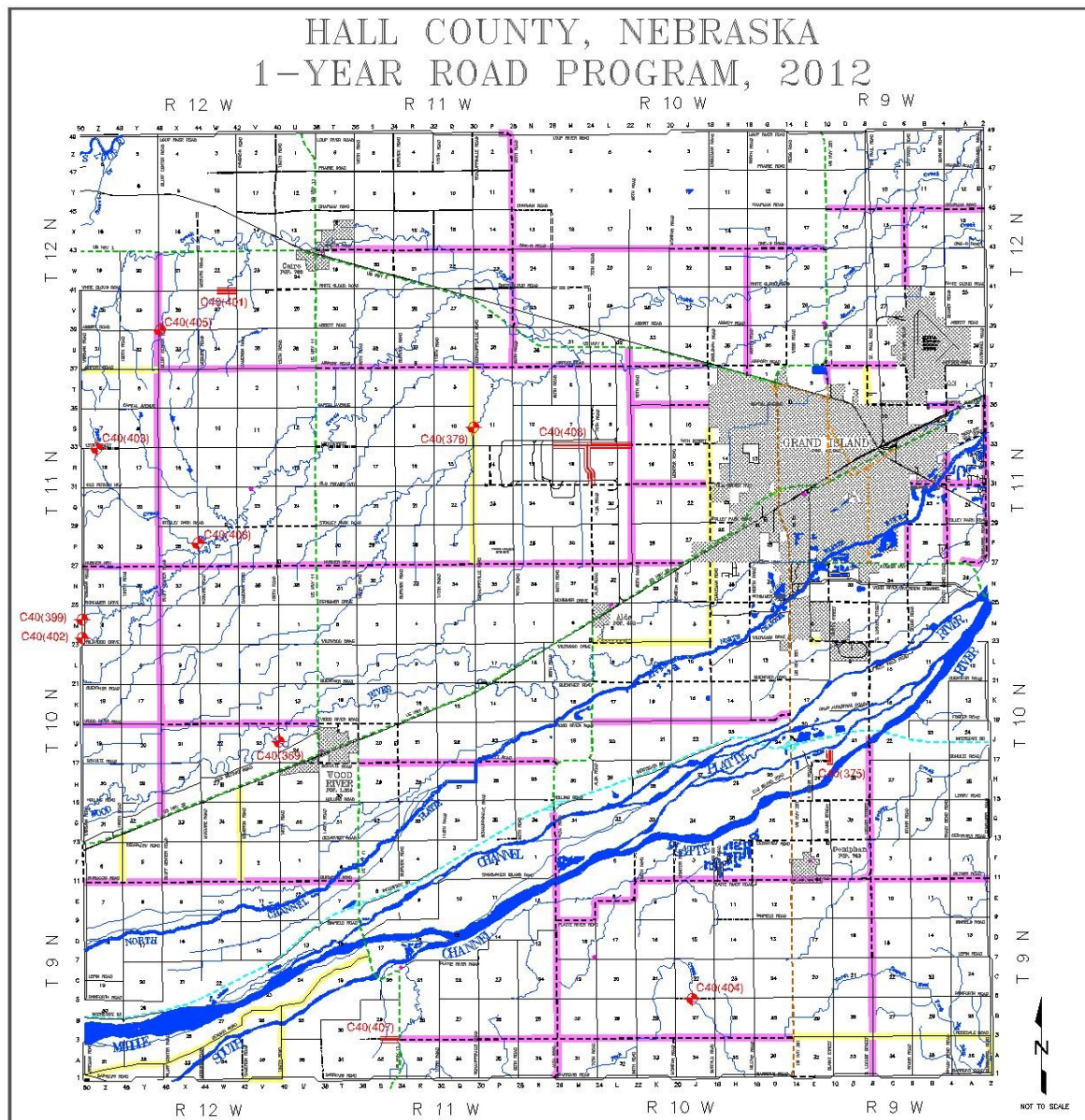

HALL COUNTY, NEBRASKA 6-YEAR ROAD PROGRAM, 2012

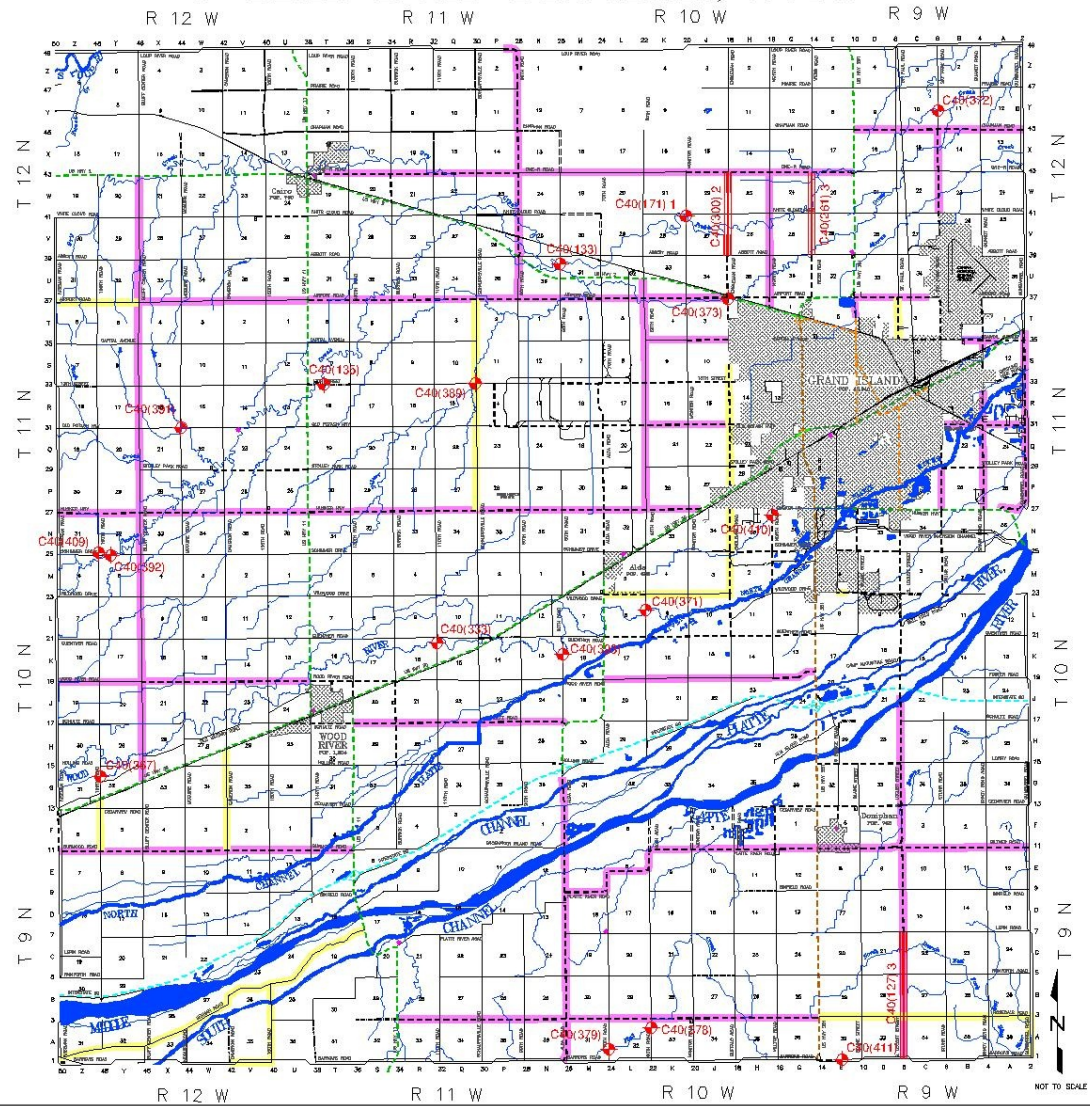



**2013-2014
FISCAL YEAR**

ONE AND SIX YEAR

ROAD PROGRAM

HALL COUNTY, NEBRASKA

Board of Public Roads Classifications and Standards
**Form 11 Report of Previous Year
 Highway or Street Improvement**

Year Ending: Fiscal - June 30, 2013

Sheet 1 of 1

[illegible]

Board of Public Roads Classifications and Standards
Form 8 Summary of One-Year Plan

Year Ending: Fiscal year end June 30, 2014

Sheet 1 of 1

County: C40 - Hall County		City:		Village:	
PRIORITY NUMBER	PROJECT NUMBER	LENGTH (Nearest Tenth)	UNIT OF MEASURE	ESTIMATED COST (Thousands)	REMARKS
1	C40(369)	0.1	MILE	175	Big Bridge - Local
2	C40(400)	0.1	MILE	20	County Line - Culvert
3	C40(401)	0.5	MILE	150	CPNRD PROJECT
4	C40(410)	0.1	MILE	5	Culvert - Local
5	C40(411)	0.1	MILE	30	County Line - Precast
6	C40(412)	0.1	MILE	15	Culvert - Local
7	C40(413)	0.1	MILE	10	Culvert - Local
8	C40(414)	0.1	MILE	50	Precast Box - Local
9	C40(415)	0.1	MILE	5	Culvert - Local
10	C40(416)	0.1	MILE	30	Precast Box - Local
11	C40(417)	0.1	MILE	40	Precast Box - Local
12	C40(418)	0.1	MILE	20	Precast Box - Local
13	C40(420)	0.1	MILE	10	Culvert - Local
14	C40(421)	0.1	MILE	10	Culvert - Local
15	C40(261)-3	2.0	MILES	550	New Paving - Local
			COUNTY	945	
			OTHERS	175	
			TOTAL	1,120	
Signature: _____		Title: Hall County Surveyor		Date: July 1, 2013	

NBCS Form 8, Jul 96

Board of Public Roads Classifications and Standards
Form 7 One- and Six-Year Plan
Highway or Street Improvement Project

County: C-40 Hall County	City:	Village:																
Location Description: 150 th Road between Schultz Road and Wood River Road. Section 24, T 10 N, R 12 W County mile: 40J 06																		
Existing Surface Type and Structures: (Such as dirt, gravel, asphalt, concrete, culvert, or bridge) Gravel and Thru Truss Bridge																		
Average Daily Traffic: 2013 = 75, 2033 = 150		Classification Type: (As shown on Functional Classification Map) Local																
PROPOSED IMPROVEMENT																		
Design Standard Number: RL-2	Surfacing	Thickness: 2" Width: 20'																
<table style="width: 100%; border: none;"> <tr> <td><input checked="" type="checkbox"/> Grading</td> <td><input type="checkbox"/> Concrete</td> <td><input type="checkbox"/> Right of Way</td> <td><input type="checkbox"/> Lighting</td> </tr> <tr> <td><input checked="" type="checkbox"/> Aggregate</td> <td><input type="checkbox"/> Curb & Gutter</td> <td><input type="checkbox"/> Utility Adjustments</td> <td><input type="checkbox"/></td> </tr> <tr> <td><input type="checkbox"/> Armor Coat</td> <td><input checked="" type="checkbox"/> Drainage Structures</td> <td><input type="checkbox"/> Fencing</td> <td><input type="checkbox"/></td> </tr> <tr> <td><input type="checkbox"/> Asphalt</td> <td><input type="checkbox"/> Erosion Control</td> <td><input type="checkbox"/> Sidewalks</td> <td><input type="checkbox"/></td> </tr> </table>			<input checked="" type="checkbox"/> Grading	<input type="checkbox"/> Concrete	<input type="checkbox"/> Right of Way	<input type="checkbox"/> Lighting	<input checked="" type="checkbox"/> Aggregate	<input type="checkbox"/> Curb & Gutter	<input type="checkbox"/> Utility Adjustments	<input type="checkbox"/>	<input type="checkbox"/> Armor Coat	<input checked="" type="checkbox"/> Drainage Structures	<input type="checkbox"/> Fencing	<input type="checkbox"/>	<input type="checkbox"/> Asphalt	<input type="checkbox"/> Erosion Control	<input type="checkbox"/> Sidewalks	<input type="checkbox"/>
<input checked="" type="checkbox"/> Grading	<input type="checkbox"/> Concrete	<input type="checkbox"/> Right of Way	<input type="checkbox"/> Lighting															
<input checked="" type="checkbox"/> Aggregate	<input type="checkbox"/> Curb & Gutter	<input type="checkbox"/> Utility Adjustments	<input type="checkbox"/>															
<input type="checkbox"/> Armor Coat	<input checked="" type="checkbox"/> Drainage Structures	<input type="checkbox"/> Fencing	<input type="checkbox"/>															
<input type="checkbox"/> Asphalt	<input type="checkbox"/> Erosion Control	<input type="checkbox"/> Sidewalks	<input type="checkbox"/>															
Bridge to Remain in Place	Roadway Width:	Length: Type:																
New Bridge	Roadway Width: 30'	Length: 100' Type: Conc. Slab																
Box Culvert	Span: Rise:	Length: Type:																
Culvert	Diameter:	Length: Type:																
Bridges and Culverts Sized	<input checked="" type="checkbox"/> Yes <input type="checkbox"/> N/A <input type="checkbox"/> Hydraulic Analysis Pending																	
Other Construction Features: Replace 83' thru truss bridge with 100' X 30' precast concrete slab bridge. C004011115																		
ESTIMATED COST (in Thousands) ★ OPTIONAL	★ COUNTY 175	★ CITY 																
	★ STATE 	★ FEDERAL 																
	★ OTHER 	TOTAL 175																
Project Length: (Nearest Tenth, State Unit of Measure) 0.1 Mile		Project No.: C40(369)																
Signature:	Title: Hall County Surveyor Date: January 21, 2013																	

NRCS Form 7, Jul 06

Board of Public Roads Classifications and Standards
Form 7 One- and Six-Year Plan
Highway or Street Improvement Project

County: C-40 Hall County	City:	Village:
Location Description: Gunbarrel Road (Road A - Hamilton Co.) between Barrows Road (Road 1 - Hamilton Co.) and Rosedale Road (Road 2 - Hamilton Co.) 0.5 mile north of SE corner Section 36, T-9-N, R-9-W. County Mile: 2A-08		
Existing Surface Type and Structures: (Such as dirt, gravel, asphalt, concrete, culvert, or bridge) Gravel and wood & concrete bridge		
Average Daily Traffic: 2008 = 100, 2008 = 125		Classification Type: (As shown on Functional Classification Map) Collector
PROPOSED IMPROVEMENT		
Design Standard Number: RC-2	Surfacing	Thickness: Width:
<input checked="" type="checkbox"/> Grading <input type="checkbox"/> Concrete <input type="checkbox"/> Right of Way <input type="checkbox"/> Lighting <input checked="" type="checkbox"/> Aggregate <input type="checkbox"/> Curb & Gutter <input type="checkbox"/> Utility Adjustments <input type="checkbox"/> <input type="checkbox"/> Armor Coat <input checked="" type="checkbox"/> Drainage Structures <input type="checkbox"/> Fencing <input type="checkbox"/> <input type="checkbox"/> Asphalt <input type="checkbox"/> Erosion Control <input type="checkbox"/> Sidewalks <input type="checkbox"/>		
Bridge to Remain in Place	Roadway Width:	Length: Type:
New Bridge	Roadway Width:	Length: Type:
Box Culvert	Span: Rise: Length:	Type:
Culvert	Diameter: Triple 60"	Length: 42' Type: CMP
Bridges and Culverts Sized	<input checked="" type="checkbox"/> Yes <input type="checkbox"/> N/A <input checked="" type="checkbox"/> Hydraulic Analysis Pending	
Other Construction Features: Replace steel 13.5' wood and concrete bridge with triple 60" X 42' CMP's instead of precast concrete Slab Bridge as previously planned. Bridge on Hall/Hamilton County line. 50% cost share. bridge built in 1938		
ESTIMATED COST (in Thousands) ★ OPTIONAL	★ COUNTY 10	★ CITY
		★ STATE
		★ FEDERAL
		★ OTHER 10
		TOTAL 20
Project Length: (Nearest Tenth, State Unit of Measure) 0.1		Project No.: C40(400)
Signature:		Date: January 21, 2013
Title: Hall County Surveyor		

Board of Public Roads Classifications and Standards
Form 7 One- and Six-Year Plan
Highway or Street Improvement Project

County: C-40 Hall County	City:	Village:																
Location Description: White Cloud Road between Cameron Road and McGuire Road Starting at the NE corner Section 27, T-12-N, R-12-W and going 0.5 mile west. County Mile: 41W																		
Existing Surface Type and Structures: (Such as dirt, gravel, asphalt, concrete, culvert, or bridge) Gravel and concrete and steel bridge																		
Average Daily Traffic: 2013 = 45, 2033 = 85		Classification Type: (As shown on Functional Classification Map) Local																
PROPOSED IMPROVEMENT																		
Design Standard Number: RL-2	Surfacing	Thickness: 3" Width: 20'																
<table style="width: 100%; border: none;"> <tr> <td><input checked="" type="checkbox"/> Grading</td> <td><input type="checkbox"/> Concrete</td> <td><input checked="" type="checkbox"/> Right of Way</td> <td><input type="checkbox"/> Lighting</td> </tr> <tr> <td><input checked="" type="checkbox"/> Aggregate</td> <td><input type="checkbox"/> Curb & Gutter</td> <td><input checked="" type="checkbox"/> Utility Adjustments</td> <td><input type="checkbox"/></td> </tr> <tr> <td><input type="checkbox"/> Armor Coat</td> <td><input checked="" type="checkbox"/> Drainage Structures</td> <td><input checked="" type="checkbox"/> Fencing</td> <td><input type="checkbox"/></td> </tr> <tr> <td><input type="checkbox"/> Asphalt</td> <td><input checked="" type="checkbox"/> Erosion Control</td> <td><input type="checkbox"/> Sidewalks</td> <td><input type="checkbox"/></td> </tr> </table>			<input checked="" type="checkbox"/> Grading	<input type="checkbox"/> Concrete	<input checked="" type="checkbox"/> Right of Way	<input type="checkbox"/> Lighting	<input checked="" type="checkbox"/> Aggregate	<input type="checkbox"/> Curb & Gutter	<input checked="" type="checkbox"/> Utility Adjustments	<input type="checkbox"/>	<input type="checkbox"/> Armor Coat	<input checked="" type="checkbox"/> Drainage Structures	<input checked="" type="checkbox"/> Fencing	<input type="checkbox"/>	<input type="checkbox"/> Asphalt	<input checked="" type="checkbox"/> Erosion Control	<input type="checkbox"/> Sidewalks	<input type="checkbox"/>
<input checked="" type="checkbox"/> Grading	<input type="checkbox"/> Concrete	<input checked="" type="checkbox"/> Right of Way	<input type="checkbox"/> Lighting															
<input checked="" type="checkbox"/> Aggregate	<input type="checkbox"/> Curb & Gutter	<input checked="" type="checkbox"/> Utility Adjustments	<input type="checkbox"/>															
<input type="checkbox"/> Armor Coat	<input checked="" type="checkbox"/> Drainage Structures	<input checked="" type="checkbox"/> Fencing	<input type="checkbox"/>															
<input type="checkbox"/> Asphalt	<input checked="" type="checkbox"/> Erosion Control	<input type="checkbox"/> Sidewalks	<input type="checkbox"/>															
Bridge to Remain in Place	Roadway Width:	Length: Type:																
New Bridge	Roadway Width:	Length: Type:																
Box Culvert	Span: Rise:	Length: Type:																
Culvert	Diameter: 36"	Length: 164' Type: RCP																
Bridges and Culverts Sized	<input checked="" type="checkbox"/> Yes <input type="checkbox"/> N/A <input type="checkbox"/> Hydraulic Analysis Pending																	
Other Construction Features: Cooperative project with the Central Platte Natural Resources District for the Upper Prairie/Silver/Moores Creek flood control project in Hall County, Nebraska. The CPNRD will construct a dry dam on White Cloud Road as part of the project. Funding sponsors include the CPNRD, the City of Grand Island, Hall County and Merrick County.																		
ESTIMATED COST (in Thousands) ★ OPTIONAL	★ COUNTY	★ CITY	★ STATE	★ FEDERAL	★ OTHER	TOTAL												
					150	150												
Project Length: (Nearest Tenth, State Unit of Measure) 0.5			Project No.: C40(401)															
Signature:		Title: Hall County Surveyor		Date: January 21, 2013														

Board of Public Roads Classifications and Standards
Form 7 One- and Six-Year Plan
Highway or Street Improvement Project

County: C-40 Hall County	City:	Village:																
Location Description: North Road, between Schimmer Drive and Husker Highway, between Sections 35 and 36, T-11-N, R-10-W, Hall County, Nebraska County Mile: 16 N 8																		
Existing Surface Type and Structures: <i>(Such as dirt, gravel, asphalt, concrete, culvert, or bridge)</i> 8' span x 3' rise concrete box culvert with 3' high concrete headwall on asphalt paved county road.																		
Average Daily Traffic: 2013 = 110, 2033 = 140		Classification Type: <i>(As shown on Functional Classification Map)</i> Local																
PROPOSED IMPROVEMENT																		
Design Standard Number: RL-2	Surfacing	Thickness: 3" Width: 24'																
<table style="width: 100%; border: none;"> <tr> <td><input type="checkbox"/> Grading</td> <td><input type="checkbox"/> Concrete</td> <td><input type="checkbox"/> Right of Way</td> <td><input type="checkbox"/> Lighting</td> </tr> <tr> <td><input type="checkbox"/> Aggregate</td> <td><input type="checkbox"/> Curb & Gutter</td> <td><input type="checkbox"/> Utility Adjustments</td> <td><input type="checkbox"/></td> </tr> <tr> <td><input type="checkbox"/> Armor Coat</td> <td><input checked="" type="checkbox"/> Drainage Structures</td> <td><input type="checkbox"/> Fencing</td> <td><input type="checkbox"/></td> </tr> <tr> <td><input checked="" type="checkbox"/> Asphalt</td> <td><input type="checkbox"/> Erosion Control</td> <td><input type="checkbox"/> Sidewalks</td> <td><input type="checkbox"/></td> </tr> </table>			<input type="checkbox"/> Grading	<input type="checkbox"/> Concrete	<input type="checkbox"/> Right of Way	<input type="checkbox"/> Lighting	<input type="checkbox"/> Aggregate	<input type="checkbox"/> Curb & Gutter	<input type="checkbox"/> Utility Adjustments	<input type="checkbox"/>	<input type="checkbox"/> Armor Coat	<input checked="" type="checkbox"/> Drainage Structures	<input type="checkbox"/> Fencing	<input type="checkbox"/>	<input checked="" type="checkbox"/> Asphalt	<input type="checkbox"/> Erosion Control	<input type="checkbox"/> Sidewalks	<input type="checkbox"/>
<input type="checkbox"/> Grading	<input type="checkbox"/> Concrete	<input type="checkbox"/> Right of Way	<input type="checkbox"/> Lighting															
<input type="checkbox"/> Aggregate	<input type="checkbox"/> Curb & Gutter	<input type="checkbox"/> Utility Adjustments	<input type="checkbox"/>															
<input type="checkbox"/> Armor Coat	<input checked="" type="checkbox"/> Drainage Structures	<input type="checkbox"/> Fencing	<input type="checkbox"/>															
<input checked="" type="checkbox"/> Asphalt	<input type="checkbox"/> Erosion Control	<input type="checkbox"/> Sidewalks	<input type="checkbox"/>															
Bridge to Remain in Place	Roadway Width:	Length: Type:																
New Bridge	Roadway Width:	Length: Type:																
Box Culvert	Span: Rise: Length: Type:																	
Culvert	Diameter: Twin 48" Length: 40' Type: CMP																	
Bridges and Culverts Sized	<input checked="" type="checkbox"/> Yes <input type="checkbox"/> N/A <input type="checkbox"/> Hydraulic Analysis Pending																	
Other Construction Features: Replace existing concrete box culvert with twin 48" culvert pipes.																		
ESTIMATED COST <i>(in Thousands)</i> ★ OPTIONAL	★ COUNTY 5	★ CITY																
		★ STATE																
		★ FEDERAL																
		★ OTHER																
		TOTAL 5																
Project Length: <i>(Nearest Tenth, State Unit of Measure)</i> 0.1		Project No.: C40(410)																
Signature:		Title: Hall County Surveyor Date: January 21, 2013																

Board of Public Roads Classifications and Standards
Form 7 One- and Six-Year Plan
Highway or Street Improvement Project

County: C-40 Hall County	City:	Village:
Location Description: Gunbarrel Road, between Airport Road and Abbott Road, On the Hall - Merrick County line on the east side of Section 36, T-12-N, R-9-W, Hall County, Nebraska County Mile: 2U 02		
Existing Surface Type and Structures: (Such as dirt, gravel, asphalt, concrete, culvert, or bridge) Gravel Road Surface Existing structure is 24.5' wood bridge in poor condition		
Average Daily Traffic: 2013 = 100, 2033 = 150		Classification Type: (As shown on Functional Classification Map) Local
PROPOSED IMPROVEMENT		
Design Standard Number: RL-2	Surfacing	Thickness: Width:
<input checked="" type="checkbox"/> Grading <input type="checkbox"/> Concrete <input type="checkbox"/> Right of Way <input type="checkbox"/> Lighting <input checked="" type="checkbox"/> Aggregate <input type="checkbox"/> Curb & Gutter <input type="checkbox"/> Utility Adjustments <input type="checkbox"/> <input type="checkbox"/> Armor Coat <input checked="" type="checkbox"/> Drainage Structures <input type="checkbox"/> Fencing <input type="checkbox"/> <input type="checkbox"/> Asphalt <input type="checkbox"/> Erosion Control <input type="checkbox"/> Sidewalks <input type="checkbox"/>		
Bridge to Remain in Place	Roadway Width:	Length: Type:
New Bridge	Roadway Width:	Length: Type:
Box Culvert	Span: 6' Rise: 4' Length: 40'	Type: Twin CBC
Culvert	Diameter:	Length: Type:
Bridges and Culverts Sized	<input checked="" type="checkbox"/> Yes <input type="checkbox"/> N/A <input type="checkbox"/> Hydraulic Analysis Pending	
Other Construction Features: Replace existing 24.5' wood bridge built in 1943 with twin 6' X 4' X 40' precast concrete box culvert. Bridge on Hall - Merrick County line. 50% - 50% cost share. Merrick County Project number - C61(233)		
ESTIMATED COST (in Thousands) ★ OPTIONAL	★ COUNTY 15	★ CITY
	★ STATE	★ FEDERAL
	★ OTHER 15	TOTAL 30
Project Length: (Nearest Tenth, State Unit of Measure) 0.1		Project No.: C40(411)
Signature:		Date: January 21, 2013
Title: Hall County Surveyor		

Board of Public Roads Classifications and Standards
Form 7 One- and Six-Year Plan
Highway or Street Improvement Project

County: C-40 Hall County	City:	Village:																
Location Description: White Cloud Road, between Nebraska State Highway No. 11 and 130 th Road, between Sections 19 and 30, T-12-N, R-11-W, Hall County, Nebraska County Mile: 41T 05																		
Existing Surface Type and Structures: (Such as dirt, gravel, asphalt, concrete, culvert, or bridge) Gravel Road Surface Existing structure is 3' X 10' concrete box in poor condition																		
Average Daily Traffic: 2013 = 50, 2033 = 100		Classification Type: (As shown on Functional Classification Map) Local																
PROPOSED IMPROVEMENT																		
Design Standard Number: RL-2	Surfacing	Thickness: Width:																
<table style="width: 100%; border: none;"> <tr> <td><input type="checkbox"/> Grading</td> <td><input type="checkbox"/> Concrete</td> <td><input type="checkbox"/> Right of Way</td> <td><input type="checkbox"/> Lighting</td> </tr> <tr> <td><input type="checkbox"/> Aggregate</td> <td><input type="checkbox"/> Curb & Gutter</td> <td><input type="checkbox"/> Utility Adjustments</td> <td><input type="checkbox"/></td> </tr> <tr> <td><input checked="" type="checkbox"/> Armor Coat</td> <td><input checked="" type="checkbox"/> Drainage Structures</td> <td><input type="checkbox"/> Fencing</td> <td><input type="checkbox"/></td> </tr> <tr> <td><input type="checkbox"/> Asphalt</td> <td><input type="checkbox"/> Erosion Control</td> <td><input type="checkbox"/> Sidewalks</td> <td><input type="checkbox"/></td> </tr> </table>			<input type="checkbox"/> Grading	<input type="checkbox"/> Concrete	<input type="checkbox"/> Right of Way	<input type="checkbox"/> Lighting	<input type="checkbox"/> Aggregate	<input type="checkbox"/> Curb & Gutter	<input type="checkbox"/> Utility Adjustments	<input type="checkbox"/>	<input checked="" type="checkbox"/> Armor Coat	<input checked="" type="checkbox"/> Drainage Structures	<input type="checkbox"/> Fencing	<input type="checkbox"/>	<input type="checkbox"/> Asphalt	<input type="checkbox"/> Erosion Control	<input type="checkbox"/> Sidewalks	<input type="checkbox"/>
<input type="checkbox"/> Grading	<input type="checkbox"/> Concrete	<input type="checkbox"/> Right of Way	<input type="checkbox"/> Lighting															
<input type="checkbox"/> Aggregate	<input type="checkbox"/> Curb & Gutter	<input type="checkbox"/> Utility Adjustments	<input type="checkbox"/>															
<input checked="" type="checkbox"/> Armor Coat	<input checked="" type="checkbox"/> Drainage Structures	<input type="checkbox"/> Fencing	<input type="checkbox"/>															
<input type="checkbox"/> Asphalt	<input type="checkbox"/> Erosion Control	<input type="checkbox"/> Sidewalks	<input type="checkbox"/>															
Bridge to Remain in Place	Roadway Width:	Length: Type:																
New Bridge	Roadway Width:	Length: Type:																
Box Culvert	Span: Rise:	Length: Type:																
Culvert	Diameter: Length:	Type:																
	Twin 60"	40' CMP																
Bridges and Culverts Sized	<input checked="" type="checkbox"/> Yes <input type="checkbox"/> N/A <input type="checkbox"/> Hydraulic Analysis Pending																	
Other Construction Features: Replace existing concrete box culvert with twin 60" culvert pipes.																		
ESTIMATED COST (in Thousands)	★ COUNTY	★ CITY																
★ OPTIONAL	15																	
★ STATE		★ FEDERAL																
★ OTHER		TOTAL																
15		15																
Project Length: (Nearest Tenth, State Unit of Measure) 0.1		Project No.: C40(412)																
Signature:		Date:																
Hall County Surveyor		January 21, 2013																

Board of Public Roads Classifications and Standards
Form 7 One- and Six-Year Plan
Highway or Street Improvement Project

County: C-40 Hall County	City:	Village:
Location Description: Airport Road, between Wiseman Road and 190 th Road, between Section 31, T-12-N, R-12-W and Section 6, T-11-N, R-12-W, Hall County, Nebraska County Mile: 37Z 08		
Existing Surface Type and Structures: (Such as dirt, gravel, asphalt, concrete, culvert, or bridge) Gravel Road Surface Existing structure is 18.5' Wood Bridge in poor condition		
Average Daily Traffic: 2013 = 50, 2033 = 100		Classification Type: (As shown on Functional Classification Map) Collector
PROPOSED IMPROVEMENT		
Design Standard Number: RC-2	Surfacing	Thickness: Width:
<input type="checkbox"/> Grading <input type="checkbox"/> Concrete <input type="checkbox"/> Right of Way <input type="checkbox"/> Lighting <input type="checkbox"/> Aggregate <input type="checkbox"/> Curb & Gutter <input type="checkbox"/> Utility Adjustments <input type="checkbox"/> <input type="checkbox"/> Armor Coat <input checked="" type="checkbox"/> Drainage Structures <input type="checkbox"/> Fencing <input type="checkbox"/> <input type="checkbox"/> Asphalt <input type="checkbox"/> Erosion Control <input type="checkbox"/> Sidewalks <input type="checkbox"/>		
Bridge to Remain in Place	Roadway Width:	Length: Type:
New Bridge	Roadway Width:	Length: Type:
Box Culvert	Span: Rise:	Length: Type:
Culvert	Diameter: Quad - 48"	Length: 40' Type: CMP
Bridges and Culverts Sized	<input checked="" type="checkbox"/> Yes <input type="checkbox"/> N/A <input type="checkbox"/> Hydraulic Analysis Pending	
Other Construction Features: Replace existing wood bridge built in 1953 with quad 48" culvert pipes.		
ESTIMATED COST (in Thousands) ★ OPTIONAL	★ COUNTY 10	★ CITY
	★ STATE	★ FEDERAL
	★ OTHER	TOTAL 10
Project Length: (Nearest Tenth, State Unit of Measure) 0.1		Project No.: C40(413)
Signature:		Title: Hall County Surveyor Date: January 21, 2013

Board of Public Roads Classifications and Standards
Form 7 One- and Six-Year Plan
Highway or Street Improvement Project

County: C-40 Hall County	City:	Village:
Location Description: Wood River Road, between 80 th Road and 90 th Road, between Sections 13 and 24, T-10-N, R-11-W, Hall County, Nebraska County Mile: 19N 02		
Existing Surface Type and Structures: <i>(Such as dirt, gravel, asphalt, concrete, culvert, or bridge)</i> Gravel Road Surface Existing structure is 12' X 4' concrete box in poor condition		
Average Daily Traffic: 2013 = 100, 2033 = 150		Classification Type: <i>(As shown on Functional Classification Map)</i> Local
PROPOSED IMPROVEMENT		
Design Standard Number: RL-2	Surfacing	Thickness: Width:
<div style="display: flex; flex-wrap: wrap;"> <div style="width: 50%;"><input type="checkbox"/> Grading</div> <div style="width: 50%;"><input type="checkbox"/> Concrete</div> <div style="width: 50%;"><input type="checkbox"/> Right of Way</div> <div style="width: 50%;"><input type="checkbox"/> Lighting</div> <div style="width: 50%;"><input type="checkbox"/> Aggregate</div> <div style="width: 50%;"><input type="checkbox"/> Curb & Gutter</div> <div style="width: 50%;"><input type="checkbox"/> Utility Adjustments</div> <div style="width: 50%;"><input type="checkbox"/> Fencing</div> <div style="width: 50%;"><input type="checkbox"/> Armor Coat</div> <div style="width: 50%;"><input checked="" type="checkbox"/> Drainage Structures</div> <div style="width: 50%;"><input type="checkbox"/> Sidewalks</div> <div style="width: 50%;"><input type="checkbox"/> Asphalt</div> <div style="width: 50%;"><input type="checkbox"/> Erosion Control</div> </div>		
Bridge to Remain in Place	Roadway Width:	Length: Type:
New Bridge	Roadway Width:	Length: Type:
Box Culvert	Span: triple - 6'	Rise: 6' Length: 40' Type: Triple CBC
Culvert	Diameter:	Length: Type:
Bridges and Culverts Sized	<input checked="" type="checkbox"/> Yes <input type="checkbox"/> N/A <input type="checkbox"/> Hydraulic Analysis Pending	
Other Construction Features: Replace existing 12' X 4' concrete box built in 1929 with triple 6' X 6' X 42' concrete box culvert.		
ESTIMATED COST <i>(in Thousands)</i>	★ COUNTY	★ CITY
★ OPTIONAL	50	
Project Length: <i>(Nearest Tenth, State Unit of Measure)</i> 0.1		Project No.: C40(414)
Signature:		Title: Hall County Surveyor Date: January 21, 2013

Board of Public Roads Classifications and Standards
Form 7 One- and Six-Year Plan
Highway or Street Improvement Project

County: C-40 Hall County	City:	Village:																
Location Description: Burwick Road, between Cedarview Road and Holling Road, between Sections 32 and 33, T-10-N, R-11-W, Hall County, Nebraska County Mile: 34G 09																		
Existing Surface Type and Structures: (Such as dirt, gravel, asphalt, concrete, culvert, or bridge) Gravel Road Surface Existing structure is 10' I-beam bridge in poor condition																		
Average Daily Traffic: 2013 = 100, 2033 = 150		Classification Type: (As shown on Functional Classification Map) Local																
PROPOSED IMPROVEMENT																		
Design Standard Number: RL-2	Surfacing	Thickness: Width:																
<table style="width: 100%; border: none;"> <tr> <td><input type="checkbox"/> Grading</td> <td><input type="checkbox"/> Concrete</td> <td><input type="checkbox"/> Right of Way</td> <td><input type="checkbox"/> Lighting</td> </tr> <tr> <td><input type="checkbox"/> Aggregate</td> <td><input type="checkbox"/> Curb & Gutter</td> <td><input type="checkbox"/> Utility Adjustments</td> <td><input type="checkbox"/></td> </tr> <tr> <td><input type="checkbox"/> Armor Coat</td> <td><input checked="" type="checkbox"/> Drainage Structures</td> <td><input type="checkbox"/> Fencing</td> <td><input type="checkbox"/></td> </tr> <tr> <td><input type="checkbox"/> Asphalt</td> <td><input type="checkbox"/> Erosion Control</td> <td><input type="checkbox"/> Sidewalks</td> <td><input type="checkbox"/></td> </tr> </table>			<input type="checkbox"/> Grading	<input type="checkbox"/> Concrete	<input type="checkbox"/> Right of Way	<input type="checkbox"/> Lighting	<input type="checkbox"/> Aggregate	<input type="checkbox"/> Curb & Gutter	<input type="checkbox"/> Utility Adjustments	<input type="checkbox"/>	<input type="checkbox"/> Armor Coat	<input checked="" type="checkbox"/> Drainage Structures	<input type="checkbox"/> Fencing	<input type="checkbox"/>	<input type="checkbox"/> Asphalt	<input type="checkbox"/> Erosion Control	<input type="checkbox"/> Sidewalks	<input type="checkbox"/>
<input type="checkbox"/> Grading	<input type="checkbox"/> Concrete	<input type="checkbox"/> Right of Way	<input type="checkbox"/> Lighting															
<input type="checkbox"/> Aggregate	<input type="checkbox"/> Curb & Gutter	<input type="checkbox"/> Utility Adjustments	<input type="checkbox"/>															
<input type="checkbox"/> Armor Coat	<input checked="" type="checkbox"/> Drainage Structures	<input type="checkbox"/> Fencing	<input type="checkbox"/>															
<input type="checkbox"/> Asphalt	<input type="checkbox"/> Erosion Control	<input type="checkbox"/> Sidewalks	<input type="checkbox"/>															
Bridge to Remain in Place	Roadway Width:	Length: Type:																
New Bridge	Roadway Width:	Length: Type:																
Box Culvert	Span: Rise:	Length: Type:																
Culvert	Diameter: Twin 48"	Length: 40' Type: CMP																
Bridges and Culverts Sized	<input type="checkbox"/> Yes <input type="checkbox"/> N/A <input checked="" type="checkbox"/> Hydraulic Analysis Pending																	
Other Construction Features: Replace existing 10' I-beam bridge built in 1938 with CMP's. Hydraulic Analysis Pending due to flood control which drastically reduced drainage area.																		
ESTIMATED COST (in Thousands) ★ OPTIONAL	★ COUNTY 5	★ CITY																
	★ STATE	★ FEDERAL																
	★ OTHER	TOTAL 5																
Project Length: (Nearest Tenth, State Unit of Measure) 0.1		Project No.: C40(415)																
Signature:		Title: Hall County Surveyor Date: January 21, 2013																

Board of Public Roads Classifications and Standards
Form 7 One- and Six-Year Plan
Highway or Street Improvement Project

County: C-40 Hall County	City:	Village:
Location Description: Burwick Road, between Guenther Road and Wildwood Drive, between Sections 8 and 9, T-10-N, R-11-W, Hall County, Nebraska County Mile: 34L 04		
Existing Surface Type and Structures: (Such as dirt, gravel, asphalt, concrete, culvert, or bridge) Gravel Road Surface Existing structure is 12' X 4' concrete box in poor condition		
Average Daily Traffic: 2013 = 50, 2033 = 100		Classification Type: (As shown on Functional Classification Map) Local
PROPOSED IMPROVEMENT		
Design Standard Number: RL-2	Surfacing	Thickness: Width:
<input type="checkbox"/> Grading <input type="checkbox"/> Concrete <input type="checkbox"/> Right of Way <input type="checkbox"/> Lighting <input type="checkbox"/> Aggregate <input type="checkbox"/> Curb & Gutter <input type="checkbox"/> Utility Adjustments <input type="checkbox"/> <input type="checkbox"/> Armor Coat <input checked="" type="checkbox"/> Drainage Structures <input type="checkbox"/> Fencing <input type="checkbox"/> <input type="checkbox"/> Asphalt <input type="checkbox"/> Erosion Control <input type="checkbox"/> Sidewalks <input type="checkbox"/>		
Bridge to Remain in Place	Roadway Width:	Length: Type:
New Bridge	Roadway Width:	Length: Type:
Box Culvert	Span: 6' Rise: 4' Length: 40'	Type: twin Conc. Box
Culvert	Diameter:	Length: Type:
Bridges and Culverts Sized	<input checked="" type="checkbox"/> Yes <input type="checkbox"/> N/A <input type="checkbox"/> Hydraulic Analysis Pending	
Other Construction Features: Replace existing 12' X 4' concrete box culvert built in 1931 with twin 6' X 4' X 40' precast concrete box sections.		
ESTIMATED COST (in Thousands) ★ OPTIONAL	★ COUNTY 30	★ CITY
	★ STATE 	★ FEDERAL
	★ OTHER 	TOTAL 30
Project Length: (Nearest Tenth, State Unit of Measure) 0.1		Project No.: C40(416)
Signature:		Date: January 21, 2013
Title: Hall County Surveyor		

Board of Public Roads Classifications and Standards
Form 7 One- and Six-Year Plan
Highway or Street Improvement Project

County: C-40 Hall County	City:	Village:																
Location Description: 130 th Road, between Schimmer Drive and Husker Highway, between Sections 31 and 32, T-11-N, R-11-W, Hall County, Nebraska County Mile: 36N 03																		
Existing Surface Type and Structures: (Such as dirt, gravel, asphalt, concrete, culvert, or bridge) Gravel Road Surface Existing structure is 9.5' I-beam bridge in poor condition.																		
Average Daily Traffic: 2013 = 50, 2033 = 100		Classification Type: (As shown on Functional Classification Map) Local																
PROPOSED IMPROVEMENT																		
Design Standard Number: RL-2	Surfacing	Thickness: Width:																
<table style="width: 100%; border: none;"> <tr> <td><input type="checkbox"/> Grading</td> <td><input type="checkbox"/> Concrete</td> <td><input type="checkbox"/> Right of Way</td> <td><input type="checkbox"/> Lighting</td> </tr> <tr> <td><input type="checkbox"/> Aggregate</td> <td><input type="checkbox"/> Curb & Gutter</td> <td><input type="checkbox"/> Utility Adjustments</td> <td><input type="checkbox"/></td> </tr> <tr> <td><input type="checkbox"/> Armor Coat</td> <td><input checked="" type="checkbox"/> Drainage Structures</td> <td><input type="checkbox"/> Fencing</td> <td><input type="checkbox"/></td> </tr> <tr> <td><input type="checkbox"/> Asphalt</td> <td><input type="checkbox"/> Erosion Control</td> <td><input type="checkbox"/> Sidewalks</td> <td><input type="checkbox"/></td> </tr> </table>			<input type="checkbox"/> Grading	<input type="checkbox"/> Concrete	<input type="checkbox"/> Right of Way	<input type="checkbox"/> Lighting	<input type="checkbox"/> Aggregate	<input type="checkbox"/> Curb & Gutter	<input type="checkbox"/> Utility Adjustments	<input type="checkbox"/>	<input type="checkbox"/> Armor Coat	<input checked="" type="checkbox"/> Drainage Structures	<input type="checkbox"/> Fencing	<input type="checkbox"/>	<input type="checkbox"/> Asphalt	<input type="checkbox"/> Erosion Control	<input type="checkbox"/> Sidewalks	<input type="checkbox"/>
<input type="checkbox"/> Grading	<input type="checkbox"/> Concrete	<input type="checkbox"/> Right of Way	<input type="checkbox"/> Lighting															
<input type="checkbox"/> Aggregate	<input type="checkbox"/> Curb & Gutter	<input type="checkbox"/> Utility Adjustments	<input type="checkbox"/>															
<input type="checkbox"/> Armor Coat	<input checked="" type="checkbox"/> Drainage Structures	<input type="checkbox"/> Fencing	<input type="checkbox"/>															
<input type="checkbox"/> Asphalt	<input type="checkbox"/> Erosion Control	<input type="checkbox"/> Sidewalks	<input type="checkbox"/>															
Bridge to Remain in Place	Roadway Width:	Length: Type:																
New Bridge	Roadway Width:	Length: Type:																
Box Culvert	Span: 6' Rise: 4' Length: 40'	Type: triple Conc. Box																
Culvert	Diameter:	Length: Type:																
Bridges and Culverts Sized	<input checked="" type="checkbox"/> Yes <input type="checkbox"/> N/A <input type="checkbox"/> Hydraulic Analysis Pending																	
Other Construction Features: Replace existing 9.5' I-beam bridge with triple 6' X 4' X 40' precast concrete box sections.																		
ESTIMATED COST (in Thousands) ★ OPTIONAL	★ COUNTY 40	★ CITY																
		★ STATE																
		★ FEDERAL																
		★ OTHER																
		TOTAL 40																
Project Length: (Nearest Tenth, State Unit of Measure) 0.1		Project No.: C40(417)																
Signature:		Date: January 21, 2013																
		Title: Hall County Surveyor																

Board of Public Roads Classifications and Standards
Form 7 One- and Six-Year Plan
Highway or Street Improvement Project

County: C-40 Hall County	City:	Village:																
Location Description: Platte River Drive, between Hilltop Road and US Highway No. 281, between Sections 1 and 12, T-9-N, R-10-W, Hall County, Nebraska County Mile: 11G 08																		
Existing Surface Type and Structures: <i>(Such as dirt, gravel, asphalt, concrete, culvert, or bridge)</i> Asphalt Surface Existing structure is 6' X 4' concrete box in poor condition																		
Average Daily Traffic: 2013 = 500, 2033 = 750		Classification Type: <i>(As shown on Functional Classification Map)</i> Other Arterial																
PROPOSED IMPROVEMENT																		
Design Standard Number: ROA-1	Surfacing	Thickness: Width:																
<table style="width: 100%; border: none;"> <tr> <td><input type="checkbox"/> Grading</td> <td><input type="checkbox"/> Concrete</td> <td><input type="checkbox"/> Right of Way</td> <td><input type="checkbox"/> Lighting</td> </tr> <tr> <td><input type="checkbox"/> Aggregate</td> <td><input type="checkbox"/> Curb & Gutter</td> <td><input type="checkbox"/> Utility Adjustments</td> <td><input type="checkbox"/></td> </tr> <tr> <td><input type="checkbox"/> Armor Coat</td> <td><input checked="" type="checkbox"/> Drainage Structures</td> <td><input type="checkbox"/> Fencing</td> <td><input type="checkbox"/></td> </tr> <tr> <td><input type="checkbox"/> Asphalt</td> <td><input type="checkbox"/> Erosion Control</td> <td><input type="checkbox"/> Sidewalks</td> <td><input type="checkbox"/></td> </tr> </table>			<input type="checkbox"/> Grading	<input type="checkbox"/> Concrete	<input type="checkbox"/> Right of Way	<input type="checkbox"/> Lighting	<input type="checkbox"/> Aggregate	<input type="checkbox"/> Curb & Gutter	<input type="checkbox"/> Utility Adjustments	<input type="checkbox"/>	<input type="checkbox"/> Armor Coat	<input checked="" type="checkbox"/> Drainage Structures	<input type="checkbox"/> Fencing	<input type="checkbox"/>	<input type="checkbox"/> Asphalt	<input type="checkbox"/> Erosion Control	<input type="checkbox"/> Sidewalks	<input type="checkbox"/>
<input type="checkbox"/> Grading	<input type="checkbox"/> Concrete	<input type="checkbox"/> Right of Way	<input type="checkbox"/> Lighting															
<input type="checkbox"/> Aggregate	<input type="checkbox"/> Curb & Gutter	<input type="checkbox"/> Utility Adjustments	<input type="checkbox"/>															
<input type="checkbox"/> Armor Coat	<input checked="" type="checkbox"/> Drainage Structures	<input type="checkbox"/> Fencing	<input type="checkbox"/>															
<input type="checkbox"/> Asphalt	<input type="checkbox"/> Erosion Control	<input type="checkbox"/> Sidewalks	<input type="checkbox"/>															
Bridge to Remain in Place	Roadway Width:	Length: Type:																
New Bridge	Roadway Width:	Length: Type:																
Box Culvert	Span: 6' Rise: 4' Length: 48'	Type: Conc. Box																
Culvert	Diameter:	Length: Type:																
Bridges and Culverts Sized	<input checked="" type="checkbox"/> Yes <input type="checkbox"/> N/A <input type="checkbox"/> Hydraulic Analysis Pending																	
Other Construction Features: Replace existing 6' X 4' concrete box culvert with single 6' X 4' X 48' precast concrete box sections.																		
ESTIMATED COST <i>(in Thousands)</i> ★ OPTIONAL	★ COUNTY 20	★ CITY																
	★ STATE	★ FEDERAL																
	★ OTHER	TOTAL 20																
Project Length: <i>(Nearest Tenth, State Unit of Measure)</i> 0.1		Project No.: C40(418)																
Signature:		Date: January 21, 2013																
Title: Hall County Surveyor																		

Board of Public Roads Classifications and Standards
Form 7 One- and Six-Year Plan
Highway or Street Improvement Project

County: C-40 Hall County	City:	Village:																
Location Description: Binfield Road, between 140 th Road and 150 th Road, between Section 12 and 13, T-9-N, R-12-W, Hall County, Nebraska County Mile: 9U 04																		
Existing Surface Type and Structures: (Such as dirt, gravel, asphalt, concrete, culvert, or bridge) Gravel Road Surface Existing structure is 12' X 4' concrete box in poor condition																		
Average Daily Traffic: 2013 = 25, 2033 = 50		Classification Type: (As shown on Functional Classification Map) Local																
PROPOSED IMPROVEMENT																		
Design Standard Number: RL-3	Surfacing	Thickness: Width:																
<table style="width: 100%; border: none;"> <tr> <td><input type="checkbox"/> Grading</td> <td><input type="checkbox"/> Concrete</td> <td><input type="checkbox"/> Right of Way</td> <td><input type="checkbox"/> Lighting</td> </tr> <tr> <td><input type="checkbox"/> Aggregate</td> <td><input type="checkbox"/> Curb & Gutter</td> <td><input type="checkbox"/> Utility Adjustments</td> <td><input type="checkbox"/></td> </tr> <tr> <td><input type="checkbox"/> Armor Coat</td> <td><input checked="" type="checkbox"/> Drainage Structures</td> <td><input type="checkbox"/> Fencing</td> <td><input type="checkbox"/></td> </tr> <tr> <td><input type="checkbox"/> Asphalt</td> <td><input type="checkbox"/> Erosion Control</td> <td><input type="checkbox"/> Sidewalks</td> <td><input type="checkbox"/></td> </tr> </table>			<input type="checkbox"/> Grading	<input type="checkbox"/> Concrete	<input type="checkbox"/> Right of Way	<input type="checkbox"/> Lighting	<input type="checkbox"/> Aggregate	<input type="checkbox"/> Curb & Gutter	<input type="checkbox"/> Utility Adjustments	<input type="checkbox"/>	<input type="checkbox"/> Armor Coat	<input checked="" type="checkbox"/> Drainage Structures	<input type="checkbox"/> Fencing	<input type="checkbox"/>	<input type="checkbox"/> Asphalt	<input type="checkbox"/> Erosion Control	<input type="checkbox"/> Sidewalks	<input type="checkbox"/>
<input type="checkbox"/> Grading	<input type="checkbox"/> Concrete	<input type="checkbox"/> Right of Way	<input type="checkbox"/> Lighting															
<input type="checkbox"/> Aggregate	<input type="checkbox"/> Curb & Gutter	<input type="checkbox"/> Utility Adjustments	<input type="checkbox"/>															
<input type="checkbox"/> Armor Coat	<input checked="" type="checkbox"/> Drainage Structures	<input type="checkbox"/> Fencing	<input type="checkbox"/>															
<input type="checkbox"/> Asphalt	<input type="checkbox"/> Erosion Control	<input type="checkbox"/> Sidewalks	<input type="checkbox"/>															
Bridge to Remain in Place	Roadway Width:	Length: Type:																
New Bridge	Roadway Width:	Length: Type:																
Box Culvert	Span: Rise:	Length: Type:																
Culvert	Diameter: Quad - 48"	Length: 40' Type: CMP																
Bridges and Culverts Sized	<input checked="" type="checkbox"/> Yes <input type="checkbox"/> N/A <input type="checkbox"/> Hydraulic Analysis Pending																	
Other Construction Features: Replace existing 12' X 4' concrete box culvert built in 1930 with quad 48" culvert pipes.																		
ESTIMATED COST (in Thousands) ★ OPTIONAL	★ COUNTY 10	★ CITY																
		★ STATE																
		★ FEDERAL																
		★ OTHER																
		TOTAL 10																
Project Length: (Nearest Tenth, State Unit of Measure) 0.1		Project No.: C40(420)																
Signature:		Title: Hall County Surveyor Date: January 21, 2013																

Board of Public Roads Classifications and Standards
Form 7 One- and Six-Year Plan
Highway or Street Improvement Project

County: C-40 Hall County	City:	Village:
Location Description: Cameron Road, between Lepin Road and Binfield Road, between Section 14 and 15, T-9-N, R-12-W, Hall County, Nebraska County Mile: 42D 04		
Existing Surface Type and Structures: <i>(Such as dirt, gravel, asphalt, concrete, culvert, or bridge)</i> Gravel Road Surface Existing structure is 10' X 4' concrete box in poor condition		
Average Daily Traffic: 2013 = 25, 2033 = 50		Classification Type: <i>(As shown on Functional Classification Map)</i> Local
PROPOSED IMPROVEMENT		
Design Standard Number: RL-3	Surfacing	Thickness: Width:
<div style="display: flex; flex-wrap: wrap;"> <div style="width: 50%;"><input type="checkbox"/> Grading</div> <div style="width: 50%;"><input type="checkbox"/> Concrete</div> <div style="width: 50%;"><input type="checkbox"/> Right of Way</div> <div style="width: 50%;"><input type="checkbox"/> Lighting</div> <div style="width: 50%;"><input type="checkbox"/> Aggregate</div> <div style="width: 50%;"><input type="checkbox"/> Curb & Gutter</div> <div style="width: 50%;"><input type="checkbox"/> Utility Adjustments</div> <div style="width: 50%;"><input type="checkbox"/> Fencing</div> <div style="width: 50%;"><input type="checkbox"/> Armor Coat</div> <div style="width: 50%;"><input checked="" type="checkbox"/> Drainage Structures</div> <div style="width: 50%;"><input type="checkbox"/> Sidewalks</div> <div style="width: 50%;"><input type="checkbox"/> Asphalt</div> <div style="width: 50%;"><input type="checkbox"/> Erosion Control</div> </div>		
Bridge to Remain in Place	Roadway Width:	Length: Type:
New Bridge	Roadway Width:	Length: Type:
Box Culvert	Span: Rise:	Length: Type:
Culvert	Diameter: Quad - 48"	Length: 40' Type: CMP
Bridges and Culverts Sized	<input checked="" type="checkbox"/> Yes <input type="checkbox"/> N/A <input type="checkbox"/> Hydraulic Analysis Pending	
Other Construction Features: Replace existing 10' X 4' concrete box culvert built in 1928 with quad 48" culvert pipes.		
ESTIMATED COST <i>(in Thousands)</i> ★ OPTIONAL	★ COUNTY 10	★ CITY
	★ STATE	★ FEDERAL
	★ OTHER	TOTAL 10
Project Length: <i>(Nearest Tenth, State Unit of Measure)</i> 0.1		Project No.: C40(421)
Signature:		Title: Hall County Surveyor Date: January 21, 2013

Board of Public Roads Classifications and Standards
Form 7 One- and Six-Year Plan
Highway or Street Improvement Project

County: C40 - Hall County	City:	Village:																
Location Description: On a north and south road beginning at the intersection of Webb Road and Abbott Road and at the southeast corner of Section 25, T-12-N, R-10-W; thence northerly 2 miles to the intersection of Webb Road and One-R Road. Webb Road 14V & 14W																		
Existing Surface Type and Structures: (Such as dirt, gravel, asphalt, concrete, culvert, or bridge) Gravel and culverts																		
Average Daily Traffic: 2008 = 410, 2028 = 735		Classification Type: (As shown on Functional Classification Map) Local																
PROPOSED IMPROVEMENT																		
Design Standard Number: RL-1	Surfacing	Thickness: 6" Width: 24.0																
<table style="width: 100%; border: none;"> <tr> <td><input checked="" type="checkbox"/> Grading</td> <td><input checked="" type="checkbox"/> Concrete</td> <td><input type="checkbox"/> Right of Way</td> <td><input type="checkbox"/> Lighting</td> </tr> <tr> <td><input type="checkbox"/> Aggregate</td> <td><input type="checkbox"/> Curb & Gutter</td> <td><input type="checkbox"/> Utility Adjustments</td> <td><input type="checkbox"/></td> </tr> <tr> <td><input type="checkbox"/> Armor Coat</td> <td><input checked="" type="checkbox"/> Drainage Structures</td> <td><input type="checkbox"/> Fencing</td> <td><input type="checkbox"/></td> </tr> <tr> <td><input checked="" type="checkbox"/> Asphalt</td> <td><input checked="" type="checkbox"/> Erosion Control</td> <td><input type="checkbox"/> Sidewalks</td> <td><input type="checkbox"/></td> </tr> </table>			<input checked="" type="checkbox"/> Grading	<input checked="" type="checkbox"/> Concrete	<input type="checkbox"/> Right of Way	<input type="checkbox"/> Lighting	<input type="checkbox"/> Aggregate	<input type="checkbox"/> Curb & Gutter	<input type="checkbox"/> Utility Adjustments	<input type="checkbox"/>	<input type="checkbox"/> Armor Coat	<input checked="" type="checkbox"/> Drainage Structures	<input type="checkbox"/> Fencing	<input type="checkbox"/>	<input checked="" type="checkbox"/> Asphalt	<input checked="" type="checkbox"/> Erosion Control	<input type="checkbox"/> Sidewalks	<input type="checkbox"/>
<input checked="" type="checkbox"/> Grading	<input checked="" type="checkbox"/> Concrete	<input type="checkbox"/> Right of Way	<input type="checkbox"/> Lighting															
<input type="checkbox"/> Aggregate	<input type="checkbox"/> Curb & Gutter	<input type="checkbox"/> Utility Adjustments	<input type="checkbox"/>															
<input type="checkbox"/> Armor Coat	<input checked="" type="checkbox"/> Drainage Structures	<input type="checkbox"/> Fencing	<input type="checkbox"/>															
<input checked="" type="checkbox"/> Asphalt	<input checked="" type="checkbox"/> Erosion Control	<input type="checkbox"/> Sidewalks	<input type="checkbox"/>															
Bridge to Remain in Place	Roadway Width:	Length: Type:																
New Bridge	Roadway Width:	Length: Type:																
Box Culvert	Span: Rise: Length: Type:																	
Culvert	Diameter: Length: Type:																	
Bridges and Culverts Sized <input type="checkbox"/> Yes <input type="checkbox"/> N/A <input checked="" type="checkbox"/> Hydraulic Analysis Pending																		
Other Construction Features: 5" x 24' Asphalt or 6" X 24' Concrete																		
ESTIMATED COST (in Thousands) ★ OPTIONAL	★ COUNTY 550	★ CITY 																
	★ STATE 	★ FEDERAL 																
	★ OTHER 	TOTAL 550																
Project Length: (Nearest Tenth, State Unit of Measure) 2.0 miles		Project No.: C40(261)-3																
Signature:		Title: Hall County Surveyor Date: July 1, 2013																

Board of Public Roads Classifications and Standards
Form 9 Summary of Six-Year Plan

Six-Year Period Ending: June 30, 2019

Sheet 1 of 1

County: C40 - Hall County		City:		Village:	
PRIORITY NUMBER	PROJECT NUMBER	LENGTH (Nearest Tenth)	UNIT OF MEASURE	ESTIMATED COST (Thousands)	REMARKS
1	C40(133)	0.1	MILE	200	BRIDGE - LOCAL
2	C40(135)	0.25	MILE	150	BRIDGE - LOCAL
3	C40(171)-1	0.1	MILE	276	BRIDGE - FED. AID
4	C40(300)-2)	2.0	MILE	400	PAVING - LOCAL
5	C40(333)	0.5	MILE	162	BRIDGE - LOCAL
6	C40(367)	0.1	MILE	150	BRIDGE - LOCAL
7	C40(371)	0.1	MILE	200	BRIDGE - LOCAL
8	C40(372)	0.1	MILE	125	BRIDGE - LOCAL
9	C40(373)	0.1	MILE	250	BRIDGE - LOCAL
10	C40(376)	0.1	MILE	100	BRIDGE - LOCAL
11	C40(378)	0.1	MILE	85	BRIDGE - LOCAL
12	C40(379)	0.1	MILE	85	BRIDGE - LOCAL
13	C40(389)	0.1	MILE	85	BRIDGE - LOCAL
14	C40(391)	0.1	MILE	200	BRIDGE - LOCAL
15	C40(392)	0.1	MILE	300	BRIDGE - LOCAL
16	C40(393)	0.1	MILE	250	BRIDGE - LOCAL
17	C40(409)	0.1	MILE	25	BRIDGE - LOCAL
18	C40(419)	0.1	MILE	30	CONC BOX-LOCAL
19	C40(422)	0.1	MILE	50	CONC BOX-LOCAL
20	C40(423)	0.1	MILE	50	CONC BOX-LOCAL
21	C40(424)	0.1	MILE	30	CONC BOX-LOCAL
22	C40(425)	0.1	MILE	30	CONC BOX-LOCAL
			LOCAL	2,985	
			STATE	28	
			FEDERAL	220	TOTAL = 3,233
Signature:		Title: Hall County Surveyor		Date: July 1, 2013	

NBCS Form 9, Jul 96

Board of Public Roads Classifications and Standards
Form 7 One- and Six-Year Plan
Highway or Street Improvement Project

County: C40 - Hall County	City:	Village:																
Location Description: On a north and south road between Section 31, T-12-N, R-10-W and Section 36, T-12-N, R-11-W of the 6 th P.M., Hall County, NE 80 th Road 26 U 8																		
Existing Surface Type and Structures: (Such as dirt, gravel, asphalt, concrete, culvert, or bridge) Gravel and Bridge																		
Average Daily Traffic: 2008 = 35, 2028 = 65		Classification Type: (As shown on Functional Classification Map) Local																
PROPOSED IMPROVEMENT																		
Design Standard Number: RL-2	Surfacing	Thickness: Width:																
<table style="width: 100%; border: none;"> <tr> <td><input checked="" type="checkbox"/> Grading</td> <td><input type="checkbox"/> Concrete</td> <td><input type="checkbox"/> Right of Way</td> <td><input type="checkbox"/> Lighting</td> </tr> <tr> <td><input checked="" type="checkbox"/> Aggregate</td> <td><input type="checkbox"/> Curb & Gutter</td> <td><input type="checkbox"/> Utility Adjustments</td> <td><input type="checkbox"/></td> </tr> <tr> <td><input type="checkbox"/> Armor Coat</td> <td><input checked="" type="checkbox"/> Drainage Structures</td> <td><input type="checkbox"/> Fencing</td> <td><input type="checkbox"/></td> </tr> <tr> <td><input type="checkbox"/> Asphalt</td> <td><input checked="" type="checkbox"/> Erosion Control</td> <td><input type="checkbox"/> Sidewalks</td> <td><input type="checkbox"/></td> </tr> </table>			<input checked="" type="checkbox"/> Grading	<input type="checkbox"/> Concrete	<input type="checkbox"/> Right of Way	<input type="checkbox"/> Lighting	<input checked="" type="checkbox"/> Aggregate	<input type="checkbox"/> Curb & Gutter	<input type="checkbox"/> Utility Adjustments	<input type="checkbox"/>	<input type="checkbox"/> Armor Coat	<input checked="" type="checkbox"/> Drainage Structures	<input type="checkbox"/> Fencing	<input type="checkbox"/>	<input type="checkbox"/> Asphalt	<input checked="" type="checkbox"/> Erosion Control	<input type="checkbox"/> Sidewalks	<input type="checkbox"/>
<input checked="" type="checkbox"/> Grading	<input type="checkbox"/> Concrete	<input type="checkbox"/> Right of Way	<input type="checkbox"/> Lighting															
<input checked="" type="checkbox"/> Aggregate	<input type="checkbox"/> Curb & Gutter	<input type="checkbox"/> Utility Adjustments	<input type="checkbox"/>															
<input type="checkbox"/> Armor Coat	<input checked="" type="checkbox"/> Drainage Structures	<input type="checkbox"/> Fencing	<input type="checkbox"/>															
<input type="checkbox"/> Asphalt	<input checked="" type="checkbox"/> Erosion Control	<input type="checkbox"/> Sidewalks	<input type="checkbox"/>															
Bridge to Remain in Place	Roadway Width:	Length: Type:																
New Bridge	Roadway Width: 30'	Length: 100' Type: Conc Slab																
Box Culvert	Span: Rise:	Length: Type:																
Culvert	Diameter:	Length: Type:																
Bridges and Culverts Sized	<input type="checkbox"/> Yes <input type="checkbox"/> N/A <input checked="" type="checkbox"/> Hydraulic Analysis Pending																	
Other Construction Features: Replace existing 16' x 50' Truss Bridge																		
<table border="1" style="width: 100%; border-collapse: collapse; text-align: center;"> <tr> <th style="width: 15%;">★ COUNTY</th> <th style="width: 15%;">★ CITY</th> <th style="width: 15%;">★ STATE</th> <th style="width: 15%;">★ FEDERAL</th> <th style="width: 15%;">★ OTHER</th> <th style="width: 20%;">TOTAL</th> </tr> <tr> <td>200</td> <td></td> <td></td> <td></td> <td></td> <td>200</td> </tr> </table>							★ COUNTY	★ CITY	★ STATE	★ FEDERAL	★ OTHER	TOTAL	200					200
★ COUNTY	★ CITY	★ STATE	★ FEDERAL	★ OTHER	TOTAL													
200					200													
Project Length: (Nearest Tenth, State Unit of Measure) 0.1 miles			Project No.: C40(133)															
Signature:		Title: Hall County Surveyor		Date: July 1, 2013														

NBRS Form 7 Jul 96

Board of Public Roads Classifications and Standards
Form 7 One- and Six-Year Plan
Highway or Street Improvement Project

County: C40 - Hall County	City:	Village:																
Location Description: On an east and west road between Section 7 & 18, T-11-N, R-11-W of the 6 th P.M., Hall County, NE 13 th Street 33 T 6																		
Existing Surface Type and Structures: (Such as dirt, gravel, asphalt, concrete, culvert, or bridge) Gravel and Bridge																		
Average Daily Traffic: 2008 = 45, 2028 = 90		Classification Type: (As shown on Functional Classification Map) Local																
PROPOSED IMPROVEMENT																		
Design Standard Number: RL-3	Surfacing	Thickness: Width:																
<table style="width: 100%; border: none;"> <tr> <td><input checked="" type="checkbox"/> Grading</td> <td><input type="checkbox"/> Concrete</td> <td><input checked="" type="checkbox"/> Right of Way</td> <td><input type="checkbox"/> Lighting</td> </tr> <tr> <td><input checked="" type="checkbox"/> Aggregate</td> <td><input type="checkbox"/> Curb & Gutter</td> <td><input checked="" type="checkbox"/> Utility Adjustments</td> <td><input type="checkbox"/></td> </tr> <tr> <td><input type="checkbox"/> Armor Coat</td> <td><input checked="" type="checkbox"/> Drainage Structures</td> <td><input checked="" type="checkbox"/> Fencing</td> <td><input type="checkbox"/></td> </tr> <tr> <td><input type="checkbox"/> Asphalt</td> <td><input checked="" type="checkbox"/> Erosion Control</td> <td><input type="checkbox"/> Sidewalks</td> <td><input type="checkbox"/></td> </tr> </table>			<input checked="" type="checkbox"/> Grading	<input type="checkbox"/> Concrete	<input checked="" type="checkbox"/> Right of Way	<input type="checkbox"/> Lighting	<input checked="" type="checkbox"/> Aggregate	<input type="checkbox"/> Curb & Gutter	<input checked="" type="checkbox"/> Utility Adjustments	<input type="checkbox"/>	<input type="checkbox"/> Armor Coat	<input checked="" type="checkbox"/> Drainage Structures	<input checked="" type="checkbox"/> Fencing	<input type="checkbox"/>	<input type="checkbox"/> Asphalt	<input checked="" type="checkbox"/> Erosion Control	<input type="checkbox"/> Sidewalks	<input type="checkbox"/>
<input checked="" type="checkbox"/> Grading	<input type="checkbox"/> Concrete	<input checked="" type="checkbox"/> Right of Way	<input type="checkbox"/> Lighting															
<input checked="" type="checkbox"/> Aggregate	<input type="checkbox"/> Curb & Gutter	<input checked="" type="checkbox"/> Utility Adjustments	<input type="checkbox"/>															
<input type="checkbox"/> Armor Coat	<input checked="" type="checkbox"/> Drainage Structures	<input checked="" type="checkbox"/> Fencing	<input type="checkbox"/>															
<input type="checkbox"/> Asphalt	<input checked="" type="checkbox"/> Erosion Control	<input type="checkbox"/> Sidewalks	<input type="checkbox"/>															
<input checked="" type="checkbox"/> Bridge to Remain in Place	Roadway Width:	Length: Type:																
<input type="checkbox"/> New Bridge	Roadway Width: 30'	Length: 60' Type: Conc Slab																
<input type="checkbox"/> Box Culvert	Span: Rise:	Length: Type:																
<input type="checkbox"/> Culvert	Diameter:	Length: Type:																
<input checked="" type="checkbox"/> Bridges and Culverts Sized	<input type="checkbox"/> Yes <input type="checkbox"/> N/A <input checked="" type="checkbox"/> Hydraulic Analysis Pending																	
Other Construction Features: Replace existing 16' x 40' truss bridge, channel change and straighten road																		
ESTIMATED COST (in Thousands) ★ OPTIONAL	★ COUNTY 150	★ CITY ★ STATE ★ FEDERAL ★ OTHER TOTAL 150																
Project Length: (Nearest Tenth, State Unit of Measure) 0.25 mile		Project No.: C40(135)																
Signature:		Title: Hall County Surveyor Date: July 1, 2013																

NBRS Form 7 Jul 96

Board of Public Roads Classifications and Standards
Form 7 One- and Six-Year Plan
Highway or Street Improvement Project

County: C40 - Hall County	City:	Village:																
Location Description: On a north and south road between Section 27 & 28, T-12-N, R-10-W of the 6 th P.M., Hall County, NE Monitor Road 20 V 9																		
Existing Surface Type and Structures: (Such as dirt, gravel, asphalt, concrete, culvert, or bridge) Gravel and Bridge																		
Average Daily Traffic: 2008 = 25, 2028 = 45		Classification Type: (As shown on Functional Classification Map) Local																
PROPOSED IMPROVEMENT																		
Design Standard Number: RL-3	Surfacing	Thickness: 0 Width: 0																
<table style="width: 100%; border: none;"> <tr> <td><input type="checkbox"/> Grading</td> <td><input type="checkbox"/> Concrete</td> <td><input type="checkbox"/> Right of Way</td> <td><input type="checkbox"/> Lighting</td> </tr> <tr> <td><input type="checkbox"/> Aggregate</td> <td><input type="checkbox"/> Curb & Gutter</td> <td><input type="checkbox"/> Utility Adjustments</td> <td><input type="checkbox"/></td> </tr> <tr> <td><input type="checkbox"/> Armor Coat</td> <td><input checked="" type="checkbox"/> Drainage Structures</td> <td><input type="checkbox"/> Fencing</td> <td><input type="checkbox"/></td> </tr> <tr> <td><input type="checkbox"/> Asphalt</td> <td><input type="checkbox"/> Erosion Control</td> <td><input type="checkbox"/> Sidewalks</td> <td><input type="checkbox"/></td> </tr> </table>			<input type="checkbox"/> Grading	<input type="checkbox"/> Concrete	<input type="checkbox"/> Right of Way	<input type="checkbox"/> Lighting	<input type="checkbox"/> Aggregate	<input type="checkbox"/> Curb & Gutter	<input type="checkbox"/> Utility Adjustments	<input type="checkbox"/>	<input type="checkbox"/> Armor Coat	<input checked="" type="checkbox"/> Drainage Structures	<input type="checkbox"/> Fencing	<input type="checkbox"/>	<input type="checkbox"/> Asphalt	<input type="checkbox"/> Erosion Control	<input type="checkbox"/> Sidewalks	<input type="checkbox"/>
<input type="checkbox"/> Grading	<input type="checkbox"/> Concrete	<input type="checkbox"/> Right of Way	<input type="checkbox"/> Lighting															
<input type="checkbox"/> Aggregate	<input type="checkbox"/> Curb & Gutter	<input type="checkbox"/> Utility Adjustments	<input type="checkbox"/>															
<input type="checkbox"/> Armor Coat	<input checked="" type="checkbox"/> Drainage Structures	<input type="checkbox"/> Fencing	<input type="checkbox"/>															
<input type="checkbox"/> Asphalt	<input type="checkbox"/> Erosion Control	<input type="checkbox"/> Sidewalks	<input type="checkbox"/>															
Bridge to Remain in Place	Roadway Width:	Length: Type:																
New Bridge	Roadway Width: 30.0	Length: 100.0 ft. Type: Conc Slab																
Box Culvert	Span: Rise:	Length: Type:																
Culvert	Diameter:	Length: Type:																
Bridges and Culverts Sized	<input type="checkbox"/> Yes <input type="checkbox"/> N/A <input checked="" type="checkbox"/> Hydraulic Analysis Pending																	
Other Construction Features: Replace existing 16' x 46' truss bridge																		
ESTIMATED COST (in Thousands) ★ OPTIONAL	★ COUNTY 28	★ CITY 28																
	★ STATE 220	★ FEDERAL 276																
Project Length: (Nearest Tenth, State Unit of Measure) 0.1 mile		Project No.: C40(171)-1																
Signature: Hall County Surveyor		Date: July 1, 2013																

NBCS Form 7. Jul 96

Board of Public Roads Classifications and Standards
Form 7 One- and Six-Year Plan
Highway or Street Improvement Project

County: C40 - Hall County	City:	Village:																		
Location Description: On a north and south road beginning at the intersection of Engleman Road and Abbott Road; thence 1 mile north. Engleman Road 18 V & 18 W																				
Existing Surface Type and Structures: (Such as dirt, gravel, asphalt, concrete, culvert, or bridge) Gravel and bridge																				
Average Daily Traffic: 2008 = 200, 2028 = 400		Classification Type: (As shown on Functional Classification Map) Local																		
PROPOSED IMPROVEMENT																				
Design Standard Number: RL-1	Surfacing	Thickness: 0.4 Width: 24.0																		
<table style="width: 100%; border: none;"> <tr> <td><input checked="" type="checkbox"/> Grading</td> <td><input type="checkbox"/> Concrete</td> <td><input type="checkbox"/> Right of Way</td> <td><input type="checkbox"/> Lighting</td> </tr> <tr> <td><input type="checkbox"/> Aggregate</td> <td><input type="checkbox"/> Curb & Gutter</td> <td><input type="checkbox"/> Utility Adjustments</td> <td><input type="checkbox"/></td> </tr> <tr> <td><input type="checkbox"/> Armor Coat</td> <td><input type="checkbox"/> Drainage Structures</td> <td><input type="checkbox"/> Fencing</td> <td><input type="checkbox"/></td> </tr> <tr> <td><input checked="" type="checkbox"/> Asphalt</td> <td><input type="checkbox"/> Erosion Control</td> <td><input type="checkbox"/> Sidewalks</td> <td><input type="checkbox"/></td> </tr> </table>			<input checked="" type="checkbox"/> Grading	<input type="checkbox"/> Concrete	<input type="checkbox"/> Right of Way	<input type="checkbox"/> Lighting	<input type="checkbox"/> Aggregate	<input type="checkbox"/> Curb & Gutter	<input type="checkbox"/> Utility Adjustments	<input type="checkbox"/>	<input type="checkbox"/> Armor Coat	<input type="checkbox"/> Drainage Structures	<input type="checkbox"/> Fencing	<input type="checkbox"/>	<input checked="" type="checkbox"/> Asphalt	<input type="checkbox"/> Erosion Control	<input type="checkbox"/> Sidewalks	<input type="checkbox"/>		
<input checked="" type="checkbox"/> Grading	<input type="checkbox"/> Concrete	<input type="checkbox"/> Right of Way	<input type="checkbox"/> Lighting																	
<input type="checkbox"/> Aggregate	<input type="checkbox"/> Curb & Gutter	<input type="checkbox"/> Utility Adjustments	<input type="checkbox"/>																	
<input type="checkbox"/> Armor Coat	<input type="checkbox"/> Drainage Structures	<input type="checkbox"/> Fencing	<input type="checkbox"/>																	
<input checked="" type="checkbox"/> Asphalt	<input type="checkbox"/> Erosion Control	<input type="checkbox"/> Sidewalks	<input type="checkbox"/>																	
Bridge to Remain in Place	Roadway Width:	Length: Type:																		
New Bridge	Roadway Width:	Length: Type:																		
Box Culvert	Span: Rise: Length:	Type:																		
Culvert	Diameter: Length:	Type:																		
Bridges and Culverts Sized	<input type="checkbox"/> Yes <input type="checkbox"/> N/A <input type="checkbox"/> Hydraulic Analysis Pending																			
Other Construction Features: Asphalt Surfacing 5 1/2" x 24'																				
<table border="1" style="width: 100%; border-collapse: collapse;"> <tr> <th style="width: 15%;">ESTIMATED COST (in Thousands)</th> <th style="width: 12.5%;">★ COUNTY</th> <th style="width: 12.5%;">★ CITY</th> <th style="width: 12.5%;">★ STATE</th> <th style="width: 12.5%;">★ FEDERAL</th> <th style="width: 12.5%;">★ OTHER</th> <th style="width: 12.5%;">TOTAL</th> </tr> <tr> <td>★ OPTIONAL</td> <td>400</td> <td></td> <td></td> <td></td> <td></td> <td>400</td> </tr> </table>							ESTIMATED COST (in Thousands)	★ COUNTY	★ CITY	★ STATE	★ FEDERAL	★ OTHER	TOTAL	★ OPTIONAL	400					400
ESTIMATED COST (in Thousands)	★ COUNTY	★ CITY	★ STATE	★ FEDERAL	★ OTHER	TOTAL														
★ OPTIONAL	400					400														
Project Length: (Nearest Tenth, State Unit of Measure) 2.0 miles				Project No.: C40(300)-2																
Signature:		Title: Hall County Surveyor			Date: July 1, 2013															

NBCS Form 7, Jul 96

Board of Public Roads Classifications and Standards
Form 7 One- and Six-Year Plan
Highway or Street Improvement Project

County: C40 - Hall County	City:	Village:																
Location Description: On a north and south road between Sections 15 & 16, T-10-N, R-11-W of the 6 th P.M., Hall County, NE 110 th Road between US Hwy 30 and Guenther Road Bridge 32 K 8 C004021910																		
Existing Surface Type and Structures: (Such as dirt, gravel, asphalt, concrete, culvert, or bridge) Existing pony truss bridge on gravel road I																		
Average Daily Traffic: 2013 = 65, 2033 = 115		Classification Type: (As shown on Functional Classification Map) Local																
PROPOSED IMPROVEMENT																		
Design Standard Number: RL-2	Surfacing	Thickness: 0 Width: 0																
<table style="width: 100%; border: none;"> <tr> <td><input checked="" type="checkbox"/> Grading</td> <td><input type="checkbox"/> Concrete</td> <td><input type="checkbox"/> Right of Way</td> <td><input type="checkbox"/> Lighting</td> </tr> <tr> <td><input checked="" type="checkbox"/> Aggregate</td> <td><input type="checkbox"/> Curb & Gutter</td> <td><input type="checkbox"/> Utility Adjustments</td> <td><input type="checkbox"/></td> </tr> <tr> <td><input type="checkbox"/> Armor Coat</td> <td><input checked="" type="checkbox"/> Drainage Structures</td> <td><input type="checkbox"/> Fencing</td> <td><input type="checkbox"/></td> </tr> <tr> <td><input type="checkbox"/> Asphalt</td> <td><input type="checkbox"/> Erosion Control</td> <td><input type="checkbox"/> Sidewalks</td> <td><input type="checkbox"/></td> </tr> </table>			<input checked="" type="checkbox"/> Grading	<input type="checkbox"/> Concrete	<input type="checkbox"/> Right of Way	<input type="checkbox"/> Lighting	<input checked="" type="checkbox"/> Aggregate	<input type="checkbox"/> Curb & Gutter	<input type="checkbox"/> Utility Adjustments	<input type="checkbox"/>	<input type="checkbox"/> Armor Coat	<input checked="" type="checkbox"/> Drainage Structures	<input type="checkbox"/> Fencing	<input type="checkbox"/>	<input type="checkbox"/> Asphalt	<input type="checkbox"/> Erosion Control	<input type="checkbox"/> Sidewalks	<input type="checkbox"/>
<input checked="" type="checkbox"/> Grading	<input type="checkbox"/> Concrete	<input type="checkbox"/> Right of Way	<input type="checkbox"/> Lighting															
<input checked="" type="checkbox"/> Aggregate	<input type="checkbox"/> Curb & Gutter	<input type="checkbox"/> Utility Adjustments	<input type="checkbox"/>															
<input type="checkbox"/> Armor Coat	<input checked="" type="checkbox"/> Drainage Structures	<input type="checkbox"/> Fencing	<input type="checkbox"/>															
<input type="checkbox"/> Asphalt	<input type="checkbox"/> Erosion Control	<input type="checkbox"/> Sidewalks	<input type="checkbox"/>															
Bridge to Remain in Place	Roadway Width:	Length: Type:																
New Bridge	Roadway Width: 31.0	Length: 75.0 Type: Conc. Slab																
Box Culvert	Span: Rise:	Length: Type:																
Culvert	Diameter:	Length: Type:																
Bridges and Culverts Sized	<input checked="" type="checkbox"/> Yes <input type="checkbox"/> N/A <input type="checkbox"/> Hydraulic Analysis Pending																	
Other Construction Features: Replace existing 15' 4" x 51' pony truss with 30' x 75' concrete slab bridge																		
ESTIMATED COST (in Thousands) ★ OPTIONAL	★ COUNTY 162	★ CITY 																
	★ STATE 	★ FEDERAL 																
	★ OTHER 	TOTAL 162																
Project Length: (Nearest Tenth, State Unit of Measure) 0.5		Project No.: C40(333)																
Signature:	Title: Hall County Surveyor	Date: July 1, 2013																

NBCS Form 7, Jul 96

Board of Public Roads Classifications and Standards
Form 7 One- and Six-Year Plan
Highway or Street Improvement Project

County: C-40 Hall County	City:	Village:																
Location Description: 190 th Road between Old Military Road and Holling Road. Section 32, T 10 N, R 12 W. County mile: 48G 08																		
Existing Surface Type and Structures: (Such as dirt, gravel, asphalt, concrete, culvert, or bridge) Gravel and Thru Truss Bridge																		
Average Daily Traffic: 2008 = 75, 2028 = 175		Classification Type: (As shown on Functional Classification Map) Local																
PROPOSED IMPROVEMENT																		
Design Standard Number: RL-2	Surfacing	Thickness: Width:																
<table style="width: 100%; border: none;"> <tr> <td><input checked="" type="checkbox"/> Grading</td> <td><input type="checkbox"/> Concrete</td> <td><input type="checkbox"/> Right of Way</td> <td><input type="checkbox"/> Lighting</td> </tr> <tr> <td><input checked="" type="checkbox"/> Aggregate</td> <td><input type="checkbox"/> Curb & Gutter</td> <td><input type="checkbox"/> Utility Adjustments</td> <td><input type="checkbox"/></td> </tr> <tr> <td><input type="checkbox"/> Armor Coat</td> <td><input checked="" type="checkbox"/> Drainage Structures</td> <td><input type="checkbox"/> Fencing</td> <td><input type="checkbox"/></td> </tr> <tr> <td><input type="checkbox"/> Asphalt</td> <td><input checked="" type="checkbox"/> Erosion Control</td> <td><input type="checkbox"/> Sidewalks</td> <td><input type="checkbox"/></td> </tr> </table>			<input checked="" type="checkbox"/> Grading	<input type="checkbox"/> Concrete	<input type="checkbox"/> Right of Way	<input type="checkbox"/> Lighting	<input checked="" type="checkbox"/> Aggregate	<input type="checkbox"/> Curb & Gutter	<input type="checkbox"/> Utility Adjustments	<input type="checkbox"/>	<input type="checkbox"/> Armor Coat	<input checked="" type="checkbox"/> Drainage Structures	<input type="checkbox"/> Fencing	<input type="checkbox"/>	<input type="checkbox"/> Asphalt	<input checked="" type="checkbox"/> Erosion Control	<input type="checkbox"/> Sidewalks	<input type="checkbox"/>
<input checked="" type="checkbox"/> Grading	<input type="checkbox"/> Concrete	<input type="checkbox"/> Right of Way	<input type="checkbox"/> Lighting															
<input checked="" type="checkbox"/> Aggregate	<input type="checkbox"/> Curb & Gutter	<input type="checkbox"/> Utility Adjustments	<input type="checkbox"/>															
<input type="checkbox"/> Armor Coat	<input checked="" type="checkbox"/> Drainage Structures	<input type="checkbox"/> Fencing	<input type="checkbox"/>															
<input type="checkbox"/> Asphalt	<input checked="" type="checkbox"/> Erosion Control	<input type="checkbox"/> Sidewalks	<input type="checkbox"/>															
Bridge to Remain in Place	Roadway Width:	Length:																
New Bridge	Roadway Width: 30'	Length: 60'																
Box Culvert	Span:	Rise:																
Culvert	Diameter:	Length:																
Bridges and Culverts Sized	<input type="checkbox"/> Yes <input type="checkbox"/> N/A <input checked="" type="checkbox"/> Hydraulic Analysis Pending																	
Other Construction Features: Replace 61' thru truss bridge with 60' X 30' prestressed concrete slab bridge. C004000310																		
ESTIMATED COST (in Thousands) ★ OPTIONAL	★ COUNTY 150	★ CITY																
	★ STATE	★ FEDERAL																
	★ OTHER	TOTAL 150																
Project Length: (Nearest Tenth, State Unit of Measure) 0.1 Mile		Project No.: C40(367)																
Signature:	Title: Hall County Surveyor	Date: July 1, 2013																

NBCS Form 7, Jul 96

Board of Public Roads Classifications and Standards
Form 7 One- and Six-Year Plan
Highway or Street Improvement Project

County: C-40 Hall County	City:	Village:																
Location Description: 60 th Road between Wildwood Drive and Guenther Road. Section 9, T 10 N, R 10 W County mile: 22L 06																		
Existing Surface Type and Structures: (Such as dirt, gravel, asphalt, concrete, culvert, or bridge) Gravel and Thru Truss Bridge																		
Average Daily Traffic: 2008 = 55, 2028 = 75		Classification Type: (As shown on Functional Classification Map) Local																
PROPOSED IMPROVEMENT																		
Design Standard Number: RL-2	Surfacing	Thickness: 2" Width: 20'																
<table style="width: 100%; border: none;"> <tr> <td><input checked="" type="checkbox"/> Grading</td> <td><input type="checkbox"/> Concrete</td> <td><input type="checkbox"/> Right of Way</td> <td><input type="checkbox"/> Lighting</td> </tr> <tr> <td><input checked="" type="checkbox"/> Aggregate</td> <td><input type="checkbox"/> Curb & Gutter</td> <td><input type="checkbox"/> Utility Adjustments</td> <td><input type="checkbox"/></td> </tr> <tr> <td><input type="checkbox"/> Armor Coat</td> <td><input checked="" type="checkbox"/> Drainage Structures</td> <td><input type="checkbox"/> Fencing</td> <td><input type="checkbox"/></td> </tr> <tr> <td><input type="checkbox"/> Asphalt</td> <td><input type="checkbox"/> Erosion Control</td> <td><input type="checkbox"/> Sidewalks</td> <td><input type="checkbox"/></td> </tr> </table>			<input checked="" type="checkbox"/> Grading	<input type="checkbox"/> Concrete	<input type="checkbox"/> Right of Way	<input type="checkbox"/> Lighting	<input checked="" type="checkbox"/> Aggregate	<input type="checkbox"/> Curb & Gutter	<input type="checkbox"/> Utility Adjustments	<input type="checkbox"/>	<input type="checkbox"/> Armor Coat	<input checked="" type="checkbox"/> Drainage Structures	<input type="checkbox"/> Fencing	<input type="checkbox"/>	<input type="checkbox"/> Asphalt	<input type="checkbox"/> Erosion Control	<input type="checkbox"/> Sidewalks	<input type="checkbox"/>
<input checked="" type="checkbox"/> Grading	<input type="checkbox"/> Concrete	<input type="checkbox"/> Right of Way	<input type="checkbox"/> Lighting															
<input checked="" type="checkbox"/> Aggregate	<input type="checkbox"/> Curb & Gutter	<input type="checkbox"/> Utility Adjustments	<input type="checkbox"/>															
<input type="checkbox"/> Armor Coat	<input checked="" type="checkbox"/> Drainage Structures	<input type="checkbox"/> Fencing	<input type="checkbox"/>															
<input type="checkbox"/> Asphalt	<input type="checkbox"/> Erosion Control	<input type="checkbox"/> Sidewalks	<input type="checkbox"/>															
Bridge to Remain in Place	Roadway Width:	Length: Type:																
New Bridge	Roadway Width: 30'	Length: 70' Type: Conc. Slab																
Box Culvert	Span: Rise:	Length: Type:																
Culvert	Diameter:	Length: Type:																
Bridges and Culverts Sized	<input type="checkbox"/> Yes <input type="checkbox"/> N/A <input checked="" type="checkbox"/> Hydraulic Analysis Pending																	
Other Construction Features: Replace 71' thru truss bridge with 70' X 30' prestressed concrete slab bridge. C004012910																		
ESTIMATED COST (in Thousands) ★ OPTIONAL	★ COUNTY 200	★ CITY 																
	★ STATE 	★ FEDERAL 																
	★ OTHER 	TOTAL 200																
Project Length: (Nearest Tenth, State Unit of Measure) 0.1 Mile		Project No.: C40(371)																
Signature:	Title: Hall County Surveyor	Date: July 1, 2013																

NBCS Form 7, Jul 96

Board of Public Roads Classifications and Standards
Form 7 One- and Six-Year Plan
Highway or Street Improvement Project

County: C-40 Hall County	City:	Village:																
Location Description: Sky Park Road between Chapman Road and Prairie Road. Section 11, T 12 N, R 9 W. County mile: 6Y 05																		
Existing Surface Type and Structures: (Such as dirt, gravel, asphalt, concrete, culvert, or bridge) Gravel and Thru Truss Bridge																		
Average Daily Traffic: 2008 = 55, 2028 = 75		Classification Type: (As shown on Functional Classification Map) Local																
PROPOSED IMPROVEMENT																		
Design Standard Number: RL-2	Surfacing	Thickness: 2" Width: 20'																
<table style="width: 100%; border: none;"> <tr> <td><input checked="" type="checkbox"/> Grading</td> <td><input type="checkbox"/> Concrete</td> <td><input type="checkbox"/> Right of Way</td> <td><input type="checkbox"/> Lighting</td> </tr> <tr> <td><input checked="" type="checkbox"/> Aggregate</td> <td><input type="checkbox"/> Curb & Gutter</td> <td><input type="checkbox"/> Utility Adjustments</td> <td><input type="checkbox"/></td> </tr> <tr> <td><input type="checkbox"/> Armor Coat</td> <td><input checked="" type="checkbox"/> Drainage Structures</td> <td><input type="checkbox"/> Fencing</td> <td><input type="checkbox"/></td> </tr> <tr> <td><input type="checkbox"/> Asphalt</td> <td><input type="checkbox"/> Erosion Control</td> <td><input type="checkbox"/> Sidewalks</td> <td><input type="checkbox"/></td> </tr> </table>			<input checked="" type="checkbox"/> Grading	<input type="checkbox"/> Concrete	<input type="checkbox"/> Right of Way	<input type="checkbox"/> Lighting	<input checked="" type="checkbox"/> Aggregate	<input type="checkbox"/> Curb & Gutter	<input type="checkbox"/> Utility Adjustments	<input type="checkbox"/>	<input type="checkbox"/> Armor Coat	<input checked="" type="checkbox"/> Drainage Structures	<input type="checkbox"/> Fencing	<input type="checkbox"/>	<input type="checkbox"/> Asphalt	<input type="checkbox"/> Erosion Control	<input type="checkbox"/> Sidewalks	<input type="checkbox"/>
<input checked="" type="checkbox"/> Grading	<input type="checkbox"/> Concrete	<input type="checkbox"/> Right of Way	<input type="checkbox"/> Lighting															
<input checked="" type="checkbox"/> Aggregate	<input type="checkbox"/> Curb & Gutter	<input type="checkbox"/> Utility Adjustments	<input type="checkbox"/>															
<input type="checkbox"/> Armor Coat	<input checked="" type="checkbox"/> Drainage Structures	<input type="checkbox"/> Fencing	<input type="checkbox"/>															
<input type="checkbox"/> Asphalt	<input type="checkbox"/> Erosion Control	<input type="checkbox"/> Sidewalks	<input type="checkbox"/>															
Bridge to Remain in Place	Roadway Width:	Length: Type:																
New Bridge	Roadway Width: 30'	Length: 50' Type: Conc. Slab																
Box Culvert	Span: Rise:	Length: Type:																
Culvert	Diameter:	Length: Type:																
Bridges and Culverts Sized	<input type="checkbox"/> Yes <input type="checkbox"/> N/A <input checked="" type="checkbox"/> Hydraulic Analysis Pending																	
Other Construction Features: Replace 52' thru truss bridge with 50' X 30' prestressed concrete slab bridge. C004024325																		
ESTIMATED COST (in Thousands) ★ OPTIONAL	★ COUNTY 125	★ CITY 																
	★ STATE 	★ FEDERAL 																
	★ OTHER 	TOTAL 125																
Project Length: (Nearest Tenth, State Unit of Measure) 0.1 Mile		Project No.: C40(372)																
Signature:		Title: Hall County Surveyor Date: July 1, 2013																

NBCS Form 7, Jul 96

Board of Public Roads Classifications and Standards
Form 7 One- and Six-Year Plan
Highway or Street Improvement Project

County: C-40 Hall County	City:	Village:																
Location Description: Intersection of Englemand Road, Airport Road and Nebr. State Hwy. No. 2. Section 2, T 11 N, R 10 W County mile: 18T, 37J, & 37H																		
Existing Surface Type and Structures: (Such as dirt, gravel, asphalt, concrete, culvert, or bridge) Asphalt and Steel Girder Bridge																		
Average Daily Traffic: 2008 = 1000, 2028 = 1500		Classification Type: (As shown on Functional Classification Map) Other Arterial																
PROPOSED IMPROVEMENT																		
Design Standard Number: DR-5	Surfacing	Thickness: 6" Width: 24'																
<table style="width: 100%; border: none;"> <tr> <td><input checked="" type="checkbox"/> Grading</td> <td><input checked="" type="checkbox"/> Concrete</td> <td><input checked="" type="checkbox"/> Right of Way</td> <td><input type="checkbox"/> Lighting</td> </tr> <tr> <td><input type="checkbox"/> Aggregate</td> <td><input type="checkbox"/> Curb & Gutter</td> <td><input type="checkbox"/> Utility Adjustments</td> <td><input type="checkbox"/></td> </tr> <tr> <td><input type="checkbox"/> Armor Coat</td> <td><input checked="" type="checkbox"/> Drainage Structures</td> <td><input type="checkbox"/> Fencing</td> <td><input type="checkbox"/></td> </tr> <tr> <td><input checked="" type="checkbox"/> Asphalt</td> <td><input type="checkbox"/> Erosion Control</td> <td><input type="checkbox"/> Sidewalks</td> <td><input type="checkbox"/></td> </tr> </table>			<input checked="" type="checkbox"/> Grading	<input checked="" type="checkbox"/> Concrete	<input checked="" type="checkbox"/> Right of Way	<input type="checkbox"/> Lighting	<input type="checkbox"/> Aggregate	<input type="checkbox"/> Curb & Gutter	<input type="checkbox"/> Utility Adjustments	<input type="checkbox"/>	<input type="checkbox"/> Armor Coat	<input checked="" type="checkbox"/> Drainage Structures	<input type="checkbox"/> Fencing	<input type="checkbox"/>	<input checked="" type="checkbox"/> Asphalt	<input type="checkbox"/> Erosion Control	<input type="checkbox"/> Sidewalks	<input type="checkbox"/>
<input checked="" type="checkbox"/> Grading	<input checked="" type="checkbox"/> Concrete	<input checked="" type="checkbox"/> Right of Way	<input type="checkbox"/> Lighting															
<input type="checkbox"/> Aggregate	<input type="checkbox"/> Curb & Gutter	<input type="checkbox"/> Utility Adjustments	<input type="checkbox"/>															
<input type="checkbox"/> Armor Coat	<input checked="" type="checkbox"/> Drainage Structures	<input type="checkbox"/> Fencing	<input type="checkbox"/>															
<input checked="" type="checkbox"/> Asphalt	<input type="checkbox"/> Erosion Control	<input type="checkbox"/> Sidewalks	<input type="checkbox"/>															
Bridge to Remain in Place	Roadway Width:	Length: Type:																
New Bridge	Roadway Width: 30'	Length: 65' Type: Conc. Slab																
Box Culvert	Span: Rise:	Length: Type:																
Culvert	Diameter:	Length: Type:																
Bridges and Culverts Sized	<input type="checkbox"/> Yes <input type="checkbox"/> N/A <input checked="" type="checkbox"/> Hydraulic Analysis Pending																	
Other Construction Features: Replace 25.5' X 50' Steel Girder Bridge with 30' X 65' triple span prestressed concrete slab bridge. Construct 90° intersection of Engleman Road and Airport Road with Nebr. State Hwy. No. 2 C004012115																		
ESTIMATED COST (in Thousands) ★ OPTIONAL	★ COUNTY 250	★ CITY	★ STATE	★ FEDERAL	★ OTHER	TOTAL 250												
Project Length: (Nearest Tenth, State Unit of Measure) 0.1 Mile				Project No.: C40(373)														
Signature:			Title: Hall County Surveyor		Date: July 1, 2013													

NBCS Form 7. Jul 96

Board of Public Roads Classifications and Standards
Form 7 One- and Six-Year Plan
Highway or Street Improvement Project

County: C-40 Hall County	City:	Village:																
Location Description: Schauppsville Road between Capital Avenue and 13 th Street. Section 11, T 11 N, R 11 W. County mile: 30S 04																		
Existing Surface Type and Structures: <i>(Such as dirt, gravel, asphalt, concrete, culvert, or bridge)</i> Gravel and I-beam bridge																		
Average Daily Traffic: 2013 = 175, 2033 = 225		Classification Type: <i>(As shown on Functional Classification Map)</i> Collector																
PROPOSED IMPROVEMENT																		
Design Standard Number: RC-2	Surfacing	Thickness: 2" Width: 20'																
<table style="width: 100%; border: none;"> <tr> <td><input checked="" type="checkbox"/> Grading</td> <td><input type="checkbox"/> Concrete</td> <td><input type="checkbox"/> Right of Way</td> <td><input type="checkbox"/> Lighting</td> </tr> <tr> <td><input checked="" type="checkbox"/> Aggregate</td> <td><input type="checkbox"/> Curb & Gutter</td> <td><input type="checkbox"/> Utility Adjustments</td> <td><input type="checkbox"/></td> </tr> <tr> <td><input type="checkbox"/> Armor Coat</td> <td><input checked="" type="checkbox"/> Drainage Structures</td> <td><input type="checkbox"/> Fencing</td> <td><input type="checkbox"/></td> </tr> <tr> <td><input type="checkbox"/> Asphalt</td> <td><input type="checkbox"/> Erosion Control</td> <td><input type="checkbox"/> Sidewalks</td> <td><input type="checkbox"/></td> </tr> </table>			<input checked="" type="checkbox"/> Grading	<input type="checkbox"/> Concrete	<input type="checkbox"/> Right of Way	<input type="checkbox"/> Lighting	<input checked="" type="checkbox"/> Aggregate	<input type="checkbox"/> Curb & Gutter	<input type="checkbox"/> Utility Adjustments	<input type="checkbox"/>	<input type="checkbox"/> Armor Coat	<input checked="" type="checkbox"/> Drainage Structures	<input type="checkbox"/> Fencing	<input type="checkbox"/>	<input type="checkbox"/> Asphalt	<input type="checkbox"/> Erosion Control	<input type="checkbox"/> Sidewalks	<input type="checkbox"/>
<input checked="" type="checkbox"/> Grading	<input type="checkbox"/> Concrete	<input type="checkbox"/> Right of Way	<input type="checkbox"/> Lighting															
<input checked="" type="checkbox"/> Aggregate	<input type="checkbox"/> Curb & Gutter	<input type="checkbox"/> Utility Adjustments	<input type="checkbox"/>															
<input type="checkbox"/> Armor Coat	<input checked="" type="checkbox"/> Drainage Structures	<input type="checkbox"/> Fencing	<input type="checkbox"/>															
<input type="checkbox"/> Asphalt	<input type="checkbox"/> Erosion Control	<input type="checkbox"/> Sidewalks	<input type="checkbox"/>															
Bridge to Remain in Place	Roadway Width:	Length: Type:																
New Bridge	Roadway Width: 30'	Length: 30' Type: Conc. Slab																
Box Culvert	Span: Rise:	Length: Type:																
Culvert	Diameter:	Length: Type:																
Bridges and Culverts Sized	<input type="checkbox"/> Yes <input type="checkbox"/> N/A <input checked="" type="checkbox"/> Hydraulic Analysis Pending																	
Other Construction Features: Replace 33' X 18.5' - 15" I-beam bridge with 30' X 30' prestressed concrete slab bridge. C004012115																		
ESTIMATED COST <i>(in Thousands)</i> ★ OPTIONAL	★ COUNTY 100	★ CITY 																
	★ STATE 	★ FEDERAL 																
	★ OTHER 	TOTAL 100																
Project Length: <i>(Nearest Tenth, State Unit of Measure)</i> 0.1 Mile		Project No.: C40(376)																
Signature:		Title: Hall County Surveyor Date: July 1, 2013																

NBCS Form 7. Jul 96

Board of Public Roads Classifications and Standards
Form 7 One- and Six-Year Plan
Highway or Street Improvement Project

County: C-40 Hall County	City:	Village:
Location Description: 60 th Road between Barrows Road and Rosedale Road, 0.7 miles north of the SE Corner of Section 32, T-9-N, R-10-W County Mile: 22A07		
Existing Surface Type and Structures: (Such as dirt, gravel, asphalt, concrete, culvert, or bridge) Gravel, steel bridge		
Average Daily Traffic: 2008 = 35, 2008 = 55		Classification Type: (As shown on Functional Classification Map) Local
PROPOSED IMPROVEMENT		
Design Standard Number: RL-3	Surfacing	Thickness: Width:
<input checked="" type="checkbox"/> Grading <input type="checkbox"/> Concrete <input type="checkbox"/> Right of Way <input type="checkbox"/> Lighting <input checked="" type="checkbox"/> Aggregate <input type="checkbox"/> Curb & Gutter <input type="checkbox"/> Utility Adjustments <input type="checkbox"/> <input type="checkbox"/> Armor Coat <input checked="" type="checkbox"/> Drainage Structures <input type="checkbox"/> Fencing <input type="checkbox"/> <input type="checkbox"/> Asphalt <input type="checkbox"/> Erosion Control <input type="checkbox"/> Sidewalks <input type="checkbox"/>		
Bridge to Remain in Place	Roadway Width:	Length: Type:
New Bridge	Roadway Width: 30'	Length: 30' Type: Precast Conc Slab
Box Culvert	Span: Rise:	Length: Type:
Culvert	Diameter:	Length: Type:
Bridges and Culverts Sized	<input type="checkbox"/> Yes <input type="checkbox"/> N/A <input checked="" type="checkbox"/> Hydraulic Analysis Pending	
Other Construction Features: Replace steel bridge with 30' X 30' precast concrete slab bridge. Bridge built in 1968. C004002903		
ESTIMATED COST (in Thousands) ★ OPTIONAL	★ COUNTY 85	★ CITY
	★ STATE	★ FEDERAL
	★ OTHER	TOTAL 85
Project Length: (Nearest Tenth, State Unit of Measure) 0.1 mile		Project No.: C40(378)
Signature:	Title: Hall County Surveyor	Date: July 1, 2013

NRCS Form 7 Jul 96

Board of Public Roads Classifications and Standards
Form 7 One- and Six-Year Plan
Highway or Street Improvement Project

County: C-40 Hall County	City:	Village:																
Location Description: 70 th Road between Barrows Road and roasedale Road. 0.3 miles North of SE Corner of Section 31, T-9-N, R-10-W. County Mile: 24A 03																		
Existing Surface Type and Structures: (Such as dirt, gravel, asphalt, concrete, culvert, or bridge) Gravel, steel bridge																		
Average Daily Traffic: 2008 = 35, 2008 = 55		Classification Type: (As shown on Functional Classification Map) Local																
PROPOSED IMPROVEMENT																		
Design Standard Number: RL-3	Surfacing	Thickness: Width:																
<table style="width: 100%; border: none;"> <tr> <td><input checked="" type="checkbox"/> Grading</td> <td><input type="checkbox"/> Concrete</td> <td><input type="checkbox"/> Right of Way</td> <td><input type="checkbox"/> Lighting</td> </tr> <tr> <td><input checked="" type="checkbox"/> Aggregate</td> <td><input type="checkbox"/> Curb & Gutter</td> <td><input type="checkbox"/> Utility Adjustments</td> <td><input type="checkbox"/></td> </tr> <tr> <td><input type="checkbox"/> Armor Coat</td> <td><input checked="" type="checkbox"/> Drainage Structures</td> <td><input type="checkbox"/> Fencing</td> <td><input type="checkbox"/></td> </tr> <tr> <td><input type="checkbox"/> Asphalt</td> <td><input type="checkbox"/> Erosion Control</td> <td><input type="checkbox"/> Sidewalks</td> <td><input type="checkbox"/></td> </tr> </table>			<input checked="" type="checkbox"/> Grading	<input type="checkbox"/> Concrete	<input type="checkbox"/> Right of Way	<input type="checkbox"/> Lighting	<input checked="" type="checkbox"/> Aggregate	<input type="checkbox"/> Curb & Gutter	<input type="checkbox"/> Utility Adjustments	<input type="checkbox"/>	<input type="checkbox"/> Armor Coat	<input checked="" type="checkbox"/> Drainage Structures	<input type="checkbox"/> Fencing	<input type="checkbox"/>	<input type="checkbox"/> Asphalt	<input type="checkbox"/> Erosion Control	<input type="checkbox"/> Sidewalks	<input type="checkbox"/>
<input checked="" type="checkbox"/> Grading	<input type="checkbox"/> Concrete	<input type="checkbox"/> Right of Way	<input type="checkbox"/> Lighting															
<input checked="" type="checkbox"/> Aggregate	<input type="checkbox"/> Curb & Gutter	<input type="checkbox"/> Utility Adjustments	<input type="checkbox"/>															
<input type="checkbox"/> Armor Coat	<input checked="" type="checkbox"/> Drainage Structures	<input type="checkbox"/> Fencing	<input type="checkbox"/>															
<input type="checkbox"/> Asphalt	<input type="checkbox"/> Erosion Control	<input type="checkbox"/> Sidewalks	<input type="checkbox"/>															
Bridge to Remain in Place	Roadway Width:	Length: Type:																
New Bridge	Roadway Width: 30'	Length: 30' Type: Precast Conc. Slab																
Box Culvert	Span: Rise:	Length: Type:																
Culvert	Diameter:	Length: Type:																
Bridges and Culverts Sized	<input type="checkbox"/> Yes <input type="checkbox"/> N/A <input checked="" type="checkbox"/> Hydraulic Analysis Pending																	
Other Construction Features: Replace steel bridge with 30' X 30' precast concrete slab bridge. Bridge built in 1968. C004002703																		
ESTIMATED COST (in Thousands) ★ OPTIONAL	★ COUNTY 85	★ CITY																
	★ STATE	★ FEDERAL																
	★ OTHER	TOTAL 85																
Project Length: (Nearest Tenth, State Unit of Measure) 0.1		Project No.: C40(379)																
Signature:		Title: Hall County Surveyor Date: July 1, 2013																

NBRS Form 7 Jul 96

Board of Public Roads Classifications and Standards
Form 7 One- and Six-Year Plan
Highway or Street Improvement Project

County: C-40 Hall County	City:	Village:
Location Description: 13 th street between Schauppsville Road and 110 th Road 0.1 mile west of NE corner, Section 15, T-11-N, R-11-W. County Mile: 33Q1		
Existing Surface Type and Structures: (Such as dirt, gravel, asphalt, concrete, culvert, or bridge) Gravel 15" I Beam Bridge		
Average Daily Traffic: 2012 = 60, 2032 = 80		Classification Type: (As shown on Functional Classification Map) Local
PROPOSED IMPROVEMENT		
Design Standard Number: RL-2	Surfacing	Thickness: Width:
<input checked="" type="checkbox"/> Grading <input type="checkbox"/> Concrete <input type="checkbox"/> Right of Way <input type="checkbox"/> Lighting <input checked="" type="checkbox"/> Aggregate <input type="checkbox"/> Curb & Gutter <input type="checkbox"/> Utility Adjustments <input type="checkbox"/> <input type="checkbox"/> Armor Coat <input checked="" type="checkbox"/> Drainage Structures <input type="checkbox"/> Fencing <input type="checkbox"/> <input type="checkbox"/> Asphalt <input checked="" type="checkbox"/> Erosion Control <input type="checkbox"/> Sidewalks <input type="checkbox"/>		
Bridge to Remain in Place	Roadway Width:	Length: Type:
New Bridge	Roadway Width: 30'	Length: 30' Type: Precast Conc. Slab
Box Culvert	Span: Rise:	Length: Type:
Culvert	Diameter:	Length: Type:
Bridges and Culverts Sized	<input type="checkbox"/> Yes <input type="checkbox"/> N/A <input checked="" type="checkbox"/> Hydraulic Analysis Pending	
Other Construction Features: Replace 15" I beam bridge with 30' X 30' precast concrete slab bridge. C004001815 Bridge built in 1931		
ESTIMATED COST (in Thousands) ★ OPTIONAL	★ COUNTY 85	★ CITY
		★ STATE
		★ FEDERAL
		★ OTHER
		TOTAL 85
Project Length: (Nearest Tenth, State Unit of Measure) 0.1		Project No.: C40(389)
Signature:	Title: Hall County Surveyor	Date: July 1, 2013

NBRS Form 7 Jul 96

Board of Public Roads Classifications and Standards
Form 7 One- and Six-Year Plan
Highway or Street Improvement Project

County: C-40 Hall County	City:	Village:																
Location Description: Old Potash Highway between Cameron Road and McGuire Road. 0.9 mile west of the NE corner. Section 22. T-11-N. R-12-W. County Mile: 31W09																		
Existing Surface Type and Structures: (Such as dirt, gravel, asphalt, concrete, culvert, or bridge) Gravel, concrete box I beam bridge combination.																		
Average Daily Traffic: 2008 = 100, 2008 = 125		Classification Type: (As shown on Functional Classification Map) Local																
PROPOSED IMPROVEMENT																		
Design Standard Number: RL2	Surfacing	Thickness: 2" Width: 24'																
<table style="width: 100%; border: none;"> <tr> <td><input checked="" type="checkbox"/> Grading</td> <td><input type="checkbox"/> Concrete</td> <td><input checked="" type="checkbox"/> Right of Way</td> <td><input type="checkbox"/> Lighting</td> </tr> <tr> <td><input checked="" type="checkbox"/> Aggregate</td> <td><input type="checkbox"/> Curb & Gutter</td> <td><input type="checkbox"/> Utility Adjustments</td> <td><input type="checkbox"/></td> </tr> <tr> <td><input type="checkbox"/> Armor Coat</td> <td><input checked="" type="checkbox"/> Drainage Structures</td> <td><input checked="" type="checkbox"/> Fencing</td> <td><input type="checkbox"/></td> </tr> <tr> <td><input type="checkbox"/> Asphalt</td> <td><input checked="" type="checkbox"/> Erosion Control</td> <td><input type="checkbox"/> Sidewalks</td> <td><input type="checkbox"/></td> </tr> </table>			<input checked="" type="checkbox"/> Grading	<input type="checkbox"/> Concrete	<input checked="" type="checkbox"/> Right of Way	<input type="checkbox"/> Lighting	<input checked="" type="checkbox"/> Aggregate	<input type="checkbox"/> Curb & Gutter	<input type="checkbox"/> Utility Adjustments	<input type="checkbox"/>	<input type="checkbox"/> Armor Coat	<input checked="" type="checkbox"/> Drainage Structures	<input checked="" type="checkbox"/> Fencing	<input type="checkbox"/>	<input type="checkbox"/> Asphalt	<input checked="" type="checkbox"/> Erosion Control	<input type="checkbox"/> Sidewalks	<input type="checkbox"/>
<input checked="" type="checkbox"/> Grading	<input type="checkbox"/> Concrete	<input checked="" type="checkbox"/> Right of Way	<input type="checkbox"/> Lighting															
<input checked="" type="checkbox"/> Aggregate	<input type="checkbox"/> Curb & Gutter	<input type="checkbox"/> Utility Adjustments	<input type="checkbox"/>															
<input type="checkbox"/> Armor Coat	<input checked="" type="checkbox"/> Drainage Structures	<input checked="" type="checkbox"/> Fencing	<input type="checkbox"/>															
<input type="checkbox"/> Asphalt	<input checked="" type="checkbox"/> Erosion Control	<input type="checkbox"/> Sidewalks	<input type="checkbox"/>															
Bridge to Remain in Place	Roadway Width:	Length: Type:																
New Bridge	Roadway Width: 30'	Length: 42' Type: concrete steel																
Box Culvert	Span: Rise:	Length: Type:																
Culvert	Diameter:	Length: Type:																
Bridges and Culverts Sized	<input type="checkbox"/> Yes <input type="checkbox"/> N/A <input checked="" type="checkbox"/> Hydraulic Analysis Pending																	
Other Construction Features: Replace 41' concrete box and steel I beam combination bridge C004002005 Bridge built in 1928 and 1942																		
ESTIMATED COST (in Thousands) ★ OPTIONAL	★ COUNTY	★ CITY	★ STATE	★ FEDERAL	★ OTHER	TOTAL												
	200					200												
Project Length: (Nearest Tenth, State Unit of Measure) 0.1 mile			Project No.: C40(391)															
Signature:		Title: Hall County Surveyor			Date: July 1, 2013													

NBOS Form 7 Jul 06

Board of Public Roads Classifications and Standards
Form 7 One- and Six-Year Plan
Highway or Street Improvement Project

County: C-40 Hall County	City:	Village:																
Location Description: Schimmer Drive between Bluff Center Road and 190 th Road. 0.7 mile west of NE corner section 5. T-10-N. R-12-W County Mile: 25Y07																		
Existing Surface Type and Structures: (Such as dirt, gravel, asphalt, concrete, culvert, or bridge) Gravel, I Beam and timber combination bridge.																		
Average Daily Traffic: 2008 = 35, 2008 = 55		Classification Type: (As shown on Functional Classification Map) Local																
PROPOSED IMPROVEMENT																		
Design Standard Number: RL-3	Surfacing	Thickness: Width:																
<table style="width: 100%; border: none;"> <tr> <td><input checked="" type="checkbox"/> Grading</td> <td><input type="checkbox"/> Concrete</td> <td><input checked="" type="checkbox"/> Right of Way</td> <td><input type="checkbox"/> Lighting</td> </tr> <tr> <td><input checked="" type="checkbox"/> Aggregate</td> <td><input type="checkbox"/> Curb & Gutter</td> <td><input type="checkbox"/> Utility Adjustments</td> <td><input type="checkbox"/></td> </tr> <tr> <td><input type="checkbox"/> Armor Coat</td> <td><input checked="" type="checkbox"/> Drainage Structures</td> <td><input checked="" type="checkbox"/> Fencing</td> <td><input type="checkbox"/></td> </tr> <tr> <td><input type="checkbox"/> Asphalt</td> <td><input checked="" type="checkbox"/> Erosion Control</td> <td><input type="checkbox"/> Sidewalks</td> <td><input type="checkbox"/></td> </tr> </table>			<input checked="" type="checkbox"/> Grading	<input type="checkbox"/> Concrete	<input checked="" type="checkbox"/> Right of Way	<input type="checkbox"/> Lighting	<input checked="" type="checkbox"/> Aggregate	<input type="checkbox"/> Curb & Gutter	<input type="checkbox"/> Utility Adjustments	<input type="checkbox"/>	<input type="checkbox"/> Armor Coat	<input checked="" type="checkbox"/> Drainage Structures	<input checked="" type="checkbox"/> Fencing	<input type="checkbox"/>	<input type="checkbox"/> Asphalt	<input checked="" type="checkbox"/> Erosion Control	<input type="checkbox"/> Sidewalks	<input type="checkbox"/>
<input checked="" type="checkbox"/> Grading	<input type="checkbox"/> Concrete	<input checked="" type="checkbox"/> Right of Way	<input type="checkbox"/> Lighting															
<input checked="" type="checkbox"/> Aggregate	<input type="checkbox"/> Curb & Gutter	<input type="checkbox"/> Utility Adjustments	<input type="checkbox"/>															
<input type="checkbox"/> Armor Coat	<input checked="" type="checkbox"/> Drainage Structures	<input checked="" type="checkbox"/> Fencing	<input type="checkbox"/>															
<input type="checkbox"/> Asphalt	<input checked="" type="checkbox"/> Erosion Control	<input type="checkbox"/> Sidewalks	<input type="checkbox"/>															
Bridge to Remain in Place	Roadway Width:	Length: Type:																
New Bridge	Roadway Width: 30'	Length: 64' Type: concrete steel																
Box Culvert	Span: Rise:	Length: Type:																
Culvert	Diameter:	Length: Type:																
Bridges and Culverts Sized	<input type="checkbox"/> Yes <input type="checkbox"/> N/A <input checked="" type="checkbox"/> Hydraulic Analysis Pending																	
Other Construction Features: Replace 64' steel I beam and timber combination bridge. C004002605 Bridge built in 1941																		
ESTIMATED COST (in Thousands) ★ OPTIONAL	★ COUNTY 300	★ CITY	★ STATE	★ FEDERAL	★ OTHER	TOTAL 300												
Project Length: (Nearest Tenth, State Unit of Measure) 0.1 mile				Project No.: C40(392)														
Signature:			Title: Hall County Surveyor		Date: July 1, 2013													

NBOS Form 7 Jul 06

Board of Public Roads Classifications and Standards
Form 7 One- and Six-Year Plan
Highway or Street Improvement Project

County: C-40 Hall County	City:	Village:
Location Description: 80 th Road between Wood River Road and Guenther Road. 0.6 mile North of SE Corner. Section 13. T-10-N. R-11-W County Mile: 26K06		
Existing Surface Type and Structures: (Such as dirt, gravel, asphalt, concrete, culvert, or bridge) Gravel, 30' Girder Bridge		
Average Daily Traffic: 2008 = 55, 2008 = 75		Classification Type: (As shown on Functional Classification Map) Local
PROPOSED IMPROVEMENT		
Design Standard Number: RL2	Surfacing	Thickness: Width:
<input checked="" type="checkbox"/> Grading <input type="checkbox"/> Concrete <input checked="" type="checkbox"/> Right of Way <input type="checkbox"/> Lighting <input checked="" type="checkbox"/> Aggregate <input type="checkbox"/> Curb & Gutter <input type="checkbox"/> Utility Adjustments <input type="checkbox"/> <input type="checkbox"/> Armor Coat <input checked="" type="checkbox"/> Drainage Structures <input checked="" type="checkbox"/> Fencing <input type="checkbox"/> <input type="checkbox"/> Asphalt <input checked="" type="checkbox"/> Erosion Control <input type="checkbox"/> Sidewalks <input type="checkbox"/>		
Bridge to Remain in Place	Roadway Width:	Length: Type:
New Bridge	Roadway Width: 30'	Length: 56' Type: concrete steel
Box Culvert	Span: Rise:	Length: Type:
Culvert	Diameter:	Length: Type:
Bridges and Culverts Sized	<input type="checkbox"/> Yes <input type="checkbox"/> N/A <input checked="" type="checkbox"/> Hydraulic Analysis Pending	
Other Construction Features: Replace steel girder bridge. Bridge is 14'8" wide 55' long. C004002530 Bridge built in 1932		
ESTIMATED COST (in Thousands) ★ OPTIONAL	★ COUNTY 250	★ CITY
		★ STATE
		★ FEDERAL
		★ OTHER
		TOTAL 250
Project Length: (Nearest Tenth, State Unit of Measure) 0.1 mile		Project No.: C40(393)
Signature:		Date: July 1, 2013
Title: Hall County Surveyor		

NBOS Form 7 - Jul 95

Board of Public Roads Classifications and Standards
Form 7 One- and Six-Year Plan
Highway or Street Improvement Project

County: C-40 Hall County	City:	Village:
Location Description: 190 th Road between Schimmer Drive and Husker Highway between sections 31 and 32, T-11-N. R-12-W County Mile: 48N 01		
Existing Surface Type and Structures: (Such as dirt, gravel, asphalt, concrete, culvert, or bridge) Existing Surface is Gravel Existing Structure is 10.5' wood bridge in poor condition		
Average Daily Traffic: 2008 = 55, 2008 = 75		Classification Type: (As shown on Functional Classification Map) Local
PROPOSED IMPROVEMENT		
Design Standard Number: RL2	Surfacing	Thickness: Width:
<input checked="" type="checkbox"/> Grading <input type="checkbox"/> Concrete <input checked="" type="checkbox"/> Right of Way <input type="checkbox"/> Lighting <input checked="" type="checkbox"/> Aggregate <input type="checkbox"/> Curb & Gutter <input type="checkbox"/> Utility Adjustments <input type="checkbox"/> <input type="checkbox"/> Armor Coat <input checked="" type="checkbox"/> Drainage Structures <input checked="" type="checkbox"/> Fencing <input type="checkbox"/> <input type="checkbox"/> Asphalt <input checked="" type="checkbox"/> Erosion Control <input type="checkbox"/> Sidewalks <input type="checkbox"/>		
Bridge to Remain in Place	Roadway Width:	Length: Type:
New Bridge	Roadway Width: 30'	Length: 11' Type: Precast Concrete
Box Culvert	Span: Rise:	Length: Type:
Culvert	Diameter:	Length: Type:
Bridges and Culverts Sized	<input type="checkbox"/> Yes <input type="checkbox"/> N/A <input checked="" type="checkbox"/> Hydraulic Analysis Pending	
Other Construction Features: Replace 10.5' wood bridge built in 1941 with 11' precast concrete slab bridge.		
ESTIMATED COST (in Thousands) ★ OPTIONAL	★ COUNTY 25	★ CITY
	★ STATE	★ FEDERAL
	★ OTHER	TOTAL 25
Project Length: (Nearest Tenth, State Unit of Measure) 0.1 mile		Project No.: C40(409)
Signature:		Title: Hall County Surveyor Date: July 1, 2013

NRCS Form 7 Jul 96

Board of Public Roads Classifications and Standards
Form 7 One- and Six-Year Plan
Highway or Street Improvement Project

County: C-40 Hall County	City:	Village:
Location Description: Burwick Road, between Stolley Park Road and Old Potash Highway, between Sections 20 and 21, T-11-N, R-11-W, Hall County, Nebraska County Mile: 34Q 08		
Existing Surface Type and Structures: (Such as dirt, gravel, asphalt, concrete, culvert, or bridge) Gravel Surface Existing structure is 20' wood bridge in poor condition		
Average Daily Traffic: 2013 = 75, 2033 = 125		Classification Type: (As shown on Functional Classification Map) Local
PROPOSED IMPROVEMENT		
Design Standard Number: RL-2	Surfacing	Thickness: Width:
<input type="checkbox"/> Grading <input type="checkbox"/> Concrete <input type="checkbox"/> Right of Way <input type="checkbox"/> Lighting <input type="checkbox"/> Aggregate <input type="checkbox"/> Curb & Gutter <input type="checkbox"/> Utility Adjustments <input type="checkbox"/> <input type="checkbox"/> Armor Coat <input checked="" type="checkbox"/> Drainage Structures <input type="checkbox"/> Fencing <input type="checkbox"/> <input type="checkbox"/> Asphalt <input type="checkbox"/> Erosion Control <input type="checkbox"/> Sidewalks <input type="checkbox"/>		
Bridge to Remain in Place	Roadway Width:	Length: Type:
New Bridge	Roadway Width:	Length: Type:
Box Culvert	Span: 8' Rise: 5' Length: 42'	Type: Twin Conc. Box
Culvert	Diameter:	Length: Type:
Bridges and Culverts Sized	<input checked="" type="checkbox"/> Yes <input type="checkbox"/> N/A <input type="checkbox"/> Hydraulic Analysis Pending	
Other Construction Features: Replace existing 20' wood bridge built in 1928 with Twin 8' X 5' X 42' precast concrete box sections.		
ESTIMATED COST (in Thousands) ★ OPTIONAL	★ COUNTY 30	★ CITY
	★ STATE	★ FEDERAL
	★ OTHER	TOTAL 30
Project Length: (Nearest Tenth, State Unit of Measure) 0.1		Project No.: C40(419)
Signature:	Title: Hall County Surveyor	Date: July 1, 2013

NBCS Form 7, Jul 96

Board of Public Roads Classifications and Standards
Form 7 One- and Six-Year Plan
Highway or Street Improvement Project

County: C-40 Hall County	City:	Village:																
Location Description: On an east and west road between Sections 14 and 23, T-12-N, R-9-W of the 6 th P.M., Hall County, Nebraska on One-R Road between Quandt Road and Sky Park Road. County Road 43B 03																		
Existing Surface Type and Structures: (Such as dirt, gravel, asphalt, concrete, culvert, or bridge) Existing 12' span by 6' rise concrete box culvert built in 1930 on a gravel road.																		
Average Daily Traffic: 2013 = 45, 2033 = 55		Classification Type: (As shown on Functional Classification Map) Local																
PROPOSED IMPROVEMENT																		
Design Standard Number: RL-3	Surfacing	Thickness: Gravel Width: 22'																
<table style="width: 100%; border: none;"> <tr> <td><input checked="" type="checkbox"/> Grading</td> <td><input type="checkbox"/> Concrete</td> <td><input type="checkbox"/> Right of Way</td> <td><input type="checkbox"/> Lighting</td> </tr> <tr> <td><input checked="" type="checkbox"/> Aggregate</td> <td><input type="checkbox"/> Curb & Gutter</td> <td><input type="checkbox"/> Utility Adjustments</td> <td><input type="checkbox"/></td> </tr> <tr> <td><input type="checkbox"/> Armor Coat</td> <td><input checked="" type="checkbox"/> Drainage Structures</td> <td><input type="checkbox"/> Fencing</td> <td><input type="checkbox"/></td> </tr> <tr> <td><input type="checkbox"/> Asphalt</td> <td><input type="checkbox"/> Erosion Control</td> <td><input type="checkbox"/> Sidewalks</td> <td><input type="checkbox"/></td> </tr> </table>			<input checked="" type="checkbox"/> Grading	<input type="checkbox"/> Concrete	<input type="checkbox"/> Right of Way	<input type="checkbox"/> Lighting	<input checked="" type="checkbox"/> Aggregate	<input type="checkbox"/> Curb & Gutter	<input type="checkbox"/> Utility Adjustments	<input type="checkbox"/>	<input type="checkbox"/> Armor Coat	<input checked="" type="checkbox"/> Drainage Structures	<input type="checkbox"/> Fencing	<input type="checkbox"/>	<input type="checkbox"/> Asphalt	<input type="checkbox"/> Erosion Control	<input type="checkbox"/> Sidewalks	<input type="checkbox"/>
<input checked="" type="checkbox"/> Grading	<input type="checkbox"/> Concrete	<input type="checkbox"/> Right of Way	<input type="checkbox"/> Lighting															
<input checked="" type="checkbox"/> Aggregate	<input type="checkbox"/> Curb & Gutter	<input type="checkbox"/> Utility Adjustments	<input type="checkbox"/>															
<input type="checkbox"/> Armor Coat	<input checked="" type="checkbox"/> Drainage Structures	<input type="checkbox"/> Fencing	<input type="checkbox"/>															
<input type="checkbox"/> Asphalt	<input type="checkbox"/> Erosion Control	<input type="checkbox"/> Sidewalks	<input type="checkbox"/>															
Bridge to Remain in Place	Roadway Width:	Length: Type:																
New Bridge	Roadway Width:	Length: Type:																
Box Culvert	Span: Triple 8'	Rise: 5' Length: 36' Type: CBC																
Culvert	Diameter:	Length: Type:																
Bridges and Culverts Sized	<input checked="" type="checkbox"/> Yes <input type="checkbox"/> N/A <input type="checkbox"/> Hydraulic Analysis Pending																	
Other Construction Features: Replace existing narrow concrete box culvert with Triple 8' X 5' X 36' precast concrete box sections																		
ESTIMATED COST (in Thousands) ★ OPTIONAL	★ COUNTY	★ CITY	★ STATE	★ FEDERAL	★ OTHER	TOTAL												
	50					50												
Project Length: (Nearest Tenth, State Unit of Measure) 0.1			Project No.: C40(422)															
Signature:			Title: Hall County Surveyor		Date: July 1, 2013													

NBCS Form 7, Jul 96

Board of Public Roads Classifications and Standards
Form 7 One- and Six-Year Plan
Highway or Street Improvement Project

County: C-40 Hall County	City:	Village:
Location Description: Platte River Drive, between Prosser Road and 110 th Road, in the Northwest Quarter of Sections 21, T-9-N, R-11-W, Hall County, Nebraska County Mile: 7R 08		
Existing Surface Type and Structures: (Such as dirt, gravel, asphalt, concrete, culvert, or bridge) Gravel Road Surface Existing structure is 20' I-beam bridge in poor condition.		
Average Daily Traffic: 2013 = 35, 2033 = 75		Classification Type: (As shown on Functional Classification Map) Local
PROPOSED IMPROVEMENT		
Design Standard Number: RL-3	Surfacing	Thickness: Width:
<input checked="" type="checkbox"/> Grading <input type="checkbox"/> Concrete <input type="checkbox"/> Right of Way <input type="checkbox"/> Lighting <input checked="" type="checkbox"/> Aggregate <input type="checkbox"/> Curb & Gutter <input type="checkbox"/> Utility Adjustments <input type="checkbox"/> <input type="checkbox"/> Armor Coat <input checked="" type="checkbox"/> Drainage Structures <input type="checkbox"/> Fencing <input type="checkbox"/> <input type="checkbox"/> Asphalt <input type="checkbox"/> Erosion Control <input type="checkbox"/> Sidewalks <input type="checkbox"/>		
Bridge to Remain in Place	Roadway Width:	Length: Type:
New Bridge	Roadway Width:	Length: Type:
Box Culvert	Span: Triple 8' Rise: 5' Length: 36'	Type: triple Conc. Box
Culvert	Diameter:	Length: Type:
Bridges and Culverts Sized	<input type="checkbox"/> Yes <input type="checkbox"/> N/A <input checked="" type="checkbox"/> Hydraulic Analysis Pending	
Other Construction Features: Replace existing 20' I-beam bridge with triple 8' X 5' X 36' precast concrete box sections.		
ESTIMATED COST (in Thousands) ★ OPTIONAL	★ COUNTY 50	★ CITY
	★ STATE	★ FEDERAL
	★ OTHER	TOTAL 50
Project Length: (Nearest Tenth, State Unit of Measure) 0.1		Project No.: C40(423)
Signature:		Date: July 1, 2013
Title: Hall County Surveyor		

NBCS Form 7. Jul 96

Board of Public Roads Classifications and Standards
Form 7 One- and Six-Year Plan
Highway or Street Improvement Project

County: C-40 Hall County	City:	Village:																
Location Description: South Locust Street, between Cedarview Road and Giltner Road, between Sections 3 and 4, T-9-N, R-9-W, Hall County, Nebraska County Mile: 8F 09																		
Existing Surface Type and Structures: (Such as dirt, gravel, asphalt, concrete, culvert, or bridge) Asphalt Road Surface Existing structure is 12' X 4' Concrete Box in good condition																		
Average Daily Traffic: 2013 = 1000, 2033 = 1500		Classification Type: (As shown on Functional Classification Map) Other Arterial																
PROPOSED IMPROVEMENT																		
Design Standard Number: ROA-1	Surfacing	Thickness: Width:																
<table style="width: 100%; border: none;"> <tr> <td><input type="checkbox"/> Grading</td> <td><input type="checkbox"/> Concrete</td> <td><input type="checkbox"/> Right of Way</td> <td><input type="checkbox"/> Lighting</td> </tr> <tr> <td><input type="checkbox"/> Aggregate</td> <td><input type="checkbox"/> Curb & Gutter</td> <td><input checked="" type="checkbox"/> Utility Adjustments</td> <td><input type="checkbox"/></td> </tr> <tr> <td><input type="checkbox"/> Armor Coat</td> <td><input checked="" type="checkbox"/> Drainage Structures</td> <td><input type="checkbox"/> Fencing</td> <td><input type="checkbox"/></td> </tr> <tr> <td><input type="checkbox"/> Asphalt</td> <td><input type="checkbox"/> Erosion Control</td> <td><input type="checkbox"/> Sidewalks</td> <td><input type="checkbox"/></td> </tr> </table>			<input type="checkbox"/> Grading	<input type="checkbox"/> Concrete	<input type="checkbox"/> Right of Way	<input type="checkbox"/> Lighting	<input type="checkbox"/> Aggregate	<input type="checkbox"/> Curb & Gutter	<input checked="" type="checkbox"/> Utility Adjustments	<input type="checkbox"/>	<input type="checkbox"/> Armor Coat	<input checked="" type="checkbox"/> Drainage Structures	<input type="checkbox"/> Fencing	<input type="checkbox"/>	<input type="checkbox"/> Asphalt	<input type="checkbox"/> Erosion Control	<input type="checkbox"/> Sidewalks	<input type="checkbox"/>
<input type="checkbox"/> Grading	<input type="checkbox"/> Concrete	<input type="checkbox"/> Right of Way	<input type="checkbox"/> Lighting															
<input type="checkbox"/> Aggregate	<input type="checkbox"/> Curb & Gutter	<input checked="" type="checkbox"/> Utility Adjustments	<input type="checkbox"/>															
<input type="checkbox"/> Armor Coat	<input checked="" type="checkbox"/> Drainage Structures	<input type="checkbox"/> Fencing	<input type="checkbox"/>															
<input type="checkbox"/> Asphalt	<input type="checkbox"/> Erosion Control	<input type="checkbox"/> Sidewalks	<input type="checkbox"/>															
Bridge to Remain in Place	Roadway Width:	Length: Type:																
New Bridge	Roadway Width:	Length: Type:																
Box Culvert	Span: Twin 6'	Rise: 4' Length: 48' Type: Twin Conc. Box																
Culvert	Diameter:	Length: Type:																
Bridges and Culverts Sized	<input type="checkbox"/> Yes <input type="checkbox"/> N/A <input checked="" type="checkbox"/> Hydraulic Analysis Pending																	
Other Construction Features: Addition of twin 6' X 4' X 48' precast concrete box culvert sections along side existing 12' X 4' Concrete Box Structure to increase drainage capacity.																		
ESTIMATED COST (in Thousands) ★ OPTIONAL	★ COUNTY 30	★ CITY																
	★ STATE	★ FEDERAL																
	★ OTHER	TOTAL 30																
Project Length: (Nearest Tenth, State Unit of Measure) 0.1		Project No.: C40(424)																
Signature:		Title: Hall County Surveyor Date: July 1, 2013																

NRCS Form 7-101 06

Board of Public Roads Classifications and Standards
Form 7 One- and Six-Year Plan
Highway or Street Improvement Project

County: C-40 Hall County	City:	Village:																
Location Description: Cedarview Road, between South Locust Street and Stuhr Road, on the north side of Section 3, T-9-N, R-9-W, Hall County, Nebraska County Mile: 13C 09																		
Existing Surface Type and Structures: <i>(Such as dirt, gravel, asphalt, concrete, culvert, or bridge)</i> Gravel Road Surface Existing structure is Twin 8' X 4' Concrete Box in good condition																		
Average Daily Traffic: 2013 = 100, 2033 = 150		Classification Type: <i>(As shown on Functional Classification Map)</i> Local																
PROPOSED IMPROVEMENT																		
Design Standard Number: RL-2	Surfacing	Thickness: Width:																
<table style="width: 100%; border: none;"> <tr> <td><input type="checkbox"/> Grading</td> <td><input type="checkbox"/> Concrete</td> <td><input type="checkbox"/> Right of Way</td> <td><input type="checkbox"/> Lighting</td> </tr> <tr> <td><input type="checkbox"/> Aggregate</td> <td><input type="checkbox"/> Curb & Gutter</td> <td><input checked="" type="checkbox"/> Utility Adjustments</td> <td><input type="checkbox"/></td> </tr> <tr> <td><input type="checkbox"/> Armor Coat</td> <td><input checked="" type="checkbox"/> Drainage Structures</td> <td><input type="checkbox"/> Fencing</td> <td><input type="checkbox"/></td> </tr> <tr> <td><input type="checkbox"/> Asphalt</td> <td><input type="checkbox"/> Erosion Control</td> <td><input type="checkbox"/> Sidewalks</td> <td><input type="checkbox"/></td> </tr> </table>			<input type="checkbox"/> Grading	<input type="checkbox"/> Concrete	<input type="checkbox"/> Right of Way	<input type="checkbox"/> Lighting	<input type="checkbox"/> Aggregate	<input type="checkbox"/> Curb & Gutter	<input checked="" type="checkbox"/> Utility Adjustments	<input type="checkbox"/>	<input type="checkbox"/> Armor Coat	<input checked="" type="checkbox"/> Drainage Structures	<input type="checkbox"/> Fencing	<input type="checkbox"/>	<input type="checkbox"/> Asphalt	<input type="checkbox"/> Erosion Control	<input type="checkbox"/> Sidewalks	<input type="checkbox"/>
<input type="checkbox"/> Grading	<input type="checkbox"/> Concrete	<input type="checkbox"/> Right of Way	<input type="checkbox"/> Lighting															
<input type="checkbox"/> Aggregate	<input type="checkbox"/> Curb & Gutter	<input checked="" type="checkbox"/> Utility Adjustments	<input type="checkbox"/>															
<input type="checkbox"/> Armor Coat	<input checked="" type="checkbox"/> Drainage Structures	<input type="checkbox"/> Fencing	<input type="checkbox"/>															
<input type="checkbox"/> Asphalt	<input type="checkbox"/> Erosion Control	<input type="checkbox"/> Sidewalks	<input type="checkbox"/>															
Bridge to Remain in Place	Roadway Width:	Length: Type:																
New Bridge	Roadway Width:	Length: Type:																
Box Culvert	Span: Twin 6'	Rise: 4' Length: 40' Type: Twin Conc. Box																
Culvert	Diameter:	Length: Type:																
Bridges and Culverts Sized	<input type="checkbox"/> Yes <input type="checkbox"/> N/A <input checked="" type="checkbox"/> Hydraulic Analysis Pending																	
Other Construction Features: Addition of twin 6' X 4' X 48' precast concrete box culvert sections along side existing Twin 8' X 4' Concrete Box Structure to increase drainage capacity.																		
ESTIMATED COST <i>(in Thousands)</i> ★ OPTIONAL	★ COUNTY 30	★ CITY																
	★ STATE	★ FEDERAL																
	★ OTHER	TOTAL 30																
Project Length: <i>(Nearest Tenth, State Unit of Measure)</i> 0.1		Project No.: C40(425)																
Signature:		Date: July 1, 2013																
Title: Hall County Surveyor																		

NBCS Form 7, Jul 96



Hall County Regional Planning Commission

Wednesday, February 6, 2013
Regular Meeting

Item M1

Final Plats

Staff Contact: Chad Nabity

January 25, 2013

Dear Members of the Board:

RE: Final Plat – Summerfield Estates 8th Subdivision – Final Plat

For reasons of Section 19-923 Revised Statutes of Nebraska, as amended, there is herewith submitted final plat of Summerfield Estates 8th Subdivision, located in the City of Grand Island, in Hall County Nebraska.

This final plat proposes to create 27 lots, on a tract of land consisting of part of the West Half of the Southwest Quarter (W1/2, SW1/4) of Section Twelve (12), Township Eleven (11) North, Range Ten (10), in the City of Grand Island, Hall County, Nebraska, and said tract containing 12.22 acres.

You are hereby notified that the Regional Planning Commission will consider this final plat at the next meeting that will be held at 6:00 p.m. on February 6, 2013 in the Council Chambers located in Grand Island's City Hall.

Sincerely,

Chad Nabity, AICP
Planning Director

Cc: City Clerk
City Attorney
City Public Works
City Building Department
City Utilities
Manager of Postal Operations
Olsson Associates

This letter was sent to the following School Districts 1R, 2, 3, 8, 12, 19, 82, 83, 100, 126.

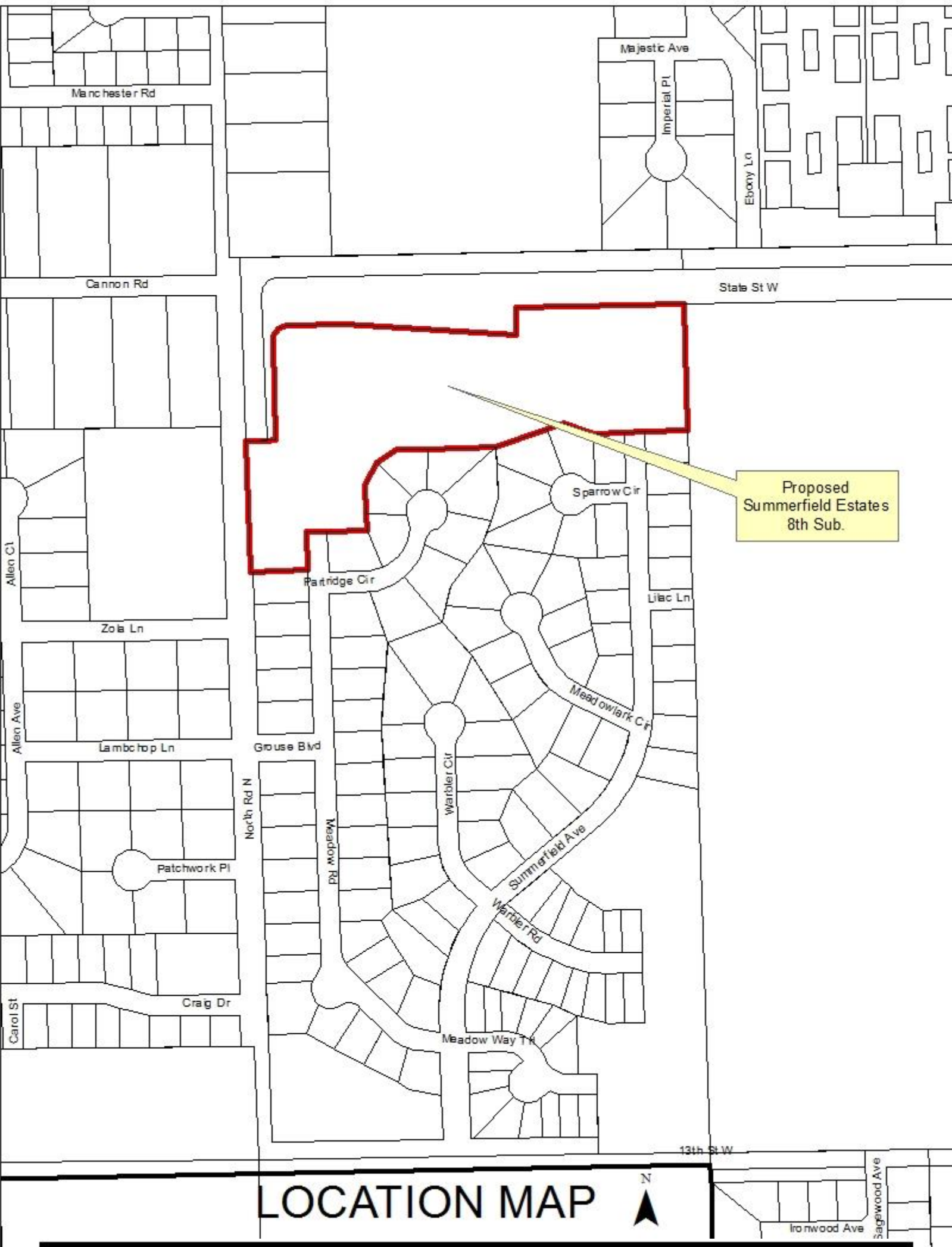

January 25, 2013

Dear Members of the Board:

RE: Final Plat – Summerfield Estates 9th Subdivision – Revised Preliminary Plat & Final Plat

For reasons of Section 19-923 Revised Statutes of Nebraska, as amended, there is herewith submitted revised preliminary plat & final plat of Summerfield Estates 9th Subdivision, located in the City of Grand Island, in Hall County Nebraska.

This final plat proposes to create 27 lots, on a tract of land consisting of part of the West Half of the Southwest Quarter (W1/2, SW1/4) of Section Twelve (12), Township Eleven (11) North, Range Ten (10), in the City of Grand Island, Hall County, Nebraska, and said tract containing 12.22 acres.

You are hereby notified that the Regional Planning Commission will consider this final plat at the next meeting that will be held at 6:00 p.m. on February 6, 2013 in the Council Chambers located in Grand Island's City Hall.

Sincerely,

Chad Nabity, AICP
Planning Director

Cc: City Clerk
City Attorney
City Public Works
City Building Department
City Utilities
Manager of Postal Operations
Olsson Associates

This letter was sent to the following School Districts 1R, 2, 3, 8, 12, 19, 82, 83, 100, 126.

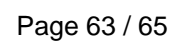

January 25, 2013

Dear Members of the Board:

RE: Final Plat – Saint Lawrence Subdivision – Final Plat.

For reasons of Section 19-923 Revised Statutes of Nebraska, as amended, there is herewith submitted a final plat of Saint Lawrence Subdivision, located in Hall County, Nebraska.

This final plat proposes to create 1 Lot on a parcel of land located in the southwest quarter of Section Twenty One (21), Township Nine (9) North, Range Ten (10) West of the 6th P.M., in Hall County, Nebraska, said tract containing 8.13 acres.

You are hereby notified that the Regional Planning Commission will consider this final plat at the next meeting that will be held at 6:00 p.m. on February 6, 2013 in the Council Chambers located in Grand Island's City Hall.

Sincerely,

Chad Nabity, AICP
Planning Director

Cc: Hall County Clerk
Hall County Attorney
Hall County Public Works
Hall County Zoning Department
Manager of Postal Operations
JEO Consulting Group, Inc

This letter was sent to the following School Districts 1R, 2, 3, 8, 12, 19, 82, 83, 100, 126.

