



# Hall County Regional Planning Commission

Wednesday, May 06, 2009  
Regular Meeting

## Item M11

### Final Plat - DSK Subdivision

*Insert a narrative here*

Staff Contact:

April 20, 2009

Dear Members of the Board:

**RE: Final Plat – DSK Subdivision**

For reasons of Section 19-923 Revised Statutes of Nebraska, as amended, there is herewith submitted a final plat of DSK Subdivision, located east of Swan Lane and north of Bismark Rd., in the 2-mile extraterritorial of Grand Island in Hall County, Nebraska.

This final plat proposes to create 6 lots on a tract of land comprising a part of the Southwest Quarter of the Southeast Quarter (SW1/4SE1/4) of Section Thirteen (13), Township Eleven (11) North, Range Nine (9), West of the 6<sup>th</sup> P.M., in Hall County, Nebraska.

You are hereby notified that the Regional Planning Commission will consider this final plat at the next meeting that will be held at 6:00 p.m. on May 6, 2009 in the Council Chambers located in Grand Island's City Hall.

Sincerely,

Chad Naby, AICP  
Planning Director

cc: City Clerk  
City Attorney  
City Public Works  
City Building Inspections  
City Utilities  
Hall County Clerk  
Hall County Attorney  
Hall County Public Works  
Hall County Building Department  
Manager of Postal Operations  
Rockwell & Associates

This letter was sent to the following School Districts 1R, 2, 3, 8, 12, 19, 82, 83, 100, 126.

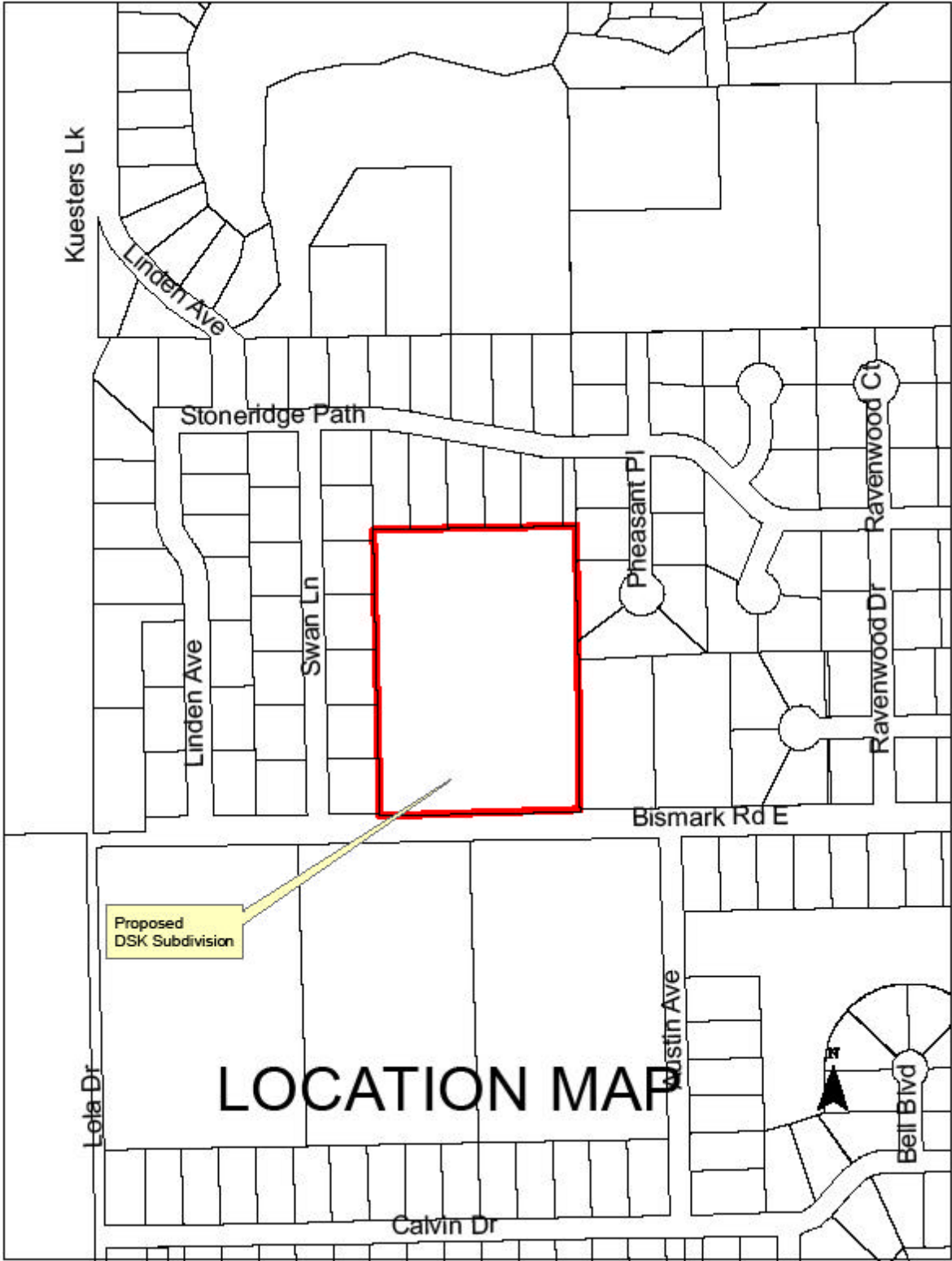

**LEGEND**  
 ● - Indicates 1/2" Iron Pipe Found Unless Otherwise Noted  
 ○ - Indicates 1/2" Iron Pipe w/Survey Cap Placed Unless Otherwise Noted  
 A - Indicates ACTUAL Distance  
 R - Indicates RECORDED Distance

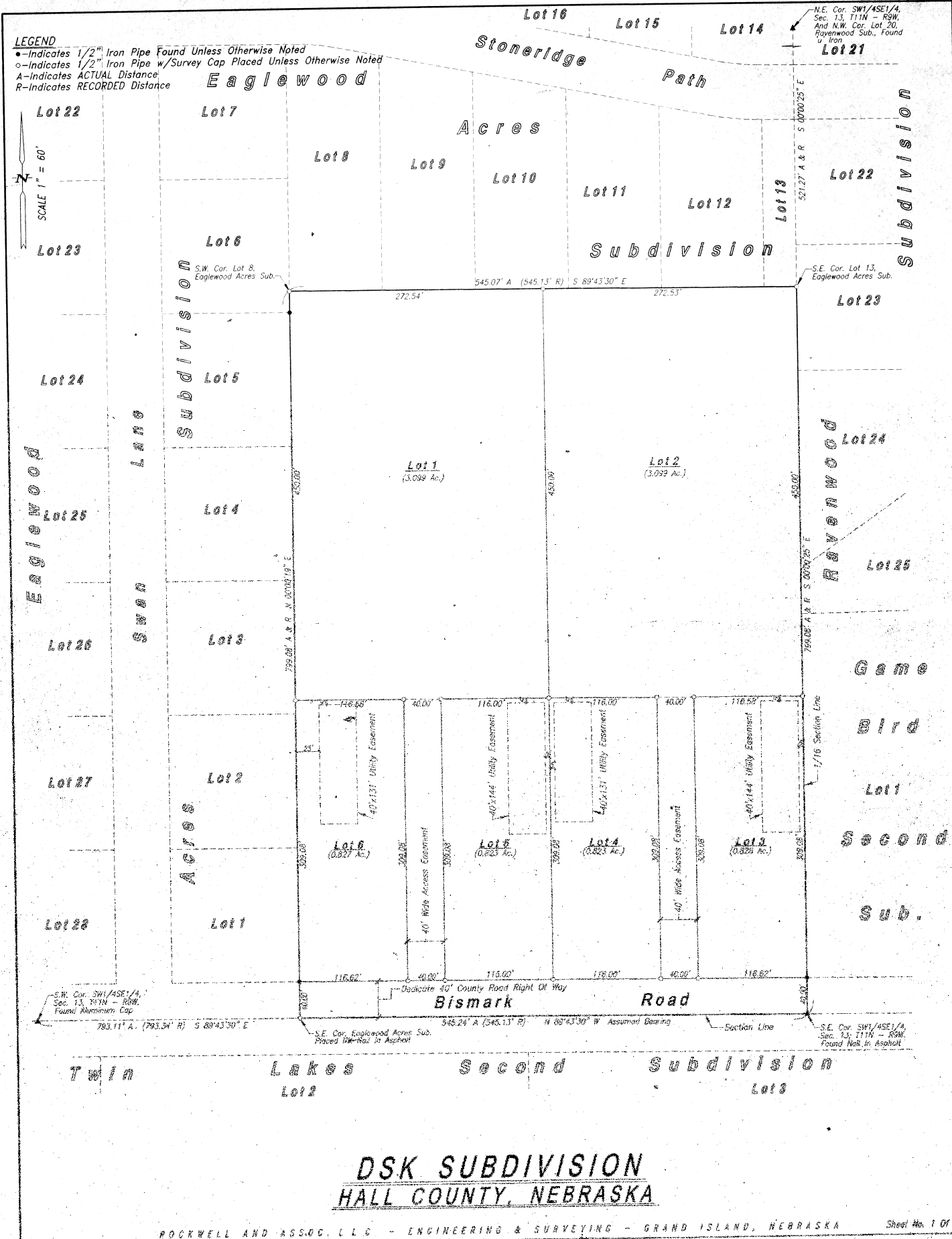

**DSK SUBDIVISION  
 HALL COUNTY, NEBRASKA**