



Hall County Regional Planning Commission

Wednesday, February 06, 2008
Regular Meeting

Item F2

Public Hearing - C-11-2008HC

Public Hearing concerning adoption of 1 & 6 Year Hall County Road improvement Plan (C-11-2008HC)

Staff Contact: Chad Nabity

**2008 ONE AND SIX YEAR
ROAD PROGRAM
HALL COUNTY, NEBRASKA**



HALL COUNTY HIGHWAY DEPARTMENT

2900 WEST 2ND STREET

GRAND ISLAND, NEBRASKA 68803

PHONE: (308) 385-5126

FAX: (308) 381-6486

CASEY C. SHERLOCK, R.L.S.
Public Works Director / County Surveyor
caseys@hallcountyne.gov

DARRELL H. JOHNSON
Asst. County Road Superintendent

The Regional Planning
Commission of Hall County
PO BOX 1968 – CITY HALL
GRAND ISLAND NE 68802-1968

January 24, 2008

Dear Members of the Commission:

RE: Hall County's One and Six year plan.

Attached hereto is Hall County's proposed One and Six year plan for the fiscal years 2008-2009. Please review, make recommendations, and approve the plan. Feel free to give comments that may be forwarded on to the Hall County Board of Supervisors.

I am unable to attend the meeting this year to go over each project with you. I hope that I have described the scope of each project on the corresponding Form 7 sheet to give the general idea of the project plan. The Hall County Public Works Committee has directed me to continue replacing the terribly deficient structures where needed and to adhere to the committee's policy to not construct any new miles of asphalt until the maintenance of the asphalt miles the county currently has is under control. The only project that would construct new asphalt would be built only under the condition that a majority of the land owners agree to pay for the project through a paving district. I am presenting a plan that will depend greatly on the amount of funds the road budget will receive next year as this plan is rather aggressive and not all of the projects may be funded.

The Public Works Department has given precedence to bridges that have a very low sufficiency rating and that are located on roads which see a larger volume of traffic and heavy truck traffic. The few projects that are located on the lower volume roads are at times during the spring and fall a very high heavy truck traffic road and are in such bad condition that we have no choice but to rebuild them to prevent collapse under a heavy load. The Public Works Department is going to be utilizing corrugated metal pipe culverts in place of concrete box culverts more often in the future where this type of structure is acceptable to decrease costs. We will also continue with our gravel road re-grading program to increase safety on roads which have slipped below the minimum standard for a county road.

Please feel free to attend the public hearing at the Hall County Board of Supervisors meeting on February 19, 2008 at 10:00 a.m. in the county board room at the administration building to voice any concerns you may have, otherwise any comments you may have can be forwarded to me and I will express your concerns to the board at the meeting.

Sincerely,

Casey C. Sherlock
Public Works Director
Hall County Nebraska

Board of Public Roads Classifications and Standards Form 11 Report of Previous Year Highway or Street Improvement

Year Ending: December 31, 2008

Sheet 1 of 1

[illegible]

Board of Public Roads Classifications and Standards
Form 8 Summary of One-Year Plan

Year Ending: December 31, 2008

Sheet 1 of 1

County: C40 - Hall County		City:		Village:	
PRIORITY NUMBER	PROJECT NUMBER	LENGTH (Nearest Tenth)	UNIT OF MEASURE	ESTIMATED COST (Thousands)	REMARKS
1	C40(121)-1	2.0	MILE	20	
2	C40(343)	0.5	MILE	65	
3	C40(355)	0.25	MILE	50	
4	C40(356)	0.3	MILE	50	
5	C40(357)	0.3	MILE	65	
6	C40(358)	0.3	MILE	5	
7	C40(359)	0.3	MILE	30	
8	C40(360)	2.0	MILE	30	
9	C40(361)	0.1	MILE	10	
10	C40(362)	0.5	MILE	10	
11	C40(363)	0.5	MILE	70	
12	C40(364)	1.0	MILE	5	
13	C40(365)	1.25	MILE	5	
14	C40(366)	0.1	MILE	40	
15	C40(368)	0.1	MILE	70	
16	C40(370)	0.1	MILE	15	
17	C40(374)	1.0	MILE	10	
18	C40(375)	0.3	MILE	15	
19	C40(300)-1	0.75	MILE	5	
	TOTAL			570 K	
Signature:		Title: Hall County Surveyor		Date: January 24, 2008	

HALL COUNTY NEBRASKA 1-YEAR ROAD PROGRAM 2008

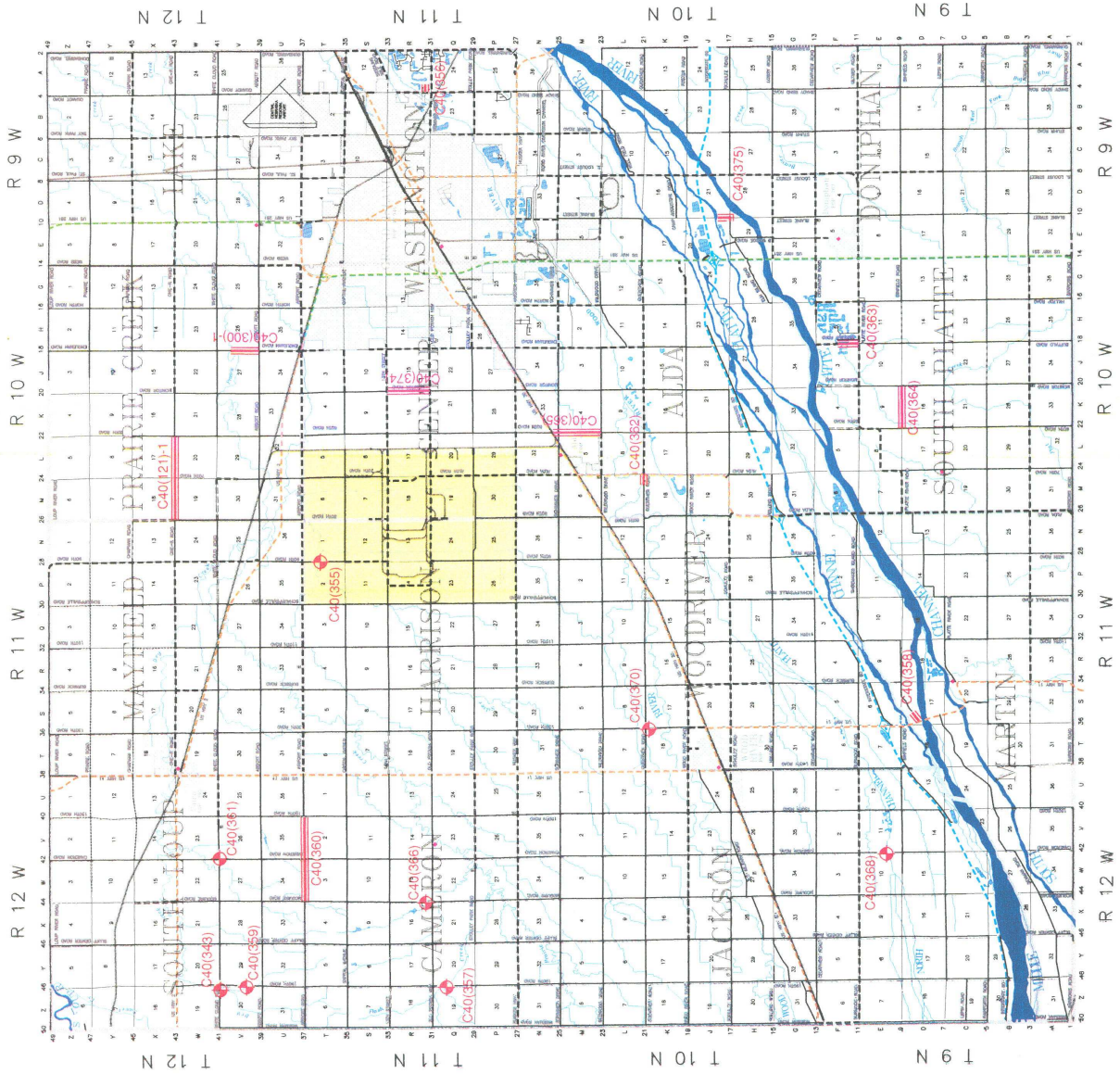

LEGEND

- ROAD PROJECT
- BRIDGE PROJECT
- INTERSTATE HIGHWAY
- STATE HIGHWAY 4 LANE
- STATE AND FED. HIGHWAY 2 LANE
- COUNTY ROAD - PAVED
- COUNTY ROAD - PAVED SUBDIVISION
- COUNTY ROAD - GRAVEL
- COUNTY ROAD - DIRT
- COUNTY ROAD - MIN. MAINT. GRAVEL
- COUNTY ROAD - MIN. MAINT. DIRT
- TOWNSHIP ROAD - DIRT
- TOWNSHIP ROAD - NON MAINTAINED
- TOWNSHIP ROAD - PRIMITIVE
- CAMP
- CEMETERY



Board of Public Roads Classifications and Standards
Form 7 One- and Six-Year Plan
Highway or Street Improvement Project

County: C40 - Hall County	City:	Village:																		
Location Description: One-R Road between 80 th Road and 60 th Road. Beginning at the southwest corner of Section 18, T-12-N, R-10-W; thence easterly 2.0 miles to the southwest corner of Section 17, T-12-N, R-10-W County mile: 43L & 43M																				
Existing Surface Type and Structures: (Such as dirt, gravel, asphalt, concrete, culvert, or bridge) Gravel and Culverts																				
Average Daily Traffic: 2008 = 200, 2028 = 285		Classification Type: (As shown on Functional Classification Map) Other Arterial																		
PROPOSED IMPROVEMENT																				
Design Standard Number: ROA-3	Surfacing	Thickness: 2" Width: 20'																		
<table style="width: 100%; border: none;"> <tr> <td><input checked="" type="checkbox"/> Grading</td> <td><input type="checkbox"/> Concrete</td> <td><input type="checkbox"/> Right of Way</td> <td><input type="checkbox"/> Lighting</td> </tr> <tr> <td><input checked="" type="checkbox"/> Aggregate</td> <td><input type="checkbox"/> Curb & Gutter</td> <td><input type="checkbox"/> Utility Adjustments</td> <td><input type="checkbox"/></td> </tr> <tr> <td><input type="checkbox"/> Armor Coat</td> <td><input checked="" type="checkbox"/> Drainage Structures</td> <td><input type="checkbox"/> Fencing</td> <td><input type="checkbox"/></td> </tr> <tr> <td><input type="checkbox"/> Asphalt</td> <td><input type="checkbox"/> Erosion Control</td> <td><input type="checkbox"/> Sidewalks</td> <td><input type="checkbox"/></td> </tr> </table>			<input checked="" type="checkbox"/> Grading	<input type="checkbox"/> Concrete	<input type="checkbox"/> Right of Way	<input type="checkbox"/> Lighting	<input checked="" type="checkbox"/> Aggregate	<input type="checkbox"/> Curb & Gutter	<input type="checkbox"/> Utility Adjustments	<input type="checkbox"/>	<input type="checkbox"/> Armor Coat	<input checked="" type="checkbox"/> Drainage Structures	<input type="checkbox"/> Fencing	<input type="checkbox"/>	<input type="checkbox"/> Asphalt	<input type="checkbox"/> Erosion Control	<input type="checkbox"/> Sidewalks	<input type="checkbox"/>		
<input checked="" type="checkbox"/> Grading	<input type="checkbox"/> Concrete	<input type="checkbox"/> Right of Way	<input type="checkbox"/> Lighting																	
<input checked="" type="checkbox"/> Aggregate	<input type="checkbox"/> Curb & Gutter	<input type="checkbox"/> Utility Adjustments	<input type="checkbox"/>																	
<input type="checkbox"/> Armor Coat	<input checked="" type="checkbox"/> Drainage Structures	<input type="checkbox"/> Fencing	<input type="checkbox"/>																	
<input type="checkbox"/> Asphalt	<input type="checkbox"/> Erosion Control	<input type="checkbox"/> Sidewalks	<input type="checkbox"/>																	
Bridge to Remain in Place	Roadway Width:	Length: Type:																		
New Bridge	Roadway Width:	Length: Type:																		
Box Culvert	Span: Rise:	Length: Type:																		
Culvert	Diameter:	Length: Type:																		
Bridges and Culverts Sized	<input type="checkbox"/> Yes <input type="checkbox"/> N/A <input checked="" type="checkbox"/> Hydraulic Analysis Pending																			
Other Construction Features: 6" Clay cap - gravel and drainage culverts																				
<table border="1" style="width: 100%; border-collapse: collapse;"> <tr> <th style="width: 15%;">ESTIMATED COST (in Thousands)</th> <th style="width: 12.5%;">★ COUNTY</th> <th style="width: 12.5%;">★ CITY</th> <th style="width: 12.5%;">★ STATE</th> <th style="width: 12.5%;">★ FEDERAL</th> <th style="width: 12.5%;">★ OTHER</th> <th style="width: 12.5%;">TOTAL</th> </tr> <tr> <td>★ OPTIONAL</td> <td>20</td> <td></td> <td></td> <td></td> <td></td> <td>20</td> </tr> </table>							ESTIMATED COST (in Thousands)	★ COUNTY	★ CITY	★ STATE	★ FEDERAL	★ OTHER	TOTAL	★ OPTIONAL	20					20
ESTIMATED COST (in Thousands)	★ COUNTY	★ CITY	★ STATE	★ FEDERAL	★ OTHER	TOTAL														
★ OPTIONAL	20					20														
Project Length: (Nearest Tenth, State Unit of Measure) 2.0 Miles				Project No.: C40(121)-1																
Signature:		Title: Hall County Surveyor			Date: January 24, 2008															

Board of Public Roads Classifications and Standards
Form 7 One- and Six-Year Plan
Highway or Street Improvement Project

County: C40 - Hall County	City:	Village:																
Location Description: Engleman Road between Abbott Road and Prairie Creek. Beginning at the intersection of Engleman Road and Abbott Road; thence 0.75 mile north to the Prairie Creek Bridge. County mile: 18 V																		
Existing Surface Type and Structures: (Such as dirt, gravel, asphalt, concrete, culvert, or bridge) Gravel and bridge																		
Average Daily Traffic: 2008 = 200, 2028 = 325		Classification Type: (As shown on Functional Classification Map) Local																
PROPOSED IMPROVEMENT																		
Design Standard Number: RL-2	Surfacing	Thickness: 2" Width: 20'																
<table style="width: 100%; border: none;"> <tr> <td><input checked="" type="checkbox"/> Grading</td> <td><input type="checkbox"/> Concrete</td> <td><input type="checkbox"/> Right of Way</td> <td><input type="checkbox"/> Lighting</td> </tr> <tr> <td><input checked="" type="checkbox"/> Aggregate</td> <td><input type="checkbox"/> Curb & Gutter</td> <td><input type="checkbox"/> Utility Adjustments</td> <td><input type="checkbox"/></td> </tr> <tr> <td><input type="checkbox"/> Armor Coat</td> <td><input type="checkbox"/> Drainage Structures</td> <td><input type="checkbox"/> Fencing</td> <td><input type="checkbox"/></td> </tr> <tr> <td><input type="checkbox"/> Asphalt</td> <td><input type="checkbox"/> Erosion Control</td> <td><input type="checkbox"/> Sidewalks</td> <td><input type="checkbox"/></td> </tr> </table>			<input checked="" type="checkbox"/> Grading	<input type="checkbox"/> Concrete	<input type="checkbox"/> Right of Way	<input type="checkbox"/> Lighting	<input checked="" type="checkbox"/> Aggregate	<input type="checkbox"/> Curb & Gutter	<input type="checkbox"/> Utility Adjustments	<input type="checkbox"/>	<input type="checkbox"/> Armor Coat	<input type="checkbox"/> Drainage Structures	<input type="checkbox"/> Fencing	<input type="checkbox"/>	<input type="checkbox"/> Asphalt	<input type="checkbox"/> Erosion Control	<input type="checkbox"/> Sidewalks	<input type="checkbox"/>
<input checked="" type="checkbox"/> Grading	<input type="checkbox"/> Concrete	<input type="checkbox"/> Right of Way	<input type="checkbox"/> Lighting															
<input checked="" type="checkbox"/> Aggregate	<input type="checkbox"/> Curb & Gutter	<input type="checkbox"/> Utility Adjustments	<input type="checkbox"/>															
<input type="checkbox"/> Armor Coat	<input type="checkbox"/> Drainage Structures	<input type="checkbox"/> Fencing	<input type="checkbox"/>															
<input type="checkbox"/> Asphalt	<input type="checkbox"/> Erosion Control	<input type="checkbox"/> Sidewalks	<input type="checkbox"/>															
Bridge to Remain in Place	Roadway Width:	Length: Type:																
New Bridge	Roadway Width:	Length: Type:																
Box Culvert	Span: Rise: Length:	Type:																
Culvert	Diameter: Length:	Type:																
Bridges and Culverts Sized	<input type="checkbox"/> Yes <input type="checkbox"/> N/A <input type="checkbox"/> Hydraulic Analysis Pending																	
Other Construction Features: Regrade road to RL-2 design standard																		
ESTIMATED COST (in Thousands) ★ OPTIONAL	★ COUNTY	★ CITY	★ STATE	★ FEDERAL	★ OTHER	TOTAL												
	5					5												
Project Length: (Nearest Tenth, State Unit of Measure) 0.75			Project No.: C40(300)-1															
Signature:			Title: Hall County Surveyor		Date: January 24, 2008													

Board of Public Roads Classifications and Standards
Form 7 One- and Six-Year Plan
Highway or Street Improvement Project

County: C40 - Hall County	City:	Village:
Location Description: On an east and west road between Sections 19 and 30, T-12-N, R-12-W of the 6 th P.M., Hall County, NE White Cloud Road 41 Z 2		
Existing Surface Type and Structures: (Such as dirt, gravel, asphalt, concrete, culvert, or bridge) Gravel and Wood Bridge		
Average Daily Traffic: 2008 = 75, 2028 = 150		Classification Type: (As shown on Functional Classification Map) Local
PROPOSED IMPROVEMENT		
Design Standard Number: RL-2	Surfacing	Thickness: Width:
<input checked="" type="checkbox"/> Grading <input type="checkbox"/> Aggregate <input type="checkbox"/> Armor Coat <input type="checkbox"/> Asphalt	<input type="checkbox"/> Concrete <input type="checkbox"/> Curb & Gutter <input checked="" type="checkbox"/> Drainage Structures <input type="checkbox"/> Erosion Control	<input type="checkbox"/> Right of Way <input type="checkbox"/> Utility Adjustments <input type="checkbox"/> Fencing <input type="checkbox"/> Sidewalks <input type="checkbox"/> Lighting <input type="checkbox"/> <input type="checkbox"/> <input type="checkbox"/>
Bridge to Remain in Place	Roadway Width:	Length: Type:
New Bridge	Roadway Width:	Length: Type:
Box Culvert	Span: 12' Rise: 6' Length: 40'	Type: Rein. Conc. Box
Culvert	Diameter:	Length: Type:
Bridges and Culverts Sized	<input checked="" type="checkbox"/> Yes <input type="checkbox"/> N/A <input type="checkbox"/> Hydraulic Analysis Pending	
Other Construction Features: Replace 18' x 18 1/2' wood bridge with a triple 12' X 6' X 40' concrete box culvert.		
ESTIMATED COST (in Thousands) ★ OPTIONAL	★ COUNTY 65	★ CITY
		★ STATE
		★ FEDERAL
		★ OTHER
		TOTAL 65
Project Length: (Nearest Tenth, State Unit of Measure) 0.5 Miles		Project No.: C40(343)
Signature:		Title: Hall County Surveyor Date: January 25, 2008

Board of Public Roads Classifications and Standards
Form 7 One- and Six-Year Plan
Highway or Street Improvement Project

County: HALL 2008	City:	Village:																
Location Description: On a North and South road between Sections 1 and 2, T-11-N, R-11-W of the 6 th P.M., Hall County, NE 90 th Road - 28 T 6																		
Existing Surface Type and Structures: (Such as dirt, gravel, asphalt, concrete, culvert, or bridge) Gravel, Pony Truss Bridge																		
Average Daily Traffic: 2007 = 30, 2027 = 50		Classification Type: (As shown on Functional Classification Map) Local																
PROPOSED IMPROVEMENT																		
Design Standard Number: RL-3	Surfacing	Thickness: Width:																
<table style="width: 100%; border: none;"> <tr> <td><input type="checkbox"/> Grading</td> <td><input type="checkbox"/> Concrete</td> <td><input type="checkbox"/> Right of Way</td> <td><input type="checkbox"/> Lighting</td> </tr> <tr> <td><input type="checkbox"/> Aggregate</td> <td><input type="checkbox"/> Curb & Gutter</td> <td><input type="checkbox"/> Utility Adjustments</td> <td><input type="checkbox"/></td> </tr> <tr> <td><input type="checkbox"/> Armor Coat</td> <td><input checked="" type="checkbox"/> Drainage Structures</td> <td><input type="checkbox"/> Fencing</td> <td><input type="checkbox"/></td> </tr> <tr> <td><input type="checkbox"/> Asphalt</td> <td><input type="checkbox"/> Erosion Control</td> <td><input type="checkbox"/> Sidewalks</td> <td><input type="checkbox"/></td> </tr> </table>			<input type="checkbox"/> Grading	<input type="checkbox"/> Concrete	<input type="checkbox"/> Right of Way	<input type="checkbox"/> Lighting	<input type="checkbox"/> Aggregate	<input type="checkbox"/> Curb & Gutter	<input type="checkbox"/> Utility Adjustments	<input type="checkbox"/>	<input type="checkbox"/> Armor Coat	<input checked="" type="checkbox"/> Drainage Structures	<input type="checkbox"/> Fencing	<input type="checkbox"/>	<input type="checkbox"/> Asphalt	<input type="checkbox"/> Erosion Control	<input type="checkbox"/> Sidewalks	<input type="checkbox"/>
<input type="checkbox"/> Grading	<input type="checkbox"/> Concrete	<input type="checkbox"/> Right of Way	<input type="checkbox"/> Lighting															
<input type="checkbox"/> Aggregate	<input type="checkbox"/> Curb & Gutter	<input type="checkbox"/> Utility Adjustments	<input type="checkbox"/>															
<input type="checkbox"/> Armor Coat	<input checked="" type="checkbox"/> Drainage Structures	<input type="checkbox"/> Fencing	<input type="checkbox"/>															
<input type="checkbox"/> Asphalt	<input type="checkbox"/> Erosion Control	<input type="checkbox"/> Sidewalks	<input type="checkbox"/>															
Bridge to Remain in Place	Roadway Width:	Length: Type:																
New Bridge	Roadway Width:	Length: Type:																
Box Culvert	Span: 6'	Rise: 3' & 6' Length: 40' Type: R.C.B.																
Culvert	Diameter:	Length: Type:																
Bridges and Culverts Sized	<input checked="" type="checkbox"/> Yes <input type="checkbox"/> N/A <input type="checkbox"/> Hydraulic Analysis Pending																	
Other Construction Features: Replace pony truss bridge with dual 3'X3', 6'X3' Concrete Box Culvert Bridge to be removed by County forces Box to be built under Central Platte Natural Resources District Project																		
ESTIMATED COST (in Thousands) ★ OPTIONAL	★ COUNTY 5	★ CITY																
		★ STATE																
		★ FEDERAL																
		★ OTHER 45																
		TOTAL 50																
Project Length: (Nearest Tenth, State Unit of Measure) 0.25 mile		Project No.: C40(355)																
Signature:		Title: Hall County Surveyor Date: January 24, 2008																

Board of Public Roads Classifications and Standards
Form 7 One- and Six-Year Plan
Highway or Street Improvement Project

County: C-40 Hall County	City:	Village:																
Location Description: Bronco Road, Arabian Circle, and Palomino Place all three are cul-de-sac's and are located in Section 13, T 11 N, R 9 W																		
Existing Surface Type and Structures: (Such as dirt, gravel, asphalt, concrete, culvert, or bridge) Asphalt and culverts																		
Average Daily Traffic: 2008 = 55, 2028 = 75		Classification Type: (As shown on Functional Classification Map) Local																
PROPOSED IMPROVEMENT																		
Design Standard Number: RL-2	Surfacing	Thickness: 4" Width: 24'																
<table style="width: 100%; border: none;"> <tr> <td><input checked="" type="checkbox"/> Grading</td> <td><input type="checkbox"/> Concrete</td> <td><input type="checkbox"/> Right of Way</td> <td><input type="checkbox"/> Lighting</td> </tr> <tr> <td><input type="checkbox"/> Aggregate</td> <td><input type="checkbox"/> Curb & Gutter</td> <td><input type="checkbox"/> Utility Adjustments</td> <td><input type="checkbox"/></td> </tr> <tr> <td><input type="checkbox"/> Armor Coat</td> <td><input checked="" type="checkbox"/> Drainage Structures</td> <td><input type="checkbox"/> Fencing</td> <td><input type="checkbox"/></td> </tr> <tr> <td><input checked="" type="checkbox"/> Asphalt</td> <td><input type="checkbox"/> Erosion Control</td> <td><input type="checkbox"/> Sidewalks</td> <td><input type="checkbox"/></td> </tr> </table>			<input checked="" type="checkbox"/> Grading	<input type="checkbox"/> Concrete	<input type="checkbox"/> Right of Way	<input type="checkbox"/> Lighting	<input type="checkbox"/> Aggregate	<input type="checkbox"/> Curb & Gutter	<input type="checkbox"/> Utility Adjustments	<input type="checkbox"/>	<input type="checkbox"/> Armor Coat	<input checked="" type="checkbox"/> Drainage Structures	<input type="checkbox"/> Fencing	<input type="checkbox"/>	<input checked="" type="checkbox"/> Asphalt	<input type="checkbox"/> Erosion Control	<input type="checkbox"/> Sidewalks	<input type="checkbox"/>
<input checked="" type="checkbox"/> Grading	<input type="checkbox"/> Concrete	<input type="checkbox"/> Right of Way	<input type="checkbox"/> Lighting															
<input type="checkbox"/> Aggregate	<input type="checkbox"/> Curb & Gutter	<input type="checkbox"/> Utility Adjustments	<input type="checkbox"/>															
<input type="checkbox"/> Armor Coat	<input checked="" type="checkbox"/> Drainage Structures	<input type="checkbox"/> Fencing	<input type="checkbox"/>															
<input checked="" type="checkbox"/> Asphalt	<input type="checkbox"/> Erosion Control	<input type="checkbox"/> Sidewalks	<input type="checkbox"/>															
Bridge to Remain in Place	Roadway Width:	Length: Type:																
New Bridge	Roadway Width:	Length: Type:																
Box Culvert	Span: Rise: Length: Type:																	
Culvert	Diameter: Length: Type:																	
Bridges and Culverts Sized	<input type="checkbox"/> Yes <input type="checkbox"/> N/A <input checked="" type="checkbox"/> Hydraulic Analysis Pending																	
Other Construction Features: Reclaim existing 4" asphalt into a stabilized base and place 4" new asphalt on 3 cul-de-sac's.																		
<table border="1" style="width: 100%; border-collapse: collapse;"> <tr> <th style="width: 15%;">ESTIMATED COST (in Thousands)</th> <th style="width: 15%;">★ COUNTY</th> <th style="width: 15%;">★ CITY</th> <th style="width: 15%;">★ STATE</th> <th style="width: 15%;">★ FEDERAL</th> <th style="width: 15%;">★ OTHER</th> <th style="width: 15%;">TOTAL</th> </tr> <tr> <td>★ OPTIONAL</td> <td>50</td> <td></td> <td></td> <td></td> <td></td> <td>50</td> </tr> </table>			ESTIMATED COST (in Thousands)	★ COUNTY	★ CITY	★ STATE	★ FEDERAL	★ OTHER	TOTAL	★ OPTIONAL	50					50		
ESTIMATED COST (in Thousands)	★ COUNTY	★ CITY	★ STATE	★ FEDERAL	★ OTHER	TOTAL												
★ OPTIONAL	50					50												
Project Length: (Nearest Tenth, State Unit of Measure) 0.3 mile		Project No.: C40(356)																
Signature:		Title: Hall County Surveyor Date: January 24, 2008																

Board of Public Roads Classifications and Standards
Form 7 One- and Six-Year Plan
Highway or Street Improvement Project

County: C-40 Hall County	City:	Village:																
Location Description: 190 th Road between Old Potash Highway and Stolley Park Road. Section 19, T 11 N, R 12 W County mile: 48Q 07																		
Existing Surface Type and Structures: (Such as dirt, gravel, asphalt, concrete, culvert, or bridge) Gravel and Timber & Steel Bridge																		
Average Daily Traffic: 2008 = 35, 2028 = 50		Classification Type: (As shown on Functional Classification Map) Local																
PROPOSED IMPROVEMENT																		
Design Standard Number: RL-3	Surfacing	Thickness: 2" Width: 20'																
<table style="width: 100%; border: none;"> <tr> <td><input checked="" type="checkbox"/> Grading</td> <td><input type="checkbox"/> Concrete</td> <td><input type="checkbox"/> Right of Way</td> <td><input type="checkbox"/> Lighting</td> </tr> <tr> <td><input checked="" type="checkbox"/> Aggregate</td> <td><input type="checkbox"/> Curb & Gutter</td> <td><input type="checkbox"/> Utility Adjustments</td> <td><input type="checkbox"/></td> </tr> <tr> <td><input type="checkbox"/> Armor Coat</td> <td><input checked="" type="checkbox"/> Drainage Structures</td> <td><input type="checkbox"/> Fencing</td> <td><input type="checkbox"/></td> </tr> <tr> <td><input type="checkbox"/> Asphalt</td> <td><input type="checkbox"/> Erosion Control</td> <td><input type="checkbox"/> Sidewalks</td> <td><input type="checkbox"/></td> </tr> </table>			<input checked="" type="checkbox"/> Grading	<input type="checkbox"/> Concrete	<input type="checkbox"/> Right of Way	<input type="checkbox"/> Lighting	<input checked="" type="checkbox"/> Aggregate	<input type="checkbox"/> Curb & Gutter	<input type="checkbox"/> Utility Adjustments	<input type="checkbox"/>	<input type="checkbox"/> Armor Coat	<input checked="" type="checkbox"/> Drainage Structures	<input type="checkbox"/> Fencing	<input type="checkbox"/>	<input type="checkbox"/> Asphalt	<input type="checkbox"/> Erosion Control	<input type="checkbox"/> Sidewalks	<input type="checkbox"/>
<input checked="" type="checkbox"/> Grading	<input type="checkbox"/> Concrete	<input type="checkbox"/> Right of Way	<input type="checkbox"/> Lighting															
<input checked="" type="checkbox"/> Aggregate	<input type="checkbox"/> Curb & Gutter	<input type="checkbox"/> Utility Adjustments	<input type="checkbox"/>															
<input type="checkbox"/> Armor Coat	<input checked="" type="checkbox"/> Drainage Structures	<input type="checkbox"/> Fencing	<input type="checkbox"/>															
<input type="checkbox"/> Asphalt	<input type="checkbox"/> Erosion Control	<input type="checkbox"/> Sidewalks	<input type="checkbox"/>															
Bridge to Remain in Place	Roadway Width:	Length: Type:																
New Bridge	Roadway Width:	Length: Type:																
Box Culvert	Span: 10' Rise: 8' Length: 40'	Type: Rein. Conc. Box																
Culvert	Diameter:	Length: Type:																
Bridges and Culverts Sized	<input type="checkbox"/> Yes <input type="checkbox"/> N/A <input checked="" type="checkbox"/> Hydraulic Analysis Pending																	
Other Construction Features: Replace Timber & Steel Bridge with Triple 10' X 8' X 40' Reinforced Concrete Box culvert and grade road over new box culvert.																		
ESTIMATED COST (in Thousands) ★ OPTIONAL	★ COUNTY 65	★ CITY																
		★ STATE																
		★ FEDERAL																
		★ OTHER																
		TOTAL 65																
Project Length: (Nearest Tenth, State Unit of Measure) 0.3 mile		Project No.: C40(357)																
Signature:	Title: Hall County Surveyor																	
	Date: January 24, 2008																	

Board of Public Roads Classifications and Standards
Form 7 One- and Six-Year Plan
Highway or Street Improvement Project

County: C-40 Hall County	City:	Village:																
Location Description: Intersection of Shoemaker Island Road and Alda Road in Section 17, T 9 N, R 11 W County mile: 9S																		
Existing Surface Type and Structures: (Such as dirt, gravel, asphalt, concrete, culvert, or bridge) Gravel																		
Average Daily Traffic: 2008 = 45, 2028 = 65		Classification Type: (As shown on Functional Classification Map) Local																
PROPOSED IMPROVEMENT																		
Design Standard Number: RL-3	Surfacing	Thickness: 2" Width: 20'																
<table style="width: 100%; border: none;"> <tr> <td><input checked="" type="checkbox"/> Grading</td> <td><input type="checkbox"/> Concrete</td> <td><input type="checkbox"/> Right of Way</td> <td><input type="checkbox"/> Lighting</td> </tr> <tr> <td><input checked="" type="checkbox"/> Aggregate</td> <td><input type="checkbox"/> Curb & Gutter</td> <td><input type="checkbox"/> Utility Adjustments</td> <td><input type="checkbox"/></td> </tr> <tr> <td><input type="checkbox"/> Armor Coat</td> <td><input type="checkbox"/> Drainage Structures</td> <td><input type="checkbox"/> Fencing</td> <td><input type="checkbox"/></td> </tr> <tr> <td><input type="checkbox"/> Asphalt</td> <td><input type="checkbox"/> Erosion Control</td> <td><input type="checkbox"/> Sidewalks</td> <td><input type="checkbox"/></td> </tr> </table>			<input checked="" type="checkbox"/> Grading	<input type="checkbox"/> Concrete	<input type="checkbox"/> Right of Way	<input type="checkbox"/> Lighting	<input checked="" type="checkbox"/> Aggregate	<input type="checkbox"/> Curb & Gutter	<input type="checkbox"/> Utility Adjustments	<input type="checkbox"/>	<input type="checkbox"/> Armor Coat	<input type="checkbox"/> Drainage Structures	<input type="checkbox"/> Fencing	<input type="checkbox"/>	<input type="checkbox"/> Asphalt	<input type="checkbox"/> Erosion Control	<input type="checkbox"/> Sidewalks	<input type="checkbox"/>
<input checked="" type="checkbox"/> Grading	<input type="checkbox"/> Concrete	<input type="checkbox"/> Right of Way	<input type="checkbox"/> Lighting															
<input checked="" type="checkbox"/> Aggregate	<input type="checkbox"/> Curb & Gutter	<input type="checkbox"/> Utility Adjustments	<input type="checkbox"/>															
<input type="checkbox"/> Armor Coat	<input type="checkbox"/> Drainage Structures	<input type="checkbox"/> Fencing	<input type="checkbox"/>															
<input type="checkbox"/> Asphalt	<input type="checkbox"/> Erosion Control	<input type="checkbox"/> Sidewalks	<input type="checkbox"/>															
Bridge to Remain in Place	Roadway Width:	Length: Type:																
New Bridge	Roadway Width:	Length: Type:																
Box Culvert	Span: Rise:	Length: Type:																
Culvert	Diameter:	Length: Type:																
Bridges and Culverts Sized	<input type="checkbox"/> Yes <input type="checkbox"/> N/A <input type="checkbox"/> Hydraulic Analysis Pending																	
Other Construction Features: Construct new intersection at 90° angle to Alda Road																		
<table border="1" style="width: 100%; border-collapse: collapse;"> <tr> <th style="width: 15%;">ESTIMATED COST (in Thousands)</th> <th style="width: 15%;">★ COUNTY</th> <th style="width: 15%;">★ CITY</th> <th style="width: 15%;">★ STATE</th> <th style="width: 15%;">★ FEDERAL</th> <th style="width: 15%;">★ OTHER</th> <th style="width: 15%;">TOTAL</th> </tr> <tr> <td>★ OPTIONAL</td> <td>5</td> <td></td> <td></td> <td></td> <td></td> <td>5</td> </tr> </table>			ESTIMATED COST (in Thousands)	★ COUNTY	★ CITY	★ STATE	★ FEDERAL	★ OTHER	TOTAL	★ OPTIONAL	5					5		
ESTIMATED COST (in Thousands)	★ COUNTY	★ CITY	★ STATE	★ FEDERAL	★ OTHER	TOTAL												
★ OPTIONAL	5					5												
Project Length: (Nearest Tenth, State Unit of Measure) 0.3 mile		Project No.: C40(358)																
Signature:		Title: Hall County Surveyor Date: January 24, 2008																

Board of Public Roads Classifications and Standards
Form 7 One- and Six-Year Plan
Highway or Street Improvement Project

County: C-40 Hall County	City:	Village:																
Location Description: 190 th Road between White Cloud Road and Abbott Road. Section 30, T 12 N, R 12 W County mile: 48V 04																		
Existing Surface Type and Structures: (Such as dirt, gravel, asphalt, concrete, culvert, or bridge) Gravel and Timber Bridge																		
Average Daily Traffic: 2008 = 35, 2028 = 50		Classification Type: (As shown on Functional Classification Map) Local																
PROPOSED IMPROVEMENT																		
Design Standard Number: RL-3	Surfacing	Thickness: 2" Width: 20'																
<table style="width: 100%; border: none;"> <tr> <td><input checked="" type="checkbox"/> Grading</td> <td><input type="checkbox"/> Concrete</td> <td><input type="checkbox"/> Right of Way</td> <td><input type="checkbox"/> Lighting</td> </tr> <tr> <td><input checked="" type="checkbox"/> Aggregate</td> <td><input type="checkbox"/> Curb & Gutter</td> <td><input type="checkbox"/> Utility Adjustments</td> <td><input type="checkbox"/></td> </tr> <tr> <td><input type="checkbox"/> Armor Coat</td> <td><input checked="" type="checkbox"/> Drainage Structures</td> <td><input type="checkbox"/> Fencing</td> <td><input type="checkbox"/></td> </tr> <tr> <td><input type="checkbox"/> Asphalt</td> <td><input type="checkbox"/> Erosion Control</td> <td><input type="checkbox"/> Sidewalks</td> <td><input type="checkbox"/></td> </tr> </table>			<input checked="" type="checkbox"/> Grading	<input type="checkbox"/> Concrete	<input type="checkbox"/> Right of Way	<input type="checkbox"/> Lighting	<input checked="" type="checkbox"/> Aggregate	<input type="checkbox"/> Curb & Gutter	<input type="checkbox"/> Utility Adjustments	<input type="checkbox"/>	<input type="checkbox"/> Armor Coat	<input checked="" type="checkbox"/> Drainage Structures	<input type="checkbox"/> Fencing	<input type="checkbox"/>	<input type="checkbox"/> Asphalt	<input type="checkbox"/> Erosion Control	<input type="checkbox"/> Sidewalks	<input type="checkbox"/>
<input checked="" type="checkbox"/> Grading	<input type="checkbox"/> Concrete	<input type="checkbox"/> Right of Way	<input type="checkbox"/> Lighting															
<input checked="" type="checkbox"/> Aggregate	<input type="checkbox"/> Curb & Gutter	<input type="checkbox"/> Utility Adjustments	<input type="checkbox"/>															
<input type="checkbox"/> Armor Coat	<input checked="" type="checkbox"/> Drainage Structures	<input type="checkbox"/> Fencing	<input type="checkbox"/>															
<input type="checkbox"/> Asphalt	<input type="checkbox"/> Erosion Control	<input type="checkbox"/> Sidewalks	<input type="checkbox"/>															
Bridge to Remain in Place	Roadway Width:	Length: Type:																
New Bridge	Roadway Width:	Length: Type:																
Box Culvert	Span: 8' Rise: 4' Length: 40'	Type: Rein. Conc. Box																
Culvert	Diameter:	Length: Type:																
Bridges and Culverts Sized	<input type="checkbox"/> Yes <input type="checkbox"/> N/A <input checked="" type="checkbox"/> Hydraulic Analysis Pending																	
Other Construction Features: Replace 18.5' Timber Bridge with Double 4' X 8' X 40' Reinforced Concrete Box culvert																		
ESTIMATED COST (in Thousands) ★ OPTIONAL	★ COUNTY 30	★ CITY 																
	★ STATE 	★ FEDERAL 																
	★ OTHER 	TOTAL 30																
Project Length: (Nearest Tenth, State Unit of Measure) 0.3 mile		Project No.: C40(359)																
Signature:	Title: Hall County Surveyor	Date: January 24, 2008																

Board of Public Roads Classifications and Standards
Form 7 One- and Six-Year Plan
Highway or Street Improvement Project

County: C-40 Hall County	City:	Village:																
Location Description: Airport Road between McGuire Road and 150 th Road. Sections 2 and 3, T 11 N, R 12 W County mile: 37V & 37W																		
Existing Surface Type and Structures: <i>(Such as dirt, gravel, asphalt, concrete, culvert, or bridge)</i> Gravel and Timber Bridges																		
Average Daily Traffic: 2008 = 125, 2028 = 200		Classification Type: <i>(As shown on Functional Classification Map)</i> Local																
PROPOSED IMPROVEMENT																		
Design Standard Number: RL-2	Surfacing	Thickness: 2" Width: 20'																
<table style="width: 100%; border: none;"> <tr> <td><input checked="" type="checkbox"/> Grading</td> <td><input type="checkbox"/> Concrete</td> <td><input type="checkbox"/> Right of Way</td> <td><input type="checkbox"/> Lighting</td> </tr> <tr> <td><input checked="" type="checkbox"/> Aggregate</td> <td><input type="checkbox"/> Curb & Gutter</td> <td><input type="checkbox"/> Utility Adjustments</td> <td><input type="checkbox"/></td> </tr> <tr> <td><input type="checkbox"/> Armor Coat</td> <td><input checked="" type="checkbox"/> Drainage Structures</td> <td><input type="checkbox"/> Fencing</td> <td><input type="checkbox"/></td> </tr> <tr> <td><input type="checkbox"/> Asphalt</td> <td><input type="checkbox"/> Erosion Control</td> <td><input type="checkbox"/> Sidewalks</td> <td><input type="checkbox"/></td> </tr> </table>			<input checked="" type="checkbox"/> Grading	<input type="checkbox"/> Concrete	<input type="checkbox"/> Right of Way	<input type="checkbox"/> Lighting	<input checked="" type="checkbox"/> Aggregate	<input type="checkbox"/> Curb & Gutter	<input type="checkbox"/> Utility Adjustments	<input type="checkbox"/>	<input type="checkbox"/> Armor Coat	<input checked="" type="checkbox"/> Drainage Structures	<input type="checkbox"/> Fencing	<input type="checkbox"/>	<input type="checkbox"/> Asphalt	<input type="checkbox"/> Erosion Control	<input type="checkbox"/> Sidewalks	<input type="checkbox"/>
<input checked="" type="checkbox"/> Grading	<input type="checkbox"/> Concrete	<input type="checkbox"/> Right of Way	<input type="checkbox"/> Lighting															
<input checked="" type="checkbox"/> Aggregate	<input type="checkbox"/> Curb & Gutter	<input type="checkbox"/> Utility Adjustments	<input type="checkbox"/>															
<input type="checkbox"/> Armor Coat	<input checked="" type="checkbox"/> Drainage Structures	<input type="checkbox"/> Fencing	<input type="checkbox"/>															
<input type="checkbox"/> Asphalt	<input type="checkbox"/> Erosion Control	<input type="checkbox"/> Sidewalks	<input type="checkbox"/>															
Bridge to Remain in Place	Roadway Width:	Length: Type:																
New Bridge	Roadway Width:	Length: Type:																
Box Culvert	Span: Rise:	Length: Type:																
Culvert	Diameter: 96"	Length: 30' Type: C.M.P.																
Bridges and Culverts Sized	<input type="checkbox"/> Yes <input type="checkbox"/> N/A <input checked="" type="checkbox"/> Hydraulic Analysis Pending																	
Other Construction Features: Replace west 16' Timber Bridge (37W 09) with twin 96" X 30' C.M. P.'s with headwalls and replace east 16' Timber Bridge (37W 08) with twin 72" X 30' C.M.P.'s with headwalls Grade Road																		
ESTIMATED COST <i>(in Thousands)</i> ★ OPTIONAL	★ COUNTY	★ CITY	★ STATE	★ FEDERAL	★ OTHER	TOTAL												
	30					30												
Project Length: <i>(Nearest Tenth, State Unit of Measure)</i> 2 miles			Project No.: C40(360)															
Signature:		Title:			Date:													
		Hall County Surveyor			January 24, 2008													

Board of Public Roads Classifications and Standards
Form 7 One- and Six-Year Plan
Highway or Street Improvement Project

County: C-40 Hall County	City:	Village:																
Location Description: White Cloud Road between Camron Road and 150 th Road. Section 23, T 12 N, R 12 W County mile: 41V																		
Existing Surface Type and Structures: <i>(Such as dirt, gravel, asphalt, concrete, culvert, or bridge)</i> Gravel and Timber Bridge																		
Average Daily Traffic: 2008 = 45, 2028 = 85		Classification Type: <i>(As shown on Functional Classification Map)</i> Local																
PROPOSED IMPROVEMENT																		
Design Standard Number: RL-3	Surfacing	Thickness: Width:																
<table style="width: 100%; border: none;"> <tr> <td><input type="checkbox"/> Grading</td> <td><input type="checkbox"/> Concrete</td> <td><input type="checkbox"/> Right of Way</td> <td><input type="checkbox"/> Lighting</td> </tr> <tr> <td><input type="checkbox"/> Aggregate</td> <td><input type="checkbox"/> Curb & Gutter</td> <td><input type="checkbox"/> Utility Adjustments</td> <td><input type="checkbox"/></td> </tr> <tr> <td><input type="checkbox"/> Armor Coat</td> <td><input checked="" type="checkbox"/> Drainage Structures</td> <td><input type="checkbox"/> Fencing</td> <td><input type="checkbox"/></td> </tr> <tr> <td><input type="checkbox"/> Asphalt</td> <td><input type="checkbox"/> Erosion Control</td> <td><input type="checkbox"/> Sidewalks</td> <td><input type="checkbox"/></td> </tr> </table>			<input type="checkbox"/> Grading	<input type="checkbox"/> Concrete	<input type="checkbox"/> Right of Way	<input type="checkbox"/> Lighting	<input type="checkbox"/> Aggregate	<input type="checkbox"/> Curb & Gutter	<input type="checkbox"/> Utility Adjustments	<input type="checkbox"/>	<input type="checkbox"/> Armor Coat	<input checked="" type="checkbox"/> Drainage Structures	<input type="checkbox"/> Fencing	<input type="checkbox"/>	<input type="checkbox"/> Asphalt	<input type="checkbox"/> Erosion Control	<input type="checkbox"/> Sidewalks	<input type="checkbox"/>
<input type="checkbox"/> Grading	<input type="checkbox"/> Concrete	<input type="checkbox"/> Right of Way	<input type="checkbox"/> Lighting															
<input type="checkbox"/> Aggregate	<input type="checkbox"/> Curb & Gutter	<input type="checkbox"/> Utility Adjustments	<input type="checkbox"/>															
<input type="checkbox"/> Armor Coat	<input checked="" type="checkbox"/> Drainage Structures	<input type="checkbox"/> Fencing	<input type="checkbox"/>															
<input type="checkbox"/> Asphalt	<input type="checkbox"/> Erosion Control	<input type="checkbox"/> Sidewalks	<input type="checkbox"/>															
Bridge to Remain in Place	Roadway Width:	Length: Type:																
New Bridge	Roadway Width:	Length: Type:																
Box Culvert	Span: Rise: Length: Type:																	
Culvert	Diameter: 60" Length: 35' Type: C.M.P.																	
Bridges and Culverts Sized	<input type="checkbox"/> Yes <input type="checkbox"/> N/A <input checked="" type="checkbox"/> Hydraulic Analysis Pending																	
Other Construction Features: Replace 4.5' Timber Bridge (41V 09) with single 60" X 35' C.M. P. with Flared Ends.																		
<table border="1" style="width: 100%; border-collapse: collapse;"> <tr> <th style="width: 15%;">ESTIMATED COST <i>(in Thousands)</i></th> <th style="width: 15%;">★ COUNTY</th> <th style="width: 15%;">★ CITY</th> <th style="width: 15%;">★ STATE</th> <th style="width: 15%;">★ FEDERAL</th> <th style="width: 15%;">★ OTHER</th> <th style="width: 15%;">TOTAL</th> </tr> <tr> <td>★ OPTIONAL</td> <td>10</td> <td></td> <td></td> <td></td> <td></td> <td>10</td> </tr> </table>			ESTIMATED COST <i>(in Thousands)</i>	★ COUNTY	★ CITY	★ STATE	★ FEDERAL	★ OTHER	TOTAL	★ OPTIONAL	10					10		
ESTIMATED COST <i>(in Thousands)</i>	★ COUNTY	★ CITY	★ STATE	★ FEDERAL	★ OTHER	TOTAL												
★ OPTIONAL	10					10												
Project Length: <i>(Nearest Tenth, State Unit of Measure)</i> 0.1 mile		Project No.: C40(361)																
Signature:	Title: Hall County Surveyor	Date: January 24, 2008																

Board of Public Roads Classifications and Standards
Form 7 One- and Six-Year Plan
Highway or Street Improvement Project

County: C-40 Hall County	City:	Village:																
Location Description: Guenther Road between Alda Road and 80 th Road County mile: 21M																		
Existing Surface Type and Structures: (Such as dirt, gravel, asphalt, concrete, culvert, or bridge) Gravel																		
Average Daily Traffic: 2008 = 75, 2028 = 125		Classification Type: (As shown on Functional Classification Map) Local																
PROPOSED IMPROVEMENT																		
Design Standard Number: RL-2	Surfacing	Thickness: 2" Width: 20'																
<table style="width: 100%; border: none;"> <tr> <td><input checked="" type="checkbox"/> Grading</td> <td><input type="checkbox"/> Concrete</td> <td><input type="checkbox"/> Right of Way</td> <td><input type="checkbox"/> Lighting</td> </tr> <tr> <td><input checked="" type="checkbox"/> Aggregate</td> <td><input type="checkbox"/> Curb & Gutter</td> <td><input type="checkbox"/> Utility Adjustments</td> <td><input type="checkbox"/></td> </tr> <tr> <td><input type="checkbox"/> Armor Coat</td> <td><input type="checkbox"/> Drainage Structures</td> <td><input type="checkbox"/> Fencing</td> <td><input type="checkbox"/></td> </tr> <tr> <td><input type="checkbox"/> Asphalt</td> <td><input type="checkbox"/> Erosion Control</td> <td><input type="checkbox"/> Sidewalks</td> <td><input type="checkbox"/></td> </tr> </table>			<input checked="" type="checkbox"/> Grading	<input type="checkbox"/> Concrete	<input type="checkbox"/> Right of Way	<input type="checkbox"/> Lighting	<input checked="" type="checkbox"/> Aggregate	<input type="checkbox"/> Curb & Gutter	<input type="checkbox"/> Utility Adjustments	<input type="checkbox"/>	<input type="checkbox"/> Armor Coat	<input type="checkbox"/> Drainage Structures	<input type="checkbox"/> Fencing	<input type="checkbox"/>	<input type="checkbox"/> Asphalt	<input type="checkbox"/> Erosion Control	<input type="checkbox"/> Sidewalks	<input type="checkbox"/>
<input checked="" type="checkbox"/> Grading	<input type="checkbox"/> Concrete	<input type="checkbox"/> Right of Way	<input type="checkbox"/> Lighting															
<input checked="" type="checkbox"/> Aggregate	<input type="checkbox"/> Curb & Gutter	<input type="checkbox"/> Utility Adjustments	<input type="checkbox"/>															
<input type="checkbox"/> Armor Coat	<input type="checkbox"/> Drainage Structures	<input type="checkbox"/> Fencing	<input type="checkbox"/>															
<input type="checkbox"/> Asphalt	<input type="checkbox"/> Erosion Control	<input type="checkbox"/> Sidewalks	<input type="checkbox"/>															
Bridge to Remain in Place	Roadway Width:	Length: Type:																
New Bridge	Roadway Width:	Length: Type:																
Box Culvert	Span: Rise:	Length: Type:																
Culvert	Diameter:	Length: Type:																
Bridges and Culverts Sized	<input type="checkbox"/> Yes <input checked="" type="checkbox"/> N/A <input type="checkbox"/> Hydraulic Analysis Pending																	
Other Construction Features: Straighten road. Apply for High Risk Rural Roads Program funds.																		
ESTIMATED COST (in Thousands) ★ OPTIONAL	★ COUNTY 2	★ CITY 																
	★ STATE 8	★ FEDERAL 																
	★ OTHER 	TOTAL 10																
Project Length: (Nearest Tenth, State Unit of Measure) 0.5 mile		Project No.: C40(362)																
Signature:		Title: Hall County Surveyor Date: January 24, 2008																

Board of Public Roads Classifications and Standards

Form 7 One- and Six-Year Plan

Highway or Street Improvement Project

County: C-40 Hall County		City:		Village:			
Location Description: Buffalo Road north of Platte River Drive. Section 2, T 9 N, R 10 W. County mile: 18F							
Existing Surface Type and Structures: <i>(Such as dirt, gravel, asphalt, concrete, culvert, or bridge)</i> Gravel and culverts							
Average Daily Traffic: 2008 = 55, 2028 = 75			Classification Type: <i>(As shown on Functional Classification Map)</i> Local				
PROPOSED IMPROVEMENT							
Design Standard Number: RL-2		Surfacing		Thickness: 5"	Width: 24'		
<div style="display: flex; flex-wrap: wrap;"><div style="width: 50%;"><input checked="" type="checkbox"/> Grading</div><div style="width: 50%;"><input type="checkbox"/> Concrete</div><div style="width: 50%;"><input type="checkbox"/> Right of Way</div><div style="width: 50%;"><input type="checkbox"/> Lighting</div><div style="width: 50%;"><input checked="" type="checkbox"/> Aggregate</div><div style="width: 50%;"><input type="checkbox"/> Curb & Gutter</div><div style="width: 50%;"><input type="checkbox"/> Utility Adjustments</div><div style="width: 50%;"><input type="checkbox"/></div><div style="width: 50%;"><input type="checkbox"/> Armor Coat</div><div style="width: 50%;"><input checked="" type="checkbox"/> Drainage Structures</div><div style="width: 50%;"><input type="checkbox"/> Fencing</div><div style="width: 50%;"><input type="checkbox"/></div><div style="width: 50%;"><input checked="" type="checkbox"/> Asphalt</div><div style="width: 50%;"><input type="checkbox"/> Erosion Control</div><div style="width: 50%;"><input type="checkbox"/> Sidewalks</div><div style="width: 50%;"><input type="checkbox"/></div></div>							
Bridge to Remain in Place		Roadway Width:		Length:	Type:		
New Bridge		Roadway Width:		Length:	Type:		
Box Culvert		Span:	Rise:	Length:	Type:		
Culvert		Diameter:		Length:	Type:		
Bridges and Culverts Sized		<input type="checkbox"/> Yes <input type="checkbox"/> N/A <input checked="" type="checkbox"/> Hydraulic Analysis Pending					
Other Construction Features: Gravel cul-de-sac and asphalt street. Project to be built under paving district upon majority approval. Initial construction costs to be paid from inheritance fund and reimbursed by property owners.							
ESTIMATED COST <i>(in Thousands)</i> ★ OPTIONAL		★ COUNTY	★ CITY	★ STATE	★ FEDERAL	★ OTHER	TOTAL
						70	70
Project Length: <i>(Nearest Tenth, State Unit of Measure)</i> 0.5 mile				Project No.: C40(363)			
Signature:			Title: Hall County Surveyor			Date: January 24, 2008	

Board of Public Roads Classifications and Standards
Form 7 One- and Six-Year Plan
Highway or Street Improvement Project

County: C-40 Hall County	City:	Village:																		
Location Description: Binfield Road between 60 th Road and Monitor Road. Section 9, T 9 N, R 10 W. County mile: 9K																				
Existing Surface Type and Structures: (Such as dirt, gravel, asphalt, concrete, culvert, or bridge) Gravel and culverts																				
Average Daily Traffic: 2008 = 35, 2028 = 50		Classification Type: (As shown on Functional Classification Map) Local																		
PROPOSED IMPROVEMENT																				
Design Standard Number: RL-3	Surfacing	Thickness: 2" Width: 20'																		
<table style="width: 100%; border: none;"> <tr> <td><input checked="" type="checkbox"/> Grading</td> <td><input type="checkbox"/> Concrete</td> <td><input type="checkbox"/> Right of Way</td> <td><input type="checkbox"/> Lighting</td> </tr> <tr> <td><input checked="" type="checkbox"/> Aggregate</td> <td><input type="checkbox"/> Curb & Gutter</td> <td><input type="checkbox"/> Utility Adjustments</td> <td><input type="checkbox"/></td> </tr> <tr> <td><input type="checkbox"/> Armor Coat</td> <td><input type="checkbox"/> Drainage Structures</td> <td><input type="checkbox"/> Fencing</td> <td><input type="checkbox"/></td> </tr> <tr> <td><input type="checkbox"/> Asphalt</td> <td><input type="checkbox"/> Erosion Control</td> <td><input type="checkbox"/> Sidewalks</td> <td><input type="checkbox"/></td> </tr> </table>			<input checked="" type="checkbox"/> Grading	<input type="checkbox"/> Concrete	<input type="checkbox"/> Right of Way	<input type="checkbox"/> Lighting	<input checked="" type="checkbox"/> Aggregate	<input type="checkbox"/> Curb & Gutter	<input type="checkbox"/> Utility Adjustments	<input type="checkbox"/>	<input type="checkbox"/> Armor Coat	<input type="checkbox"/> Drainage Structures	<input type="checkbox"/> Fencing	<input type="checkbox"/>	<input type="checkbox"/> Asphalt	<input type="checkbox"/> Erosion Control	<input type="checkbox"/> Sidewalks	<input type="checkbox"/>		
<input checked="" type="checkbox"/> Grading	<input type="checkbox"/> Concrete	<input type="checkbox"/> Right of Way	<input type="checkbox"/> Lighting																	
<input checked="" type="checkbox"/> Aggregate	<input type="checkbox"/> Curb & Gutter	<input type="checkbox"/> Utility Adjustments	<input type="checkbox"/>																	
<input type="checkbox"/> Armor Coat	<input type="checkbox"/> Drainage Structures	<input type="checkbox"/> Fencing	<input type="checkbox"/>																	
<input type="checkbox"/> Asphalt	<input type="checkbox"/> Erosion Control	<input type="checkbox"/> Sidewalks	<input type="checkbox"/>																	
Bridge to Remain in Place	Roadway Width:	Length: Type:																		
New Bridge	Roadway Width:	Length: Type:																		
Box Culvert	Span: Rise: Length:	Type:																		
Culvert	Diameter: Length:	Type:																		
Bridges and Culverts Sized	<input type="checkbox"/> Yes <input checked="" type="checkbox"/> N/A <input type="checkbox"/> Hydraulic Analysis Pending																			
Other Construction Features: Regrade county gravel road to RL-3 design standard.																				
<table border="1" style="width: 100%; border-collapse: collapse;"> <tr> <th style="width: 15%;">ESTIMATED COST (in Thousands)</th> <th style="width: 12.5%;">★ COUNTY</th> <th style="width: 12.5%;">★ CITY</th> <th style="width: 12.5%;">★ STATE</th> <th style="width: 12.5%;">★ FEDERAL</th> <th style="width: 12.5%;">★ OTHER</th> <th style="width: 12.5%;">TOTAL</th> </tr> <tr> <td>★ OPTIONAL</td> <td style="text-align: center;">5</td> <td></td> <td></td> <td></td> <td></td> <td style="text-align: center;">5</td> </tr> </table>							ESTIMATED COST (in Thousands)	★ COUNTY	★ CITY	★ STATE	★ FEDERAL	★ OTHER	TOTAL	★ OPTIONAL	5					5
ESTIMATED COST (in Thousands)	★ COUNTY	★ CITY	★ STATE	★ FEDERAL	★ OTHER	TOTAL														
★ OPTIONAL	5					5														
Project Length: (Nearest Tenth, State Unit of Measure) 1.0 Mile				Project No.: C40(364)																
Signature:			Title: Hall County Surveyor		Date: January 24, 2008															

Board of Public Roads Classifications and Standards
Form 7 One- and Six-Year Plan
Highway or Street Improvement Project

County: C-40 Hall County	City:	Village:																
Location Description: 60 th Road between Wildwood Drive and U.S. Hwy. No. 30. Section 4, T 10 N, R 10 W. County mile: 22M																		
Existing Surface Type and Structures: (Such as dirt, gravel, asphalt, concrete, culvert, or bridge) Gravel and culverts																		
Average Daily Traffic: 2008 = 150, 2028 = 250		Classification Type: (As shown on Functional Classification Map) Local																
PROPOSED IMPROVEMENT																		
Design Standard Number: RL-2	Surfacing	Thickness: 2" Width: 20'																
<table style="width: 100%; border: none;"> <tr> <td><input checked="" type="checkbox"/> Grading</td> <td><input type="checkbox"/> Concrete</td> <td><input type="checkbox"/> Right of Way</td> <td><input type="checkbox"/> Lighting</td> </tr> <tr> <td><input checked="" type="checkbox"/> Aggregate</td> <td><input type="checkbox"/> Curb & Gutter</td> <td><input type="checkbox"/> Utility Adjustments</td> <td><input type="checkbox"/></td> </tr> <tr> <td><input type="checkbox"/> Armor Coat</td> <td><input type="checkbox"/> Drainage Structures</td> <td><input type="checkbox"/> Fencing</td> <td><input type="checkbox"/></td> </tr> <tr> <td><input type="checkbox"/> Asphalt</td> <td><input type="checkbox"/> Erosion Control</td> <td><input type="checkbox"/> Sidewalks</td> <td><input type="checkbox"/></td> </tr> </table>			<input checked="" type="checkbox"/> Grading	<input type="checkbox"/> Concrete	<input type="checkbox"/> Right of Way	<input type="checkbox"/> Lighting	<input checked="" type="checkbox"/> Aggregate	<input type="checkbox"/> Curb & Gutter	<input type="checkbox"/> Utility Adjustments	<input type="checkbox"/>	<input type="checkbox"/> Armor Coat	<input type="checkbox"/> Drainage Structures	<input type="checkbox"/> Fencing	<input type="checkbox"/>	<input type="checkbox"/> Asphalt	<input type="checkbox"/> Erosion Control	<input type="checkbox"/> Sidewalks	<input type="checkbox"/>
<input checked="" type="checkbox"/> Grading	<input type="checkbox"/> Concrete	<input type="checkbox"/> Right of Way	<input type="checkbox"/> Lighting															
<input checked="" type="checkbox"/> Aggregate	<input type="checkbox"/> Curb & Gutter	<input type="checkbox"/> Utility Adjustments	<input type="checkbox"/>															
<input type="checkbox"/> Armor Coat	<input type="checkbox"/> Drainage Structures	<input type="checkbox"/> Fencing	<input type="checkbox"/>															
<input type="checkbox"/> Asphalt	<input type="checkbox"/> Erosion Control	<input type="checkbox"/> Sidewalks	<input type="checkbox"/>															
Bridge to Remain in Place	Roadway Width:	Length: Type:																
New Bridge	Roadway Width:	Length: Type:																
Box Culvert	Span: Rise:	Length: Type:																
Culvert	Diameter:	Length: Type:																
Bridges and Culverts Sized	<input type="checkbox"/> Yes <input type="checkbox"/> N/A <input type="checkbox"/> Hydraulic Analysis Pending																	
Other Construction Features: Regrade gravel county road to RL-2 design standard.																		
ESTIMATED COST (in Thousands) ★ OPTIONAL	★ COUNTY 5	★ CITY 																
	★ STATE 	★ FEDERAL 																
	★ OTHER 	TOTAL 5																
Project Length: (Nearest Tenth, State Unit of Measure) 1.25 Miles		Project No.: C40(365)																
Signature:		Title: Hall County Surveyor Date: January 24, 2008																

Board of Public Roads Classifications and Standards
Form 7 One- and Six-Year Plan
Highway or Street Improvement Project

County: C-40 Hall County	City:	Village:																
Location Description: McGuire Road between Old Potash Hwy and 13 th Street. Section 15, T 11 N, R 12 W County mile: 44R 03																		
Existing Surface Type and Structures: (Such as dirt, gravel, asphalt, concrete, culvert, or bridge) Gravel and Timber Bridge																		
Average Daily Traffic: 2008 = 75, 2028 = 135		Classification Type: (As shown on Functional Classification Map) Local																
PROPOSED IMPROVEMENT																		
Design Standard Number: RL-2	Surfacing	Thickness: 2" Width: 20'																
<table style="width: 100%; border: none;"> <tr> <td><input checked="" type="checkbox"/> Grading</td> <td><input type="checkbox"/> Concrete</td> <td><input type="checkbox"/> Right of Way</td> <td><input type="checkbox"/> Lighting</td> </tr> <tr> <td><input checked="" type="checkbox"/> Aggregate</td> <td><input type="checkbox"/> Curb & Gutter</td> <td><input type="checkbox"/> Utility Adjustments</td> <td><input type="checkbox"/></td> </tr> <tr> <td><input type="checkbox"/> Armor Coat</td> <td><input checked="" type="checkbox"/> Drainage Structures</td> <td><input type="checkbox"/> Fencing</td> <td><input type="checkbox"/></td> </tr> <tr> <td><input type="checkbox"/> Asphalt</td> <td><input type="checkbox"/> Erosion Control</td> <td><input type="checkbox"/> Sidewalks</td> <td><input type="checkbox"/></td> </tr> </table>			<input checked="" type="checkbox"/> Grading	<input type="checkbox"/> Concrete	<input type="checkbox"/> Right of Way	<input type="checkbox"/> Lighting	<input checked="" type="checkbox"/> Aggregate	<input type="checkbox"/> Curb & Gutter	<input type="checkbox"/> Utility Adjustments	<input type="checkbox"/>	<input type="checkbox"/> Armor Coat	<input checked="" type="checkbox"/> Drainage Structures	<input type="checkbox"/> Fencing	<input type="checkbox"/>	<input type="checkbox"/> Asphalt	<input type="checkbox"/> Erosion Control	<input type="checkbox"/> Sidewalks	<input type="checkbox"/>
<input checked="" type="checkbox"/> Grading	<input type="checkbox"/> Concrete	<input type="checkbox"/> Right of Way	<input type="checkbox"/> Lighting															
<input checked="" type="checkbox"/> Aggregate	<input type="checkbox"/> Curb & Gutter	<input type="checkbox"/> Utility Adjustments	<input type="checkbox"/>															
<input type="checkbox"/> Armor Coat	<input checked="" type="checkbox"/> Drainage Structures	<input type="checkbox"/> Fencing	<input type="checkbox"/>															
<input type="checkbox"/> Asphalt	<input type="checkbox"/> Erosion Control	<input type="checkbox"/> Sidewalks	<input type="checkbox"/>															
Bridge to Remain in Place	Roadway Width:	Length: Type:																
New Bridge	Roadway Width:	Length: Type:																
Box Culvert	Span: 8' Rise: 6' Length: 40'	Type: Rein. Conc. Box																
Culvert	Diameter:	Length: Type:																
Bridges and Culverts Sized	<input type="checkbox"/> Yes <input type="checkbox"/> N/A <input checked="" type="checkbox"/> Hydraulic Analysis Pending																	
Other Construction Features: Replace 37' Timber bridge with Triple 8' X 6' X 40' reinforced concrete box culvert.																		
ESTIMATED COST (in Thousands) ★ OPTIONAL	★ COUNTY 40	★ CITY	★ STATE	★ FEDERAL	★ OTHER	TOTAL 40												
Project Length: (Nearest Tenth, State Unit of Measure) 0.1 Mile				Project No.: C40(366)														
Signature:			Title: Hall County Surveyor		Date: January 24, 2008													

Board of Public Roads Classifications and Standards
Form 7 One- and Six-Year Plan
Highway or Street Improvement Project

County: C-40 Hall County	City:	Village:																
Location Description: Cameron Road between Burmood Road and Binfield Road. Section 11, T 9 N, R 12 W. County mile: 42E 04																		
Existing Surface Type and Structures: (Such as dirt, gravel, asphalt, concrete, culvert, or bridge) Gravel and Girder and floor beam bridge.																		
Average Daily Traffic: 2008 = 75, 2028 = 100		Classification Type: (As shown on Functional Classification Map) Local																
PROPOSED IMPROVEMENT																		
Design Standard Number: RL-2	Surfacing	Thickness: 2" Width: 20'																
<table style="width: 100%; border: none;"> <tr> <td><input checked="" type="checkbox"/> Grading</td> <td><input type="checkbox"/> Concrete</td> <td><input type="checkbox"/> Right of Way</td> <td><input type="checkbox"/> Lighting</td> </tr> <tr> <td><input checked="" type="checkbox"/> Aggregate</td> <td><input type="checkbox"/> Curb & Gutter</td> <td><input type="checkbox"/> Utility Adjustments</td> <td><input type="checkbox"/></td> </tr> <tr> <td><input type="checkbox"/> Armor Coat</td> <td><input checked="" type="checkbox"/> Drainage Structures</td> <td><input type="checkbox"/> Fencing</td> <td><input type="checkbox"/></td> </tr> <tr> <td><input type="checkbox"/> Asphalt</td> <td><input type="checkbox"/> Erosion Control</td> <td><input type="checkbox"/> Sidewalks</td> <td><input type="checkbox"/></td> </tr> </table>			<input checked="" type="checkbox"/> Grading	<input type="checkbox"/> Concrete	<input type="checkbox"/> Right of Way	<input type="checkbox"/> Lighting	<input checked="" type="checkbox"/> Aggregate	<input type="checkbox"/> Curb & Gutter	<input type="checkbox"/> Utility Adjustments	<input type="checkbox"/>	<input type="checkbox"/> Armor Coat	<input checked="" type="checkbox"/> Drainage Structures	<input type="checkbox"/> Fencing	<input type="checkbox"/>	<input type="checkbox"/> Asphalt	<input type="checkbox"/> Erosion Control	<input type="checkbox"/> Sidewalks	<input type="checkbox"/>
<input checked="" type="checkbox"/> Grading	<input type="checkbox"/> Concrete	<input type="checkbox"/> Right of Way	<input type="checkbox"/> Lighting															
<input checked="" type="checkbox"/> Aggregate	<input type="checkbox"/> Curb & Gutter	<input type="checkbox"/> Utility Adjustments	<input type="checkbox"/>															
<input type="checkbox"/> Armor Coat	<input checked="" type="checkbox"/> Drainage Structures	<input type="checkbox"/> Fencing	<input type="checkbox"/>															
<input type="checkbox"/> Asphalt	<input type="checkbox"/> Erosion Control	<input type="checkbox"/> Sidewalks	<input type="checkbox"/>															
Bridge to Remain in Place	Roadway Width:	Length: Type:																
New Bridge	Roadway Width: 30'	Length: 30' Type: Conc. Slab																
Box Culvert	Span: Rise:	Length: Type:																
Culvert	Diameter:	Length: Type:																
Bridges and Culverts Sized	<input type="checkbox"/> Yes <input type="checkbox"/> N/A <input checked="" type="checkbox"/> Hydraulic Analysis Pending																	
Other Construction Features: Replace 15' X 32' girder and floorbeam bridge with 30' X 30' prestressed concrete slab bridge. C004010905																		
ESTIMATED COST (in Thousands) ★ OPTIONAL	★ COUNTY 70	★ CITY	★ STATE	★ FEDERAL	★ OTHER	TOTAL 70												
Project Length: (Nearest Tenth, State Unit of Measure) 0.1			Project No.: C40(368)															
Signature:		Title: Hall County Surveyor			Date: January 24, 2008													

Board of Public Roads Classifications and Standards
Form 7 One- and Six-Year Plan
Highway or Street Improvement Project

County: C-40 Hall County	City:	Village:																		
Location Description: 130 th Road between Guenther Road and Wood River Road. Section 17, T 10 N, R 11 W County mile: 36K 08																				
Existing Surface Type and Structures: (Such as dirt, gravel, asphalt, concrete, culvert, or bridge) Gravel and concrete box culvert																				
Average Daily Traffic: 2008 = 65, 2028 = 125		Classification Type: (As shown on Functional Classification Map) Local																		
PROPOSED IMPROVEMENT																				
Design Standard Number: RL-2	Surfacing	Thickness: 2" Width: 20'																		
<table style="width: 100%; border: none;"> <tr> <td><input checked="" type="checkbox"/> Grading</td> <td><input type="checkbox"/> Concrete</td> <td><input type="checkbox"/> Right of Way</td> <td><input type="checkbox"/> Lighting</td> </tr> <tr> <td><input checked="" type="checkbox"/> Aggregate</td> <td><input type="checkbox"/> Curb & Gutter</td> <td><input type="checkbox"/> Utility Adjustments</td> <td><input type="checkbox"/></td> </tr> <tr> <td><input type="checkbox"/> Armor Coat</td> <td><input checked="" type="checkbox"/> Drainage Structures</td> <td><input type="checkbox"/> Fencing</td> <td><input type="checkbox"/></td> </tr> <tr> <td><input type="checkbox"/> Asphalt</td> <td><input type="checkbox"/> Erosion Control</td> <td><input type="checkbox"/> Sidewalks</td> <td><input type="checkbox"/></td> </tr> </table>			<input checked="" type="checkbox"/> Grading	<input type="checkbox"/> Concrete	<input type="checkbox"/> Right of Way	<input type="checkbox"/> Lighting	<input checked="" type="checkbox"/> Aggregate	<input type="checkbox"/> Curb & Gutter	<input type="checkbox"/> Utility Adjustments	<input type="checkbox"/>	<input type="checkbox"/> Armor Coat	<input checked="" type="checkbox"/> Drainage Structures	<input type="checkbox"/> Fencing	<input type="checkbox"/>	<input type="checkbox"/> Asphalt	<input type="checkbox"/> Erosion Control	<input type="checkbox"/> Sidewalks	<input type="checkbox"/>		
<input checked="" type="checkbox"/> Grading	<input type="checkbox"/> Concrete	<input type="checkbox"/> Right of Way	<input type="checkbox"/> Lighting																	
<input checked="" type="checkbox"/> Aggregate	<input type="checkbox"/> Curb & Gutter	<input type="checkbox"/> Utility Adjustments	<input type="checkbox"/>																	
<input type="checkbox"/> Armor Coat	<input checked="" type="checkbox"/> Drainage Structures	<input type="checkbox"/> Fencing	<input type="checkbox"/>																	
<input type="checkbox"/> Asphalt	<input type="checkbox"/> Erosion Control	<input type="checkbox"/> Sidewalks	<input type="checkbox"/>																	
Bridge to Remain in Place	Roadway Width:	Length: Type:																		
New Bridge	Roadway Width:	Length: Type:																		
Box Culvert	Span: Rise: Length: Type:																			
Culvert	Diameter: 48" Length: 40' Type: C.M.P.																			
Bridges and Culverts Sized	<input type="checkbox"/> Yes <input type="checkbox"/> N/A <input checked="" type="checkbox"/> Hydraulic Analysis Pending																			
Other Construction Features: Replace 8.33' X 3.33' concrete box culvert with triple 48" X 40' C.M.P.'s.																				
<table border="1" style="width: 100%; border-collapse: collapse;"> <tr> <th style="width: 15%;">ESTIMATED COST (in Thousands) ★ OPTIONAL</th> <th style="width: 10%;">★ COUNTY</th> <th style="width: 10%;">★ CITY</th> <th style="width: 10%;">★ STATE</th> <th style="width: 10%;">★ FEDERAL</th> <th style="width: 10%;">★ OTHER</th> <th style="width: 15%;">TOTAL</th> </tr> <tr> <td></td> <td>15</td> <td></td> <td></td> <td></td> <td></td> <td>15</td> </tr> </table>							ESTIMATED COST (in Thousands) ★ OPTIONAL	★ COUNTY	★ CITY	★ STATE	★ FEDERAL	★ OTHER	TOTAL		15					15
ESTIMATED COST (in Thousands) ★ OPTIONAL	★ COUNTY	★ CITY	★ STATE	★ FEDERAL	★ OTHER	TOTAL														
	15					15														
Project Length: (Nearest Tenth, State Unit of Measure) 0.1 Mile				Project No.: C40(370)																
Signature:			Title: Hall County Surveyor		Date: January 24, 2008															

Board of Public Roads Classifications and Standards
Form 7 One- and Six-Year Plan
Highway or Street Improvement Project

County: C-40 Hall County	City:	Village:																
Location Description: Monitor Road between 13 th Street and Old Potash Hwy. Section 15, T 11 N, R 10 W. County mile: 20R																		
Existing Surface Type and Structures: (Such as dirt, gravel, asphalt, concrete, culvert, or bridge) Gravel																		
Average Daily Traffic: 2008 = 150, 2028 = 200		Classification Type: (As shown on Functional Classification Map) Local																
PROPOSED IMPROVEMENT																		
Design Standard Number: RL-2	Surfacing	Thickness: 2" Width: 20'																
<table style="width: 100%; border: none;"> <tr> <td><input checked="" type="checkbox"/> Grading</td> <td><input type="checkbox"/> Concrete</td> <td><input type="checkbox"/> Right of Way</td> <td><input type="checkbox"/> Lighting</td> </tr> <tr> <td><input checked="" type="checkbox"/> Aggregate</td> <td><input type="checkbox"/> Curb & Gutter</td> <td><input type="checkbox"/> Utility Adjustments</td> <td><input type="checkbox"/></td> </tr> <tr> <td><input type="checkbox"/> Armor Coat</td> <td><input type="checkbox"/> Drainage Structures</td> <td><input type="checkbox"/> Fencing</td> <td><input type="checkbox"/></td> </tr> <tr> <td><input type="checkbox"/> Asphalt</td> <td><input type="checkbox"/> Erosion Control</td> <td><input type="checkbox"/> Sidewalks</td> <td><input type="checkbox"/></td> </tr> </table>			<input checked="" type="checkbox"/> Grading	<input type="checkbox"/> Concrete	<input type="checkbox"/> Right of Way	<input type="checkbox"/> Lighting	<input checked="" type="checkbox"/> Aggregate	<input type="checkbox"/> Curb & Gutter	<input type="checkbox"/> Utility Adjustments	<input type="checkbox"/>	<input type="checkbox"/> Armor Coat	<input type="checkbox"/> Drainage Structures	<input type="checkbox"/> Fencing	<input type="checkbox"/>	<input type="checkbox"/> Asphalt	<input type="checkbox"/> Erosion Control	<input type="checkbox"/> Sidewalks	<input type="checkbox"/>
<input checked="" type="checkbox"/> Grading	<input type="checkbox"/> Concrete	<input type="checkbox"/> Right of Way	<input type="checkbox"/> Lighting															
<input checked="" type="checkbox"/> Aggregate	<input type="checkbox"/> Curb & Gutter	<input type="checkbox"/> Utility Adjustments	<input type="checkbox"/>															
<input type="checkbox"/> Armor Coat	<input type="checkbox"/> Drainage Structures	<input type="checkbox"/> Fencing	<input type="checkbox"/>															
<input type="checkbox"/> Asphalt	<input type="checkbox"/> Erosion Control	<input type="checkbox"/> Sidewalks	<input type="checkbox"/>															
Bridge to Remain in Place	Roadway Width:	Length: Type:																
New Bridge	Roadway Width:	Length: Type:																
Box Culvert	Span: Rise:	Length: Type:																
Culvert	Diameter:	Length: Type:																
Bridges and Culverts Sized	<input type="checkbox"/> Yes <input type="checkbox"/> N/A <input type="checkbox"/> Hydraulic Analysis Pending																	
Other Construction Features: Regrade gravel road with 6" clay cap to RL-2 design standard.																		
ESTIMATED COST (in Thousands) ★ OPTIONAL	★ COUNTY	★ CITY	★ STATE	★ FEDERAL	★ OTHER	TOTAL												
	10					10												
Project Length: (Nearest Tenth, State Unit of Measure) 1 Mile				Project No.: C40(374)														
Signature:			Title:		Date:													
			Hall County Surveyor		January 24, 2008													

Board of Public Roads Classifications and Standards
Form 7 One- and Six-Year Plan
Highway or Street Improvement Project

County: C-40 Hall County	City:	Village:																
Location Description: Blaine Street from Schultz Road to 0.3 mile north. Section 21, T 10 N, R 9 W County mile: 10J																		
Existing Surface Type and Structures: (Such as dirt, gravel, asphalt, concrete, culvert, or bridge) None																		
Average Daily Traffic: 2008 = 0, 2028 = 25		Classification Type: (As shown on Functional Classification Map) Local																
PROPOSED IMPROVEMENT																		
Design Standard Number: RL-3	Surfacing	Thickness: 2" Width: 20'																
<table style="width: 100%; border: none;"> <tr> <td><input checked="" type="checkbox"/> Grading</td> <td><input type="checkbox"/> Concrete</td> <td><input checked="" type="checkbox"/> Right of Way</td> <td><input type="checkbox"/> Lighting</td> </tr> <tr> <td><input checked="" type="checkbox"/> Aggregate</td> <td><input type="checkbox"/> Curb & Gutter</td> <td><input type="checkbox"/> Utility Adjustments</td> <td><input type="checkbox"/></td> </tr> <tr> <td><input type="checkbox"/> Armor Coat</td> <td><input type="checkbox"/> Drainage Structures</td> <td><input type="checkbox"/> Fencing</td> <td><input type="checkbox"/></td> </tr> <tr> <td><input type="checkbox"/> Asphalt</td> <td><input type="checkbox"/> Erosion Control</td> <td><input type="checkbox"/> Sidewalks</td> <td><input type="checkbox"/></td> </tr> </table>			<input checked="" type="checkbox"/> Grading	<input type="checkbox"/> Concrete	<input checked="" type="checkbox"/> Right of Way	<input type="checkbox"/> Lighting	<input checked="" type="checkbox"/> Aggregate	<input type="checkbox"/> Curb & Gutter	<input type="checkbox"/> Utility Adjustments	<input type="checkbox"/>	<input type="checkbox"/> Armor Coat	<input type="checkbox"/> Drainage Structures	<input type="checkbox"/> Fencing	<input type="checkbox"/>	<input type="checkbox"/> Asphalt	<input type="checkbox"/> Erosion Control	<input type="checkbox"/> Sidewalks	<input type="checkbox"/>
<input checked="" type="checkbox"/> Grading	<input type="checkbox"/> Concrete	<input checked="" type="checkbox"/> Right of Way	<input type="checkbox"/> Lighting															
<input checked="" type="checkbox"/> Aggregate	<input type="checkbox"/> Curb & Gutter	<input type="checkbox"/> Utility Adjustments	<input type="checkbox"/>															
<input type="checkbox"/> Armor Coat	<input type="checkbox"/> Drainage Structures	<input type="checkbox"/> Fencing	<input type="checkbox"/>															
<input type="checkbox"/> Asphalt	<input type="checkbox"/> Erosion Control	<input type="checkbox"/> Sidewalks	<input type="checkbox"/>															
Bridge to Remain in Place	Roadway Width:	Length: Type:																
New Bridge	Roadway Width:	Length: Type:																
Box Culvert	Span: Rise:	Length: Type:																
Culvert	Diameter:	Length: Type:																
Bridges and Culverts Sized	<input type="checkbox"/> Yes <input checked="" type="checkbox"/> N/A <input type="checkbox"/> Hydraulic Analysis Pending																	
Other Construction Features: Construct new county road to RL-3 design standards on section line right-of-way to provide access to isolated lands. Project funds to come from inheritance fund.																		
ESTIMATED COST (in Thousands) ★ OPTIONAL	★ COUNTY 15	★ CITY 																
	★ STATE 	★ FEDERAL 																
	★ OTHER 	TOTAL 15																
Project Length: (Nearest Tenth, State Unit of Measure) 0.3 Mile		Project No.: C40(375)																
Signature:		Title: Hall County Surveyor Date: January 24, 2008																

Board of Public Roads Classifications and Standards
Form 9 Summary of Six-Year Plan

Six-Year Period Ending: December 31, 2014

Sheet 1 of 1

County: C40 - Hall County		City:		Village:	
PRIORITY NUMBER	PROJECT NUMBER	LENGTH (Nearest Tenth)	UNIT OF MEASURE	ESTIMATED COST (Thousands)	REMARKS
1	C40(121)	4.0	MILE	20	
2	C40(121)-2	4.0	MILE	800	
3	C40(122)	0.4	MILE	24	
4	C40(127)-3	3.0	MILE	400	
5	C40(129)	2.5	MILE	500	
6	C40(129)-1	3.75	MILE	555	
7	C40(133)	0.5	MILE	150	
8	C40(135)	0.5	MILE	122	
9	C40(171)-1	0.1	MILE	276	
10	C40(261)-3	2.0	MILE	250	
11	C40(300)-2	2.0	MILE	250	
12	C40(313)-1	0.6	MILE	221	
13	C40(327)	1.5	MILE	2209	
14	C40(333)	0.5	MILE	260	
15	C40(340)	2.5	MILE	700	
16	C40(352)	0.25	MILE	90	
17	C40(353)	0.25	MILE	40	
18	C40(354)	0.25	MILE	50	
19	C40(367)	0.1	MILE	135	
20	C40(369)	0.1	MILE	200	
21	C40(371)	0.1	MILE	185	
22	C40(372)	0.1	MILE	135	
23	C40(373)	0.1	MILE	200	
24	C40(376)	0.1	MILE	70	
25			TOTAL	7.842 M	
Signature:		Title:		Date:	
		Hall County Surveyor		January 24, 2008	

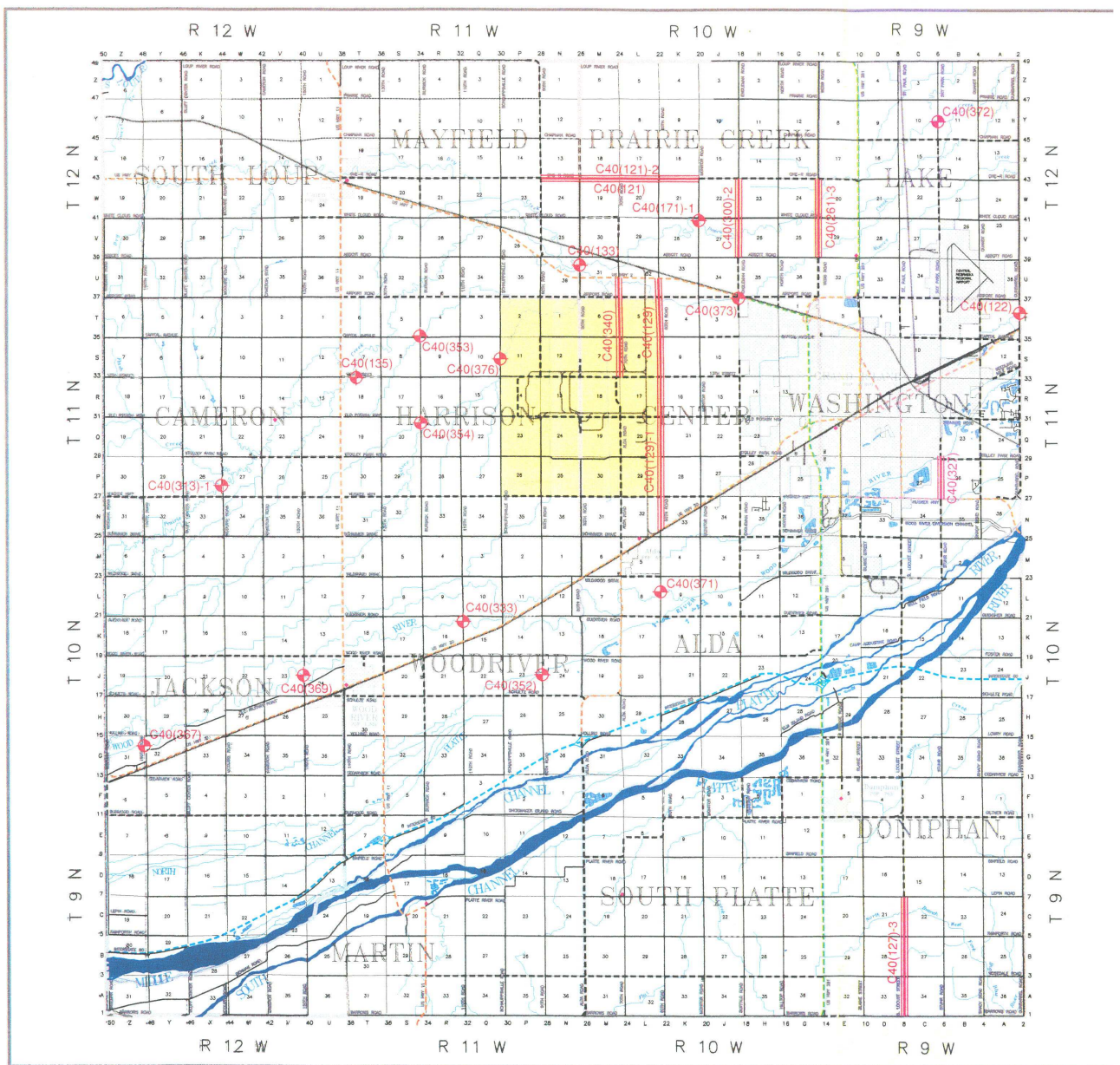

Board of Public Roads Classifications and Standards
Form 7 One- and Six-Year Plan
Highway or Street Improvement Project

County: C40 - Hall County	City:	Village:																
Location Description: On an east and west road beginning at the southwest corner of Section 13, T-12-N, R-11-W; thence easterly 4.0 miles to the southwest corner of Section 15, T-12-N, R-10-W of the 6 th P.M., Hall County, NE One-R Road Mile 43K, L, M, & N																		
Existing Surface Type and Structures: (Such as dirt, gravel, asphalt, concrete, culvert, or bridge) Gravel & Culverts																		
Average Daily Traffic: 2008 = 70, 2028 = 100		Classification Type: (As shown on Functional Classification Map) Other Arterial																
PROPOSED IMPROVEMENT																		
Design Standard Number: ROA-3	Surfacing	Thickness: 0 Width: 0																
<table style="width: 100%; border: none;"> <tr> <td><input type="checkbox"/> Grading</td> <td><input type="checkbox"/> Concrete</td> <td><input checked="" type="checkbox"/> Right of Way</td> <td><input type="checkbox"/> Lighting</td> </tr> <tr> <td><input type="checkbox"/> Aggregate</td> <td><input type="checkbox"/> Curb & Gutter</td> <td><input type="checkbox"/> Utility Adjustments</td> <td>.....</td> </tr> <tr> <td><input type="checkbox"/> Armor Coat</td> <td><input type="checkbox"/> Drainage Structures</td> <td><input type="checkbox"/> Fencing</td> <td>.....</td> </tr> <tr> <td><input type="checkbox"/> Asphalt</td> <td><input type="checkbox"/> Erosion Control</td> <td><input type="checkbox"/> Sidewalks</td> <td>.....</td> </tr> </table>			<input type="checkbox"/> Grading	<input type="checkbox"/> Concrete	<input checked="" type="checkbox"/> Right of Way	<input type="checkbox"/> Lighting	<input type="checkbox"/> Aggregate	<input type="checkbox"/> Curb & Gutter	<input type="checkbox"/> Utility Adjustments	<input type="checkbox"/> Armor Coat	<input type="checkbox"/> Drainage Structures	<input type="checkbox"/> Fencing	<input type="checkbox"/> Asphalt	<input type="checkbox"/> Erosion Control	<input type="checkbox"/> Sidewalks
<input type="checkbox"/> Grading	<input type="checkbox"/> Concrete	<input checked="" type="checkbox"/> Right of Way	<input type="checkbox"/> Lighting															
<input type="checkbox"/> Aggregate	<input type="checkbox"/> Curb & Gutter	<input type="checkbox"/> Utility Adjustments															
<input type="checkbox"/> Armor Coat	<input type="checkbox"/> Drainage Structures	<input type="checkbox"/> Fencing															
<input type="checkbox"/> Asphalt	<input type="checkbox"/> Erosion Control	<input type="checkbox"/> Sidewalks															
Bridge to Remain in Place	Roadway Width:	Length: Type:																
New Bridge	Roadway Width:	Length: Type:																
Box Culvert	Span: Rise:	Length: Type:																
Culvert	Diameter:	Length: Type:																
Bridges and Culverts Sized	<input type="checkbox"/> Yes <input type="checkbox"/> N/A <input type="checkbox"/> Hydraulic Analysis Pending																	
Other Construction Features: R O W Only STPE 2170(3)																		
ESTIMATED COST (in Thousands) ★ OPTIONAL	★ COUNTY	★ CITY	★ STATE	★ FEDERAL	★ OTHER	TOTAL												
	20					20												
Project Length: (Nearest Tenth, State Unit of Measure) 4.0 Miles			Project No.: C40(121)															
Signature:		Title: Hall County Surveyor			Date: January 24, 2008													

Board of Public Roads Classifications and Standards
Form 7 One- and Six-Year Plan
Highway or Street Improvement Project

County: C40 - Hall County	City:	Village:																
Location Description: On an east and west road beginning at the southwest corner of Section 13, T-12-N, R-11-W; thence easterly 4.0 miles to the southwest corner of Section 15, T-12-N, R-10-W One-R Road 43K, L, M & N																		
Existing Surface Type and Structures: (Such as dirt, gravel, asphalt, concrete, culvert, or bridge) Gravel and Culverts																		
Average Daily Traffic: 2008 = 145, 2028 = 261		Classification Type: (As shown on Functional Classification Map) Other Arterial																
PROPOSED IMPROVEMENT																		
Design Standard Number: ROA-3	Surfacing	Thickness: 0.4 Width: 24.0																
<table style="width: 100%; border: none;"> <tr> <td><input checked="" type="checkbox"/> Grading</td> <td><input type="checkbox"/> Concrete</td> <td><input checked="" type="checkbox"/> Right of Way</td> <td><input type="checkbox"/> Lighting</td> </tr> <tr> <td><input type="checkbox"/> Aggregate</td> <td><input type="checkbox"/> Curb & Gutter</td> <td><input checked="" type="checkbox"/> Utility Adjustments</td> <td><input type="checkbox"/></td> </tr> <tr> <td><input type="checkbox"/> Armor Coat</td> <td><input checked="" type="checkbox"/> Drainage Structures</td> <td><input checked="" type="checkbox"/> Fencing</td> <td><input type="checkbox"/></td> </tr> <tr> <td><input checked="" type="checkbox"/> Asphalt</td> <td><input type="checkbox"/> Erosion Control</td> <td><input type="checkbox"/> Sidewalks</td> <td><input type="checkbox"/></td> </tr> </table>			<input checked="" type="checkbox"/> Grading	<input type="checkbox"/> Concrete	<input checked="" type="checkbox"/> Right of Way	<input type="checkbox"/> Lighting	<input type="checkbox"/> Aggregate	<input type="checkbox"/> Curb & Gutter	<input checked="" type="checkbox"/> Utility Adjustments	<input type="checkbox"/>	<input type="checkbox"/> Armor Coat	<input checked="" type="checkbox"/> Drainage Structures	<input checked="" type="checkbox"/> Fencing	<input type="checkbox"/>	<input checked="" type="checkbox"/> Asphalt	<input type="checkbox"/> Erosion Control	<input type="checkbox"/> Sidewalks	<input type="checkbox"/>
<input checked="" type="checkbox"/> Grading	<input type="checkbox"/> Concrete	<input checked="" type="checkbox"/> Right of Way	<input type="checkbox"/> Lighting															
<input type="checkbox"/> Aggregate	<input type="checkbox"/> Curb & Gutter	<input checked="" type="checkbox"/> Utility Adjustments	<input type="checkbox"/>															
<input type="checkbox"/> Armor Coat	<input checked="" type="checkbox"/> Drainage Structures	<input checked="" type="checkbox"/> Fencing	<input type="checkbox"/>															
<input checked="" type="checkbox"/> Asphalt	<input type="checkbox"/> Erosion Control	<input type="checkbox"/> Sidewalks	<input type="checkbox"/>															
Bridge to Remain in Place	Roadway Width:	Length: Type:																
New Bridge	Roadway Width: 0	Length: 0 Type: 0																
Box Culvert	Span: Rise:	Length: Type:																
Culvert	Diameter:	Length: Type:																
Bridges and Culverts Sized	<input type="checkbox"/> Yes <input type="checkbox"/> N/A <input type="checkbox"/> Hydraulic Analysis Pending																	
Other Construction Features: 6 1/2" x 24' Asphalt 4-miles RS2170(3) Cairo East																		
ESTIMATED COST (in Thousands) ★ OPTIONAL	★ COUNTY 160	★ CITY 																
	★ STATE 	★ FEDERAL 640																
	★ OTHER 	TOTAL 800																
Project Length: (Nearest Tenth, State Unit of Measure) 4.0 miles		Project No.: C40(121)-2																
Signature:	Title: Hall County Surveyor																	
	Date: January 24, 2008																	

Board of Public Roads Classifications and Standards
Form 7 One- and Six-Year Plan
Highway or Street Improvement Project

County: C40 - Hall County	City:	Village:																
Location Description: On the Hall and Merrick County Line 1900' South of the Northwest Corner of Section 1, T-11-N, R-9_W Gunbarrel Road 2 T 6																		
Existing Surface Type and Structures: (Such as dirt, gravel, asphalt, concrete, culvert, or bridge) Gravel and Culverts																		
Average Daily Traffic: 2008 = 175, 2028 = 215		Classification Type: (As shown on Functional Classification Map) Other Arterial																
PROPOSED IMPROVEMENT																		
Design Standard Number: ROA-2	Surfacing	Thickness: 0 Width: 0																
<table style="width: 100%; border: none;"> <tr> <td><input checked="" type="checkbox"/> Grading</td> <td><input type="checkbox"/> Concrete</td> <td><input type="checkbox"/> Right of Way</td> <td><input type="checkbox"/> Lighting</td> </tr> <tr> <td><input type="checkbox"/> Aggregate</td> <td><input type="checkbox"/> Curb & Gutter</td> <td><input checked="" type="checkbox"/> Utility Adjustments</td> <td><input type="checkbox"/></td> </tr> <tr> <td><input type="checkbox"/> Armor Coat</td> <td><input type="checkbox"/> Drainage Structures</td> <td><input type="checkbox"/> Fencing</td> <td><input type="checkbox"/></td> </tr> <tr> <td><input checked="" type="checkbox"/> Asphalt</td> <td><input type="checkbox"/> Erosion Control</td> <td><input type="checkbox"/> Sidewalks</td> <td><input type="checkbox"/></td> </tr> </table>			<input checked="" type="checkbox"/> Grading	<input type="checkbox"/> Concrete	<input type="checkbox"/> Right of Way	<input type="checkbox"/> Lighting	<input type="checkbox"/> Aggregate	<input type="checkbox"/> Curb & Gutter	<input checked="" type="checkbox"/> Utility Adjustments	<input type="checkbox"/>	<input type="checkbox"/> Armor Coat	<input type="checkbox"/> Drainage Structures	<input type="checkbox"/> Fencing	<input type="checkbox"/>	<input checked="" type="checkbox"/> Asphalt	<input type="checkbox"/> Erosion Control	<input type="checkbox"/> Sidewalks	<input type="checkbox"/>
<input checked="" type="checkbox"/> Grading	<input type="checkbox"/> Concrete	<input type="checkbox"/> Right of Way	<input type="checkbox"/> Lighting															
<input type="checkbox"/> Aggregate	<input type="checkbox"/> Curb & Gutter	<input checked="" type="checkbox"/> Utility Adjustments	<input type="checkbox"/>															
<input type="checkbox"/> Armor Coat	<input type="checkbox"/> Drainage Structures	<input type="checkbox"/> Fencing	<input type="checkbox"/>															
<input checked="" type="checkbox"/> Asphalt	<input type="checkbox"/> Erosion Control	<input type="checkbox"/> Sidewalks	<input type="checkbox"/>															
Bridge to Remain in Place	Roadway Width:	Length: Type:																
New Bridge	Roadway Width:	Length: Type:																
Box Culvert	Span: Rise: Length: Type:																	
Culvert	Diameter: Misc. Length: 33' Type: C.M.P.																	
Bridges and Culverts Sized	<input type="checkbox"/> Yes <input type="checkbox"/> N/A <input type="checkbox"/> Hydraulic Analysis Pending																	
Other Construction Features: Replace existing culverts 42" x 28" and 48" x 24", 48" x 24", 24", 60" x 38" and 60" x 38" All 33' CMP Merrick County C61(137)																		
ESTIMATED COST (in Thousands) ★ OPTIONAL	★ COUNTY	★ CITY	★ STATE	★ FEDERAL	★ OTHER	TOTAL												
	12				12	24												
Project Length: (Nearest Tenth, State Unit of Measure) 0.4			Project No.: C40(122)															
Signature:			Title: Hall County Surveyor		Date: January 24, 2008													

Board of Public Roads Classifications and Standards
Form 7 One- and Six-Year Plan
Highway or Street Improvement Project

County: C40 - Hall County	City:	Village:																		
Location Description: Beginning at the northeast corner of Section 21, T-9-N, R-9-W; thence southerly 3 miles to the southwest corner of Section 34, T-9-N, R-9-W of the 6 th P.M., Hall County, NE South Locust Street 8 A, B, & C																				
Existing Surface Type and Structures: (Such as dirt, gravel, asphalt, concrete, culvert, or bridge) Gravel, culverts and bridge																				
Average Daily Traffic: 2008 = 170, 2028 = 220		Classification Type: (As shown on Functional Classification Map) Other Arterial																		
PROPOSED IMPROVEMENT																				
Design Standard Number: ROA-1	Surfacing	Thickness: 0.4 Width: 24.0																		
<table style="width: 100%; border: none;"> <tr> <td><input checked="" type="checkbox"/> Grading</td> <td><input type="checkbox"/> Concrete</td> <td><input type="checkbox"/> Right of Way</td> <td><input type="checkbox"/> Lighting</td> </tr> <tr> <td><input type="checkbox"/> Aggregate</td> <td><input type="checkbox"/> Curb & Gutter</td> <td><input checked="" type="checkbox"/> Utility Adjustments</td> <td><input type="checkbox"/></td> </tr> <tr> <td><input type="checkbox"/> Armor Coat</td> <td><input type="checkbox"/> Drainage Structures</td> <td><input checked="" type="checkbox"/> Fencing</td> <td><input type="checkbox"/></td> </tr> <tr> <td><input checked="" type="checkbox"/> Asphalt</td> <td><input type="checkbox"/> Erosion Control</td> <td><input type="checkbox"/> Sidewalks</td> <td><input type="checkbox"/></td> </tr> </table>			<input checked="" type="checkbox"/> Grading	<input type="checkbox"/> Concrete	<input type="checkbox"/> Right of Way	<input type="checkbox"/> Lighting	<input type="checkbox"/> Aggregate	<input type="checkbox"/> Curb & Gutter	<input checked="" type="checkbox"/> Utility Adjustments	<input type="checkbox"/>	<input type="checkbox"/> Armor Coat	<input type="checkbox"/> Drainage Structures	<input checked="" type="checkbox"/> Fencing	<input type="checkbox"/>	<input checked="" type="checkbox"/> Asphalt	<input type="checkbox"/> Erosion Control	<input type="checkbox"/> Sidewalks	<input type="checkbox"/>		
<input checked="" type="checkbox"/> Grading	<input type="checkbox"/> Concrete	<input type="checkbox"/> Right of Way	<input type="checkbox"/> Lighting																	
<input type="checkbox"/> Aggregate	<input type="checkbox"/> Curb & Gutter	<input checked="" type="checkbox"/> Utility Adjustments	<input type="checkbox"/>																	
<input type="checkbox"/> Armor Coat	<input type="checkbox"/> Drainage Structures	<input checked="" type="checkbox"/> Fencing	<input type="checkbox"/>																	
<input checked="" type="checkbox"/> Asphalt	<input type="checkbox"/> Erosion Control	<input type="checkbox"/> Sidewalks	<input type="checkbox"/>																	
Bridge to Remain in Place	Roadway Width:	Length: Type:																		
New Bridge	Roadway Width:	Length: Type:																		
Box Culvert	Span: Rise:	Length: Type:																		
Culvert	Diameter:	Length: Type:																		
Bridges and Culverts Sized	<input type="checkbox"/> Yes <input type="checkbox"/> N/A <input type="checkbox"/> Hydraulic Analysis Pending																			
Other Construction Features: 5" x 24' Asphalt																				
<table border="1" style="width: 100%; border-collapse: collapse;"> <tr> <th style="width: 15%;">ESTIMATED COST (in Thousands)</th> <th style="width: 15%;">★ COUNTY</th> <th style="width: 15%;">★ CITY</th> <th style="width: 15%;">★ STATE</th> <th style="width: 15%;">★ FEDERAL</th> <th style="width: 15%;">★ OTHER</th> <th style="width: 10%;">TOTAL</th> </tr> <tr> <td>★ OPTIONAL</td> <td>80</td> <td></td> <td></td> <td>320</td> <td></td> <td>400</td> </tr> </table>							ESTIMATED COST (in Thousands)	★ COUNTY	★ CITY	★ STATE	★ FEDERAL	★ OTHER	TOTAL	★ OPTIONAL	80			320		400
ESTIMATED COST (in Thousands)	★ COUNTY	★ CITY	★ STATE	★ FEDERAL	★ OTHER	TOTAL														
★ OPTIONAL	80			320		400														
Project Length: (Nearest Tenth, State Unit of Measure) 3.0 Miles				Project No.: C40(127)-3																
Signature:			Title: Hall County Surveyor		Date: January 24, 2008															

Board of Public Roads Classifications and Standards
Form 7 One- and Six-Year Plan
Highway or Street Improvement Project

County: C40 - Hall County	City:	Village:																
Location Description: Beginning at Hwy 2 and 60 th Road; thence southerly 2.5 miles to the southwest corner of Section 9, T-11-N, R-10-W of the 6 th P.M., Hall County, NE 60 th Road Mile 22S, T & 1/2 of U																		
Existing Surface Type and Structures: <i>(Such as dirt, gravel, asphalt, concrete, culvert, or bridge)</i> Gravel																		
Average Daily Traffic: 2008 = 210, 2028 = 380		Classification Type: <i>(As shown on Functional Classification Map)</i> Other Arterial																
PROPOSED IMPROVEMENT																		
Design Standard Number: ROA-2	Surfacing	Thickness: 0.6 Width: 24.0																
<table style="width: 100%; border: none;"> <tr> <td><input checked="" type="checkbox"/> Grading</td> <td><input type="checkbox"/> Concrete</td> <td><input checked="" type="checkbox"/> Right of Way</td> <td><input type="checkbox"/> Lighting</td> </tr> <tr> <td><input type="checkbox"/> Aggregate</td> <td><input type="checkbox"/> Curb & Gutter</td> <td><input checked="" type="checkbox"/> Utility Adjustments</td> <td><input type="checkbox"/></td> </tr> <tr> <td><input type="checkbox"/> Armor Coat</td> <td><input checked="" type="checkbox"/> Drainage Structures</td> <td><input checked="" type="checkbox"/> Fencing</td> <td><input type="checkbox"/></td> </tr> <tr> <td><input checked="" type="checkbox"/> Asphalt</td> <td><input type="checkbox"/> Erosion Control</td> <td><input type="checkbox"/> Sidewalks</td> <td><input type="checkbox"/></td> </tr> </table>			<input checked="" type="checkbox"/> Grading	<input type="checkbox"/> Concrete	<input checked="" type="checkbox"/> Right of Way	<input type="checkbox"/> Lighting	<input type="checkbox"/> Aggregate	<input type="checkbox"/> Curb & Gutter	<input checked="" type="checkbox"/> Utility Adjustments	<input type="checkbox"/>	<input type="checkbox"/> Armor Coat	<input checked="" type="checkbox"/> Drainage Structures	<input checked="" type="checkbox"/> Fencing	<input type="checkbox"/>	<input checked="" type="checkbox"/> Asphalt	<input type="checkbox"/> Erosion Control	<input type="checkbox"/> Sidewalks	<input type="checkbox"/>
<input checked="" type="checkbox"/> Grading	<input type="checkbox"/> Concrete	<input checked="" type="checkbox"/> Right of Way	<input type="checkbox"/> Lighting															
<input type="checkbox"/> Aggregate	<input type="checkbox"/> Curb & Gutter	<input checked="" type="checkbox"/> Utility Adjustments	<input type="checkbox"/>															
<input type="checkbox"/> Armor Coat	<input checked="" type="checkbox"/> Drainage Structures	<input checked="" type="checkbox"/> Fencing	<input type="checkbox"/>															
<input checked="" type="checkbox"/> Asphalt	<input type="checkbox"/> Erosion Control	<input type="checkbox"/> Sidewalks	<input type="checkbox"/>															
Bridge to Remain in Place	Roadway Width:	Length: Type:																
New Bridge	Roadway Width:	Length: Type:																
Box Culvert	Span: Rise:	Length: Type:																
Culvert	Diameter:	Length: Type:																
Bridges and Culverts Sized	<input type="checkbox"/> Yes <input type="checkbox"/> N/A <input type="checkbox"/> Hydraulic Analysis Pending																	
Other Construction Features: Grade 22 S & T and 1/2 U and surface with 7" x 24' Asphalt Project will be built when CDBG (Community Dev. Block Grant) Funds are available.																		
ESTIMATED COST <i>(in Thousands)</i> ★ OPTIONAL	★ COUNTY	★ CITY	★ STATE	★ FEDERAL	★ OTHER	TOTAL												
					500	500												
Project Length: <i>(Nearest Tenth, State Unit of Measure)</i> 2.5 Miles				Project No.: C40(129)														
Signature:			Title: Hall County Surveyor		Date: January 24, 2008													

Board of Public Roads Classifications and Standards
Form 7 One- and Six-Year Plan
Highway or Street Improvement Project

County: C40 - Hall County	City:	Village:																
Location Description: Beginning at Hwy 30 & 60 th Road; thence northerly 3.75 miles to the southwest corner of Section 9, T-11-N, R-10-W of the 6 th P.M., Hall County, NE 60 th Road 22 P, Q, R & 3/4 of N																		
Existing Surface Type and Structures: <i>(Such as dirt, gravel, asphalt, concrete, culvert, or bridge)</i> Gravel & Culverts																		
Average Daily Traffic: 2008 = 210, 2028 = 380		Classification Type: <i>(As shown on Functional Classification Map)</i> Other Arterial																
PROPOSED IMPROVEMENT																		
Design Standard Number: ROA-2	Surfacing	Thickness: 0.6 Width: 24.0																
<table style="width: 100%; border: none;"> <tr> <td><input checked="" type="checkbox"/> Grading</td> <td><input type="checkbox"/> Concrete</td> <td><input type="checkbox"/> Right of Way</td> <td><input type="checkbox"/> Lighting</td> </tr> <tr> <td><input checked="" type="checkbox"/> Aggregate</td> <td><input type="checkbox"/> Curb & Gutter</td> <td><input type="checkbox"/> Utility Adjustments</td> <td><input type="checkbox"/></td> </tr> <tr> <td><input type="checkbox"/> Armor Coat</td> <td><input checked="" type="checkbox"/> Drainage Structures</td> <td><input type="checkbox"/> Fencing</td> <td><input type="checkbox"/></td> </tr> <tr> <td><input checked="" type="checkbox"/> Asphalt</td> <td><input type="checkbox"/> Erosion Control</td> <td><input type="checkbox"/> Sidewalks</td> <td><input type="checkbox"/></td> </tr> </table>			<input checked="" type="checkbox"/> Grading	<input type="checkbox"/> Concrete	<input type="checkbox"/> Right of Way	<input type="checkbox"/> Lighting	<input checked="" type="checkbox"/> Aggregate	<input type="checkbox"/> Curb & Gutter	<input type="checkbox"/> Utility Adjustments	<input type="checkbox"/>	<input type="checkbox"/> Armor Coat	<input checked="" type="checkbox"/> Drainage Structures	<input type="checkbox"/> Fencing	<input type="checkbox"/>	<input checked="" type="checkbox"/> Asphalt	<input type="checkbox"/> Erosion Control	<input type="checkbox"/> Sidewalks	<input type="checkbox"/>
<input checked="" type="checkbox"/> Grading	<input type="checkbox"/> Concrete	<input type="checkbox"/> Right of Way	<input type="checkbox"/> Lighting															
<input checked="" type="checkbox"/> Aggregate	<input type="checkbox"/> Curb & Gutter	<input type="checkbox"/> Utility Adjustments	<input type="checkbox"/>															
<input type="checkbox"/> Armor Coat	<input checked="" type="checkbox"/> Drainage Structures	<input type="checkbox"/> Fencing	<input type="checkbox"/>															
<input checked="" type="checkbox"/> Asphalt	<input type="checkbox"/> Erosion Control	<input type="checkbox"/> Sidewalks	<input type="checkbox"/>															
Bridge to Remain in Place	Roadway Width:	Length: Type:																
New Bridge	Roadway Width:	Length: Type:																
Box Culvert	Span: Rise: Length:	Type:																
Culvert	Diameter: Length:	Type:																
Bridges and Culverts Sized	<input type="checkbox"/> Yes <input type="checkbox"/> N/A <input type="checkbox"/> Hydraulic Analysis Pending																	
Other Construction Features: Grading & Asphalt 7" x 3 3/4 Miles																		
<table border="1" style="width: 100%; border-collapse: collapse;"> <tr> <th style="width: 15%;">ESTIMATED COST <i>(in Thousands)</i></th> <th style="width: 15%;">★ COUNTY</th> <th style="width: 15%;">★ CITY</th> <th style="width: 15%;">★ STATE</th> <th style="width: 15%;">★ FEDERAL</th> <th style="width: 15%;">★ OTHER</th> <th style="width: 10%;">TOTAL</th> </tr> <tr> <td>★ OPTIONAL</td> <td>555</td> <td></td> <td></td> <td></td> <td></td> <td>555</td> </tr> </table>			ESTIMATED COST <i>(in Thousands)</i>	★ COUNTY	★ CITY	★ STATE	★ FEDERAL	★ OTHER	TOTAL	★ OPTIONAL	555					555		
ESTIMATED COST <i>(in Thousands)</i>	★ COUNTY	★ CITY	★ STATE	★ FEDERAL	★ OTHER	TOTAL												
★ OPTIONAL	555					555												
Project Length: <i>(Nearest Tenth, State Unit of Measure)</i> 3.75 miles		Project No.: C40(129)-1																
Signature:		Title: Hall County Surveyor Date: January 24, 2008																

Board of Public Roads Classifications and Standards
Form 7 One- and Six-Year Plan
Highway or Street Improvement Project

County: C40 - Hall County	City:	Village:																
Location Description: On a north and south road between Section 31, T-12-N, R-10-W and Section 36, T-12-N, R-11-W of the 6 th P.M., Hall County, NE 80 th Road 26 U 8																		
Existing Surface Type and Structures: <i>(Such as dirt, gravel, asphalt, concrete, culvert, or bridge)</i> Gravel and Bridge																		
Average Daily Traffic: 2008 = 35, 2028 = 65		Classification Type: <i>(As shown on Functional Classification Map)</i> Local																
PROPOSED IMPROVEMENT																		
Design Standard Number: RL-2	Surfacing	Thickness: 0 Width: 0																
<table style="width: 100%; border: none;"> <tr> <td><input type="checkbox"/> Grading</td> <td><input type="checkbox"/> Concrete</td> <td><input type="checkbox"/> Right of Way</td> <td><input type="checkbox"/> Lighting</td> </tr> <tr> <td><input type="checkbox"/> Aggregate</td> <td><input type="checkbox"/> Curb & Gutter</td> <td><input type="checkbox"/> Utility Adjustments</td> <td><input type="checkbox"/></td> </tr> <tr> <td><input type="checkbox"/> Armor Coat</td> <td><input type="checkbox"/> Drainage Structures</td> <td><input type="checkbox"/> Fencing</td> <td><input type="checkbox"/></td> </tr> <tr> <td><input type="checkbox"/> Asphalt</td> <td><input type="checkbox"/> Erosion Control</td> <td><input type="checkbox"/> Sidewalks</td> <td><input type="checkbox"/></td> </tr> </table>			<input type="checkbox"/> Grading	<input type="checkbox"/> Concrete	<input type="checkbox"/> Right of Way	<input type="checkbox"/> Lighting	<input type="checkbox"/> Aggregate	<input type="checkbox"/> Curb & Gutter	<input type="checkbox"/> Utility Adjustments	<input type="checkbox"/>	<input type="checkbox"/> Armor Coat	<input type="checkbox"/> Drainage Structures	<input type="checkbox"/> Fencing	<input type="checkbox"/>	<input type="checkbox"/> Asphalt	<input type="checkbox"/> Erosion Control	<input type="checkbox"/> Sidewalks	<input type="checkbox"/>
<input type="checkbox"/> Grading	<input type="checkbox"/> Concrete	<input type="checkbox"/> Right of Way	<input type="checkbox"/> Lighting															
<input type="checkbox"/> Aggregate	<input type="checkbox"/> Curb & Gutter	<input type="checkbox"/> Utility Adjustments	<input type="checkbox"/>															
<input type="checkbox"/> Armor Coat	<input type="checkbox"/> Drainage Structures	<input type="checkbox"/> Fencing	<input type="checkbox"/>															
<input type="checkbox"/> Asphalt	<input type="checkbox"/> Erosion Control	<input type="checkbox"/> Sidewalks	<input type="checkbox"/>															
Bridge to Remain in Place	Roadway Width:	Length: Type:																
New Bridge	Roadway Width: 30.0	Length: 100.0 Ft. Type: Conc Slab																
Box Culvert	Span: Rise:	Length: Type:																
Culvert	Diameter:	Length: Type:																
Bridges and Culverts Sized	<input type="checkbox"/> Yes <input type="checkbox"/> N/A <input checked="" type="checkbox"/> Hydraulic Analysis Pending																	
Other Construction Features: Replace existing 16' x 50' Truss Bridge																		
ESTIMATED COST <i>(in Thousands)</i> ★ OPTIONAL	★ COUNTY 150	★ CITY 																
	★ STATE 	★ FEDERAL 																
	★ OTHER 	TOTAL 150																
Project Length: <i>(Nearest Tenth, State Unit of Measure)</i> 0.5 miles		Project No.: C40(133)																
Signature:		Title: Hall County Surveyor																
		Date: January 24, 2008																

Board of Public Roads Classifications and Standards
Form 7 One- and Six-Year Plan
Highway or Street Improvement Project

County: C40 - Hall County	City:	Village:																
Location Description: On an east and west road between Section 7 & 18, T-11-N, R-11-W of the 6 th P.M., Hall County, NE 13 th Street 33 T 6																		
Existing Surface Type and Structures: (Such as dirt, gravel, asphalt, concrete, culvert, or bridge) Gravel and Bridge																		
Average Daily Traffic: 2008 = 45, 2028 = 90		Classification Type: (As shown on Functional Classification Map) Local																
PROPOSED IMPROVEMENT																		
Design Standard Number: RL-3	Surfacing	Thickness: 0 Width: 0																
<table style="width: 100%; border: none;"> <tr> <td><input checked="" type="checkbox"/> Grading</td> <td><input type="checkbox"/> Concrete</td> <td><input checked="" type="checkbox"/> Right of Way</td> <td><input type="checkbox"/> Lighting</td> </tr> <tr> <td><input type="checkbox"/> Aggregate</td> <td><input type="checkbox"/> Curb & Gutter</td> <td><input checked="" type="checkbox"/> Utility Adjustments</td> <td><input type="checkbox"/></td> </tr> <tr> <td><input type="checkbox"/> Armor Coat</td> <td><input type="checkbox"/> Drainage Structures</td> <td><input checked="" type="checkbox"/> Fencing</td> <td><input type="checkbox"/></td> </tr> <tr> <td><input type="checkbox"/> Asphalt</td> <td><input type="checkbox"/> Erosion Control</td> <td><input type="checkbox"/> Sidewalks</td> <td><input type="checkbox"/></td> </tr> </table>			<input checked="" type="checkbox"/> Grading	<input type="checkbox"/> Concrete	<input checked="" type="checkbox"/> Right of Way	<input type="checkbox"/> Lighting	<input type="checkbox"/> Aggregate	<input type="checkbox"/> Curb & Gutter	<input checked="" type="checkbox"/> Utility Adjustments	<input type="checkbox"/>	<input type="checkbox"/> Armor Coat	<input type="checkbox"/> Drainage Structures	<input checked="" type="checkbox"/> Fencing	<input type="checkbox"/>	<input type="checkbox"/> Asphalt	<input type="checkbox"/> Erosion Control	<input type="checkbox"/> Sidewalks	<input type="checkbox"/>
<input checked="" type="checkbox"/> Grading	<input type="checkbox"/> Concrete	<input checked="" type="checkbox"/> Right of Way	<input type="checkbox"/> Lighting															
<input type="checkbox"/> Aggregate	<input type="checkbox"/> Curb & Gutter	<input checked="" type="checkbox"/> Utility Adjustments	<input type="checkbox"/>															
<input type="checkbox"/> Armor Coat	<input type="checkbox"/> Drainage Structures	<input checked="" type="checkbox"/> Fencing	<input type="checkbox"/>															
<input type="checkbox"/> Asphalt	<input type="checkbox"/> Erosion Control	<input type="checkbox"/> Sidewalks	<input type="checkbox"/>															
Bridge to Remain in Place	Roadway Width:	Length: Type:																
New Bridge	Roadway Width: 30.0	Length: 60.0 Ft. Type: Conc Slab																
Box Culvert	Span: Rise:	Length: Type:																
Culvert	Diameter:	Length: Type:																
Bridges and Culverts Sized	<input type="checkbox"/> Yes <input type="checkbox"/> N/A <input type="checkbox"/> Hydraulic Analysis Pending																	
Other Construction Features: Replace existing 16' x 40' truss bridge, channel change and straighten road																		
ESTIMATED COST (in Thousands) ★ OPTIONAL	★ COUNTY 122	★ CITY 																
	★ STATE 	★ FEDERAL 																
	★ OTHER 	TOTAL 122																
Project Length: (Nearest Tenth, State Unit of Measure) 0.5 mile		Project No.: C40(135)																
Signature:		Title: Hall County Surveyor Date: January 24, 2008																

Board of Public Roads Classifications and Standards
Form 7 One- and Six-Year Plan
Highway or Street Improvement Project

County: C40 - Hall County	City:	Village:																
Location Description: On a north and south road between Section 27 & 28, T-12-N, R-10-W of the 6 th P.M., Hall County, NE Monitor Road 20 V 9																		
Existing Surface Type and Structures: (Such as dirt, gravel, asphalt, concrete, culvert, or bridge) Gravel and Bridge																		
Average Daily Traffic: 2008 = 25, 2028 = 45		Classification Type: (As shown on Functional Classification Map) Local																
PROPOSED IMPROVEMENT																		
Design Standard Number: RL-3	Surfacing	Thickness: 0 Width: 0																
<table style="width: 100%; border: none;"> <tr> <td><input type="checkbox"/> Grading</td> <td><input type="checkbox"/> Concrete</td> <td><input type="checkbox"/> Right of Way</td> <td><input type="checkbox"/> Lighting</td> </tr> <tr> <td><input type="checkbox"/> Aggregate</td> <td><input type="checkbox"/> Curb & Gutter</td> <td><input type="checkbox"/> Utility Adjustments</td> <td><input type="checkbox"/></td> </tr> <tr> <td><input type="checkbox"/> Armor Coat</td> <td><input checked="" type="checkbox"/> Drainage Structures</td> <td><input type="checkbox"/> Fencing</td> <td><input type="checkbox"/></td> </tr> <tr> <td><input type="checkbox"/> Asphalt</td> <td><input type="checkbox"/> Erosion Control</td> <td><input type="checkbox"/> Sidewalks</td> <td><input type="checkbox"/></td> </tr> </table>			<input type="checkbox"/> Grading	<input type="checkbox"/> Concrete	<input type="checkbox"/> Right of Way	<input type="checkbox"/> Lighting	<input type="checkbox"/> Aggregate	<input type="checkbox"/> Curb & Gutter	<input type="checkbox"/> Utility Adjustments	<input type="checkbox"/>	<input type="checkbox"/> Armor Coat	<input checked="" type="checkbox"/> Drainage Structures	<input type="checkbox"/> Fencing	<input type="checkbox"/>	<input type="checkbox"/> Asphalt	<input type="checkbox"/> Erosion Control	<input type="checkbox"/> Sidewalks	<input type="checkbox"/>
<input type="checkbox"/> Grading	<input type="checkbox"/> Concrete	<input type="checkbox"/> Right of Way	<input type="checkbox"/> Lighting															
<input type="checkbox"/> Aggregate	<input type="checkbox"/> Curb & Gutter	<input type="checkbox"/> Utility Adjustments	<input type="checkbox"/>															
<input type="checkbox"/> Armor Coat	<input checked="" type="checkbox"/> Drainage Structures	<input type="checkbox"/> Fencing	<input type="checkbox"/>															
<input type="checkbox"/> Asphalt	<input type="checkbox"/> Erosion Control	<input type="checkbox"/> Sidewalks	<input type="checkbox"/>															
Bridge to Remain in Place	Roadway Width:	Length: Type:																
New Bridge	Roadway Width: 30.0	Length: 100.0 ft. Type: Conc Slab																
Box Culvert	Span: Rise:	Length: Type:																
Culvert	Diameter:	Length: Type:																
Bridges and Culverts Sized	<input type="checkbox"/> Yes <input type="checkbox"/> N/A <input checked="" type="checkbox"/> Hydraulic Analysis Pending																	
Other Construction Features: Replace existing 16' x 46' truss bridge																		
ESTIMATED COST (in Thousands) ★ OPTIONAL	★ COUNTY	★ CITY	★ STATE	★ FEDERAL	★ OTHER	TOTAL												
	19		29	228		276												
Project Length: (Nearest Tenth, State Unit of Measure) 0.1 mile			Project No.: C40(171)-1															
Signature:			Title: Hall County Surveyor		Date: January 24, 2008													

Board of Public Roads Classifications and Standards
Form 7 One- and Six-Year Plan
Highway or Street Improvement Project

County: C40 - Hall County	City:	Village:																		
Location Description: On a north and south road beginning at the southeast corner of Section 25, T-12-N, R-10-W; thence northerly 2 miles to One-R School. Webb Road 14 V & W																				
Existing Surface Type and Structures: (Such as dirt, gravel, asphalt, concrete, culvert, or bridge) Gravel and culverts																				
Average Daily Traffic: 2008 = 410, 2028 = 735		Classification Type: (As shown on Functional Classification Map) Local																		
PROPOSED IMPROVEMENT																				
Design Standard Number: RL-2	Surfacing	Thickness: 0.4 Width: 24.0																		
<table style="width: 100%; border: none;"> <tr> <td><input checked="" type="checkbox"/> Grading</td> <td><input type="checkbox"/> Concrete</td> <td><input type="checkbox"/> Right of Way</td> <td><input type="checkbox"/> Lighting</td> </tr> <tr> <td><input type="checkbox"/> Aggregate</td> <td><input type="checkbox"/> Curb & Gutter</td> <td><input type="checkbox"/> Utility Adjustments</td> <td><input type="checkbox"/></td> </tr> <tr> <td><input type="checkbox"/> Armor Coat</td> <td><input type="checkbox"/> Drainage Structures</td> <td><input type="checkbox"/> Fencing</td> <td><input type="checkbox"/></td> </tr> <tr> <td><input checked="" type="checkbox"/> Asphalt</td> <td><input type="checkbox"/> Erosion Control</td> <td><input type="checkbox"/> Sidewalks</td> <td><input type="checkbox"/></td> </tr> </table>			<input checked="" type="checkbox"/> Grading	<input type="checkbox"/> Concrete	<input type="checkbox"/> Right of Way	<input type="checkbox"/> Lighting	<input type="checkbox"/> Aggregate	<input type="checkbox"/> Curb & Gutter	<input type="checkbox"/> Utility Adjustments	<input type="checkbox"/>	<input type="checkbox"/> Armor Coat	<input type="checkbox"/> Drainage Structures	<input type="checkbox"/> Fencing	<input type="checkbox"/>	<input checked="" type="checkbox"/> Asphalt	<input type="checkbox"/> Erosion Control	<input type="checkbox"/> Sidewalks	<input type="checkbox"/>		
<input checked="" type="checkbox"/> Grading	<input type="checkbox"/> Concrete	<input type="checkbox"/> Right of Way	<input type="checkbox"/> Lighting																	
<input type="checkbox"/> Aggregate	<input type="checkbox"/> Curb & Gutter	<input type="checkbox"/> Utility Adjustments	<input type="checkbox"/>																	
<input type="checkbox"/> Armor Coat	<input type="checkbox"/> Drainage Structures	<input type="checkbox"/> Fencing	<input type="checkbox"/>																	
<input checked="" type="checkbox"/> Asphalt	<input type="checkbox"/> Erosion Control	<input type="checkbox"/> Sidewalks	<input type="checkbox"/>																	
Bridge to Remain in Place	Roadway Width:	Length: Type:																		
New Bridge	Roadway Width:	Length: Type:																		
Box Culvert	Span: Rise: Length: Type:																			
Culvert	Diameter: Length: Type:																			
Bridges and Culverts Sized	<input type="checkbox"/> Yes <input type="checkbox"/> N/A <input type="checkbox"/> Hydraulic Analysis Pending																			
Other Construction Features: 5" x 24' Asphalt																				
<table border="1" style="width: 100%; border-collapse: collapse;"> <tr> <th style="width: 15%;">ESTIMATED COST (in Thousands)</th> <th style="width: 15%;">★ COUNTY</th> <th style="width: 15%;">★ CITY</th> <th style="width: 15%;">★ STATE</th> <th style="width: 15%;">★ FEDERAL</th> <th style="width: 15%;">★ OTHER</th> <th style="width: 10%;">TOTAL</th> </tr> <tr> <td>★ OPTIONAL</td> <td>250</td> <td></td> <td></td> <td></td> <td></td> <td>250</td> </tr> </table>							ESTIMATED COST (in Thousands)	★ COUNTY	★ CITY	★ STATE	★ FEDERAL	★ OTHER	TOTAL	★ OPTIONAL	250					250
ESTIMATED COST (in Thousands)	★ COUNTY	★ CITY	★ STATE	★ FEDERAL	★ OTHER	TOTAL														
★ OPTIONAL	250					250														
Project Length: (Nearest Tenth, State Unit of Measure) 2.0 miles				Project No.: C40(261)-3																
Signature:		Title: Hall County Surveyor			Date: January 24, 2008															

Board of Public Roads Classifications and Standards
Form 7 One- and Six-Year Plan
Highway or Street Improvement Project

County: C40 - Hall County	City:	Village:																		
Location Description: On a north and south road beginning at the intersection of Engleman Road and Abbott Road; thence 1 mile north. Engleman Road 18 V & 18 W																				
Existing Surface Type and Structures: (Such as dirt, gravel, asphalt, concrete, culvert, or bridge) Gravel and bridge																				
Average Daily Traffic: 2008 = 200, 2028 = 400		Classification Type: (As shown on Functional Classification Map) Local																		
PROPOSED IMPROVEMENT																				
Design Standard Number: RL-1	Surfacing	Thickness: 0.4 Width: 24.0																		
<table style="width: 100%; border: none;"> <tr> <td><input checked="" type="checkbox"/> Grading</td> <td><input type="checkbox"/> Concrete</td> <td><input type="checkbox"/> Right of Way</td> <td><input type="checkbox"/> Lighting</td> </tr> <tr> <td><input type="checkbox"/> Aggregate</td> <td><input type="checkbox"/> Curb & Gutter</td> <td><input type="checkbox"/> Utility Adjustments</td> <td><input type="checkbox"/></td> </tr> <tr> <td><input type="checkbox"/> Armor Coat</td> <td><input type="checkbox"/> Drainage Structures</td> <td><input type="checkbox"/> Fencing</td> <td><input type="checkbox"/></td> </tr> <tr> <td><input checked="" type="checkbox"/> Asphalt</td> <td><input type="checkbox"/> Erosion Control</td> <td><input type="checkbox"/> Sidewalks</td> <td><input type="checkbox"/></td> </tr> </table>			<input checked="" type="checkbox"/> Grading	<input type="checkbox"/> Concrete	<input type="checkbox"/> Right of Way	<input type="checkbox"/> Lighting	<input type="checkbox"/> Aggregate	<input type="checkbox"/> Curb & Gutter	<input type="checkbox"/> Utility Adjustments	<input type="checkbox"/>	<input type="checkbox"/> Armor Coat	<input type="checkbox"/> Drainage Structures	<input type="checkbox"/> Fencing	<input type="checkbox"/>	<input checked="" type="checkbox"/> Asphalt	<input type="checkbox"/> Erosion Control	<input type="checkbox"/> Sidewalks	<input type="checkbox"/>		
<input checked="" type="checkbox"/> Grading	<input type="checkbox"/> Concrete	<input type="checkbox"/> Right of Way	<input type="checkbox"/> Lighting																	
<input type="checkbox"/> Aggregate	<input type="checkbox"/> Curb & Gutter	<input type="checkbox"/> Utility Adjustments	<input type="checkbox"/>																	
<input type="checkbox"/> Armor Coat	<input type="checkbox"/> Drainage Structures	<input type="checkbox"/> Fencing	<input type="checkbox"/>																	
<input checked="" type="checkbox"/> Asphalt	<input type="checkbox"/> Erosion Control	<input type="checkbox"/> Sidewalks	<input type="checkbox"/>																	
Bridge to Remain in Place	Roadway Width:	Length: Type:																		
New Bridge	Roadway Width:	Length: Type:																		
Box Culvert	Span: Rise: Length:	Type:																		
Culvert	Diameter: Length:	Type:																		
Bridges and Culverts Sized	<input type="checkbox"/> Yes <input type="checkbox"/> N/A <input type="checkbox"/> Hydraulic Analysis Pending																			
Other Construction Features: Asphalt Surfacing 5 1/2" x 24'																				
<table border="1" style="width: 100%; border-collapse: collapse;"> <tr> <th style="width: 15%;">ESTIMATED COST (in Thousands)</th> <th style="width: 10%;">★ COUNTY</th> <th style="width: 10%;">★ CITY</th> <th style="width: 10%;">★ STATE</th> <th style="width: 10%;">★ FEDERAL</th> <th style="width: 10%;">★ OTHER</th> <th style="width: 15%;">TOTAL</th> </tr> <tr> <td>★ OPTIONAL</td> <td>250</td> <td></td> <td></td> <td></td> <td></td> <td>250</td> </tr> </table>							ESTIMATED COST (in Thousands)	★ COUNTY	★ CITY	★ STATE	★ FEDERAL	★ OTHER	TOTAL	★ OPTIONAL	250					250
ESTIMATED COST (in Thousands)	★ COUNTY	★ CITY	★ STATE	★ FEDERAL	★ OTHER	TOTAL														
★ OPTIONAL	250					250														
Project Length: (Nearest Tenth, State Unit of Measure) 2.0 miles				Project No.: C40(300)-2																
Signature:			Title: Hall County Surveyor		Date: January 24, 2008															

Board of Public Roads Classifications and Standards
Form 7 One- and Six-Year Plan
Highway or Street Improvement Project

County: C40 - Hall County	City:	Village:
Location Description: On a north and south road beginning at the intersection of Stuhr Road and Hwy 34; thence north 1.5 miles to the city limits of Grand Island Stuhr Road 6 P		
Existing Surface Type and Structures: (Such as dirt, gravel, asphalt, concrete, culvert, or bridge) Asphalt and 22' x 114' Concrete Slab bridge 6 P 1 - 12' x 3' CBC, 6 P 7 - 8' x 3' x 40' CBC, 6 P 8- Wood and concrete deck		
Average Daily Traffic: 2008 = 3555, 2028 = 6400		Classification Type: (As shown on Functional Classification Map) Other Arterial
PROPOSED IMPROVEMENT		
Design Standard Number: DR-3	Surfacing	Thickness: 0.6 Width: 40.0
<input checked="" type="checkbox"/> Grading <input checked="" type="checkbox"/> Concrete <input checked="" type="checkbox"/> Right of Way <input type="checkbox"/> Lighting <input type="checkbox"/> Aggregate <input type="checkbox"/> Curb & Gutter <input checked="" type="checkbox"/> Utility Adjustments <input type="checkbox"/> <input type="checkbox"/> Armor Coat <input checked="" type="checkbox"/> Drainage Structures <input type="checkbox"/> Fencing <input type="checkbox"/> <input type="checkbox"/> Asphalt <input type="checkbox"/> Erosion Control <input type="checkbox"/> Sidewalks <input type="checkbox"/>		
Bridge to Remain in Place	Roadway Width:	Length: Type:
New Bridge	Roadway Width: 42.0	Length: 114.0 Type: Conc. Slab
Box Culvert	Span: 12.0 Rise: 3.0 Length: 55.0	Type: R.C.B.
Culvert	Diameter:	Length: Type:
Bridges and Culverts Sized	<input checked="" type="checkbox"/> Yes <input type="checkbox"/> N/A <input checked="" type="checkbox"/> Hydraulic Analysis Pending	
Other Construction Features: 8" Concrete paving with turn lanes for truck by pass 3-Concrete box culverts		
ESTIMATED COST (in Thousands) ★ OPTIONAL	★ COUNTY 396	★ CITY
		★ STATE 46
		★ FEDERAL 1767
		★ OTHER
		TOTAL 2209
Project Length: (Nearest Tenth, State Unit of Measure) 1.5		Project No.: C40(327)
Signature:		Title: Hall County Surveyor Date: January 24, 2008

Board of Public Roads Classifications and Standards
Form 7 One- and Six-Year Plan
Highway or Street Improvement Project

County: C40 - Hall County	City:	Village:																
Location Description: On a north and south road between Sections 15 & 16, T-10-N, R-11-W of the 6 th P.M., Hall County, NE 110 th Road 32 K 8																		
Existing Surface Type and Structures: (Such as dirt, gravel, asphalt, concrete, culvert, or bridge) Gravel																		
Average Daily Traffic: 2008 = 65, 2028 = 115		Classification Type: (As shown on Functional Classification Map) Local																
PROPOSED IMPROVEMENT																		
Design Standard Number: RL-2	Surfacing	Thickness: 0 Width: 0																
<table style="width: 100%; border: none;"> <tr> <td><input checked="" type="checkbox"/> Grading</td> <td><input type="checkbox"/> Concrete</td> <td><input type="checkbox"/> Right of Way</td> <td><input type="checkbox"/> Lighting</td> </tr> <tr> <td><input type="checkbox"/> Aggregate</td> <td><input type="checkbox"/> Curb & Gutter</td> <td><input type="checkbox"/> Utility Adjustments</td> <td><input type="checkbox"/></td> </tr> <tr> <td><input type="checkbox"/> Armor Coat</td> <td><input checked="" type="checkbox"/> Drainage Structures</td> <td><input type="checkbox"/> Fencing</td> <td><input type="checkbox"/></td> </tr> <tr> <td><input type="checkbox"/> Asphalt</td> <td><input type="checkbox"/> Erosion Control</td> <td><input type="checkbox"/> Sidewalks</td> <td><input type="checkbox"/></td> </tr> </table>			<input checked="" type="checkbox"/> Grading	<input type="checkbox"/> Concrete	<input type="checkbox"/> Right of Way	<input type="checkbox"/> Lighting	<input type="checkbox"/> Aggregate	<input type="checkbox"/> Curb & Gutter	<input type="checkbox"/> Utility Adjustments	<input type="checkbox"/>	<input type="checkbox"/> Armor Coat	<input checked="" type="checkbox"/> Drainage Structures	<input type="checkbox"/> Fencing	<input type="checkbox"/>	<input type="checkbox"/> Asphalt	<input type="checkbox"/> Erosion Control	<input type="checkbox"/> Sidewalks	<input type="checkbox"/>
<input checked="" type="checkbox"/> Grading	<input type="checkbox"/> Concrete	<input type="checkbox"/> Right of Way	<input type="checkbox"/> Lighting															
<input type="checkbox"/> Aggregate	<input type="checkbox"/> Curb & Gutter	<input type="checkbox"/> Utility Adjustments	<input type="checkbox"/>															
<input type="checkbox"/> Armor Coat	<input checked="" type="checkbox"/> Drainage Structures	<input type="checkbox"/> Fencing	<input type="checkbox"/>															
<input type="checkbox"/> Asphalt	<input type="checkbox"/> Erosion Control	<input type="checkbox"/> Sidewalks	<input type="checkbox"/>															
Bridge to Remain in Place	Roadway Width:	Length: Type:																
New Bridge	Roadway Width: 30.0	Length: 75.0 Type: Conc. Slab																
Box Culvert	Span: Rise:	Length: Type:																
Culvert	Diameter:	Length: Type:																
Bridges and Culverts Sized	<input type="checkbox"/> Yes <input type="checkbox"/> N/A <input checked="" type="checkbox"/> Hydraulic Analysis Pending																	
Other Construction Features: Replace existing 15' 4" x 51' pony truss with 30' x 75' concrete slab bridge																		
ESTIMATED COST (in Thousands) ★ OPTIONAL	★ COUNTY	★ CITY	★ STATE	★ FEDERAL	★ OTHER	TOTAL												
	26		26	208		260												
Project Length: (Nearest Tenth, State Unit of Measure) 0.5			Project No.: C40(333)															
Signature:		Title: Hall County Surveyor		Date: January 24, 2008														

Board of Public Roads Classifications and Standards
Form 7 One- and Six-Year Plan
Highway or Street Improvement Project

County: C40 - Hall County	City:	Village:																
Location Description: Beginning at the Hwy 2 and 70 th Road; thence southerly 2.5 miles to the southwest corner of Section 8, T-11-N, R-10-W of the 6 th P.M., Hall County, NE 70 th Road 24S, T & 1/2 of U																		
Existing Surface Type and Structures: (Such as dirt, gravel, asphalt, concrete, culvert, or bridge) Gravel, Bridge and Culverts																		
Average Daily Traffic: 2008 = 100, 2028 = 500		Classification Type: (As shown on Functional Classification Map) Local																
PROPOSED IMPROVEMENT																		
Design Standard Number: RL-2	Surfacing	Thickness: 0.6 Width: 24.0																
<table style="width: 100%; border: none;"> <tr> <td><input checked="" type="checkbox"/> Grading</td> <td><input type="checkbox"/> Concrete</td> <td><input checked="" type="checkbox"/> Right of Way</td> <td><input type="checkbox"/> Lighting</td> </tr> <tr> <td><input type="checkbox"/> Aggregate</td> <td><input type="checkbox"/> Curb & Gutter</td> <td><input checked="" type="checkbox"/> Utility Adjustments</td> <td><input type="checkbox"/></td> </tr> <tr> <td><input type="checkbox"/> Armor Coat</td> <td><input checked="" type="checkbox"/> Drainage Structures</td> <td><input checked="" type="checkbox"/> Fencing</td> <td><input type="checkbox"/></td> </tr> <tr> <td><input checked="" type="checkbox"/> Asphalt</td> <td><input type="checkbox"/> Erosion Control</td> <td><input type="checkbox"/> Sidewalks</td> <td><input type="checkbox"/></td> </tr> </table>			<input checked="" type="checkbox"/> Grading	<input type="checkbox"/> Concrete	<input checked="" type="checkbox"/> Right of Way	<input type="checkbox"/> Lighting	<input type="checkbox"/> Aggregate	<input type="checkbox"/> Curb & Gutter	<input checked="" type="checkbox"/> Utility Adjustments	<input type="checkbox"/>	<input type="checkbox"/> Armor Coat	<input checked="" type="checkbox"/> Drainage Structures	<input checked="" type="checkbox"/> Fencing	<input type="checkbox"/>	<input checked="" type="checkbox"/> Asphalt	<input type="checkbox"/> Erosion Control	<input type="checkbox"/> Sidewalks	<input type="checkbox"/>
<input checked="" type="checkbox"/> Grading	<input type="checkbox"/> Concrete	<input checked="" type="checkbox"/> Right of Way	<input type="checkbox"/> Lighting															
<input type="checkbox"/> Aggregate	<input type="checkbox"/> Curb & Gutter	<input checked="" type="checkbox"/> Utility Adjustments	<input type="checkbox"/>															
<input type="checkbox"/> Armor Coat	<input checked="" type="checkbox"/> Drainage Structures	<input checked="" type="checkbox"/> Fencing	<input type="checkbox"/>															
<input checked="" type="checkbox"/> Asphalt	<input type="checkbox"/> Erosion Control	<input type="checkbox"/> Sidewalks	<input type="checkbox"/>															
Bridge to Remain in Place	Roadway Width:	Length: Type:																
New Bridge	Roadway Width: 32.0 Ft.	Length: 65.0 Ft Type: Conc Slab																
Box Culvert	Span: Rise:	Length: Type:																
Culvert	Diameter:	Length: Type:																
Bridges and Culverts Sized	<input type="checkbox"/> Yes <input checked="" type="checkbox"/> N/A <input type="checkbox"/> Hydraulic Analysis Pending																	
Other Construction Features: Grade 24 S, T & 1/2 of U \$470,00 Replace existing 20' x 28' wood bridge with a new 32' x 65' concrete slab bridge \$230,000 Project will be built when CDBG (Community Dev. Block Grant) Funds are available.																		
ESTIMATED COST (in Thousands) ★ OPTIONAL	★ COUNTY	★ CITY	★ STATE	★ FEDERAL	★ OTHER	TOTAL												
					700	700												
Project Length: (Nearest Tenth, State Unit of Measure) 2.5 miles			Project No.: C40(340)															
Signature:		Title: Hall County Surveyor			Date: January 24, 2008													

Board of Public Roads Classifications and Standards
Form 7 One- and Six-Year Plan
Highway or Street Improvement Project

County: C40 - Hall County	City:	Village:																
Location Description: On a North and South road between Sections 23 and 24, T-10-N, R-11-W of the 6 th P.M., Hall County, NE 90 th Road - 28 J 5																		
Existing Surface Type and Structures: (Such as dirt, gravel, asphalt, concrete, culvert, or bridge) Gravel																		
Average Daily Traffic: 2008 = 55, 2028 = 75		Classification Type: (As shown on Functional Classification Map) Local																
PROPOSED IMPROVEMENT																		
Design Standard Number: RL-2	Surfacing	Thickness: 2" Width: 20'																
<table style="width: 100%; border: none;"> <tr> <td><input checked="" type="checkbox"/> Grading</td> <td><input type="checkbox"/> Concrete</td> <td><input type="checkbox"/> Right of Way</td> <td><input type="checkbox"/> Lighting</td> </tr> <tr> <td><input checked="" type="checkbox"/> Aggregate</td> <td><input type="checkbox"/> Curb & Gutter</td> <td><input type="checkbox"/> Utility Adjustments</td> <td><input type="checkbox"/></td> </tr> <tr> <td><input type="checkbox"/> Armor Coat</td> <td><input checked="" type="checkbox"/> Drainage Structures</td> <td><input type="checkbox"/> Fencing</td> <td><input type="checkbox"/></td> </tr> <tr> <td><input type="checkbox"/> Asphalt</td> <td><input type="checkbox"/> Erosion Control</td> <td><input type="checkbox"/> Sidewalks</td> <td><input type="checkbox"/></td> </tr> </table>			<input checked="" type="checkbox"/> Grading	<input type="checkbox"/> Concrete	<input type="checkbox"/> Right of Way	<input type="checkbox"/> Lighting	<input checked="" type="checkbox"/> Aggregate	<input type="checkbox"/> Curb & Gutter	<input type="checkbox"/> Utility Adjustments	<input type="checkbox"/>	<input type="checkbox"/> Armor Coat	<input checked="" type="checkbox"/> Drainage Structures	<input type="checkbox"/> Fencing	<input type="checkbox"/>	<input type="checkbox"/> Asphalt	<input type="checkbox"/> Erosion Control	<input type="checkbox"/> Sidewalks	<input type="checkbox"/>
<input checked="" type="checkbox"/> Grading	<input type="checkbox"/> Concrete	<input type="checkbox"/> Right of Way	<input type="checkbox"/> Lighting															
<input checked="" type="checkbox"/> Aggregate	<input type="checkbox"/> Curb & Gutter	<input type="checkbox"/> Utility Adjustments	<input type="checkbox"/>															
<input type="checkbox"/> Armor Coat	<input checked="" type="checkbox"/> Drainage Structures	<input type="checkbox"/> Fencing	<input type="checkbox"/>															
<input type="checkbox"/> Asphalt	<input type="checkbox"/> Erosion Control	<input type="checkbox"/> Sidewalks	<input type="checkbox"/>															
Bridge to Remain in Place	Roadway Width:	Length: Type:																
New Bridge	Roadway Width: 30'	Length: 50' Type: Concrete Slab																
Box Culvert	Span: Rise: Length: Type:																	
Culvert	Diameter: Length: Type:																	
Bridges and Culverts Sized	<input type="checkbox"/> Yes <input type="checkbox"/> N/A <input checked="" type="checkbox"/> Hydraulic Analysis Pending																	
Other Construction Features: Replace 16' X 39' wood bridge with 30' X 50' Concrete Slab Bridge																		
ESTIMATED COST (in Thousands) ★ OPTIONAL	★ COUNTY 90	★ CITY 																
	★ STATE 	★ FEDERAL 																
	★ OTHER 	TOTAL 90																
Project Length: (Nearest Tenth, State Unit of Measure) 0.25 mile		Project No.: C40(352)																
Signature:	Title: Hall County Surveyor	Date: January 24, 2008																

Board of Public Roads Classifications and Standards
Form 7 One- and Six-Year Plan
Highway or Street Improvement Project

County: C40 - Hall County	City:	Village:																
Location Description: On a North and South road between Sections 4 and 5, T-11-N, R-11-W of the 6 th P.M., Hall County, NE Burwick Road - 34 T 1																		
Existing Surface Type and Structures: (Such as dirt, gravel, asphalt, concrete, culvert, or bridge) Gravel																		
Average Daily Traffic: 2008 = 50, 2028 = 100		Classification Type: (As shown on Functional Classification Map) Local																
PROPOSED IMPROVEMENT																		
Design Standard Number: RL-3	Surfacing	Thickness: Width:																
<table style="width: 100%; border: none;"> <tr> <td><input type="checkbox"/> Grading</td> <td><input type="checkbox"/> Concrete</td> <td><input type="checkbox"/> Right of Way</td> <td><input type="checkbox"/> Lighting</td> </tr> <tr> <td><input type="checkbox"/> Aggregate</td> <td><input type="checkbox"/> Curb & Gutter</td> <td><input type="checkbox"/> Utility Adjustments</td> <td><input type="checkbox"/></td> </tr> <tr> <td><input type="checkbox"/> Armor Coat</td> <td><input checked="" type="checkbox"/> Drainage Structures</td> <td><input type="checkbox"/> Fencing</td> <td><input type="checkbox"/></td> </tr> <tr> <td><input type="checkbox"/> Asphalt</td> <td><input type="checkbox"/> Erosion Control</td> <td><input type="checkbox"/> Sidewalks</td> <td><input type="checkbox"/></td> </tr> </table>			<input type="checkbox"/> Grading	<input type="checkbox"/> Concrete	<input type="checkbox"/> Right of Way	<input type="checkbox"/> Lighting	<input type="checkbox"/> Aggregate	<input type="checkbox"/> Curb & Gutter	<input type="checkbox"/> Utility Adjustments	<input type="checkbox"/>	<input type="checkbox"/> Armor Coat	<input checked="" type="checkbox"/> Drainage Structures	<input type="checkbox"/> Fencing	<input type="checkbox"/>	<input type="checkbox"/> Asphalt	<input type="checkbox"/> Erosion Control	<input type="checkbox"/> Sidewalks	<input type="checkbox"/>
<input type="checkbox"/> Grading	<input type="checkbox"/> Concrete	<input type="checkbox"/> Right of Way	<input type="checkbox"/> Lighting															
<input type="checkbox"/> Aggregate	<input type="checkbox"/> Curb & Gutter	<input type="checkbox"/> Utility Adjustments	<input type="checkbox"/>															
<input type="checkbox"/> Armor Coat	<input checked="" type="checkbox"/> Drainage Structures	<input type="checkbox"/> Fencing	<input type="checkbox"/>															
<input type="checkbox"/> Asphalt	<input type="checkbox"/> Erosion Control	<input type="checkbox"/> Sidewalks	<input type="checkbox"/>															
Bridge to Remain in Place	Roadway Width:	Length: Type:																
New Bridge	Roadway Width:	Length: Type:																
Box Culvert	Span: 10' Rise: 6' Length: 40'	Type: R.C.B.																
Culvert	Diameter:	Length: Type:																
Bridges and Culverts Sized	<input type="checkbox"/> Yes <input type="checkbox"/> N/A <input checked="" type="checkbox"/> Hydraulic Analysis Pending																	
Other Construction Features: Replace 12' X 20' wood bridge with Twin 6' X 10' Concrete Box Culvert																		
ESTIMATED COST (in Thousands) ★ OPTIONAL	★ COUNTY 40	★ CITY 0																
	★ STATE 0	★ FEDERAL 0																
	★ OTHER 0	TOTAL 40																
Project Length: (Nearest Tenth, State Unit of Measure) 0.25 mile		Project No.: C40(353)																
Signature:	Title: Hall County Surveyor	Date: January 24, 2008																

Board of Public Roads Classifications and Standards
Form 7 One- and Six-Year Plan
Highway or Street Improvement Project

County: C40 - Hall County	City:	Village:																
Location Description: On a North and South road between Sections 20 and 21, T-11-N, R-11-W of the 6 th P.M., Hall County, NE Burwick Road - 34 Q 8																		
Existing Surface Type and Structures: (Such as dirt, gravel, asphalt, concrete, culvert, or bridge) Gravel																		
Average Daily Traffic: 2008 = 50, 2028 = 85		Classification Type: (As shown on Functional Classification Map) Local																
PROPOSED IMPROVEMENT																		
Design Standard Number: RL-3	Surfacing	Thickness: Width:																
<table style="width: 100%; border: none;"> <tr> <td><input type="checkbox"/> Grading</td> <td><input type="checkbox"/> Concrete</td> <td><input type="checkbox"/> Right of Way</td> <td><input type="checkbox"/> Lighting</td> </tr> <tr> <td><input type="checkbox"/> Aggregate</td> <td><input type="checkbox"/> Curb & Gutter</td> <td><input type="checkbox"/> Utility Adjustments</td> <td><input type="checkbox"/></td> </tr> <tr> <td><input type="checkbox"/> Armor Coat</td> <td><input checked="" type="checkbox"/> Drainage Structures</td> <td><input type="checkbox"/> Fencing</td> <td><input type="checkbox"/></td> </tr> <tr> <td><input type="checkbox"/> Asphalt</td> <td><input type="checkbox"/> Erosion Control</td> <td><input type="checkbox"/> Sidewalks</td> <td><input type="checkbox"/></td> </tr> </table>			<input type="checkbox"/> Grading	<input type="checkbox"/> Concrete	<input type="checkbox"/> Right of Way	<input type="checkbox"/> Lighting	<input type="checkbox"/> Aggregate	<input type="checkbox"/> Curb & Gutter	<input type="checkbox"/> Utility Adjustments	<input type="checkbox"/>	<input type="checkbox"/> Armor Coat	<input checked="" type="checkbox"/> Drainage Structures	<input type="checkbox"/> Fencing	<input type="checkbox"/>	<input type="checkbox"/> Asphalt	<input type="checkbox"/> Erosion Control	<input type="checkbox"/> Sidewalks	<input type="checkbox"/>
<input type="checkbox"/> Grading	<input type="checkbox"/> Concrete	<input type="checkbox"/> Right of Way	<input type="checkbox"/> Lighting															
<input type="checkbox"/> Aggregate	<input type="checkbox"/> Curb & Gutter	<input type="checkbox"/> Utility Adjustments	<input type="checkbox"/>															
<input type="checkbox"/> Armor Coat	<input checked="" type="checkbox"/> Drainage Structures	<input type="checkbox"/> Fencing	<input type="checkbox"/>															
<input type="checkbox"/> Asphalt	<input type="checkbox"/> Erosion Control	<input type="checkbox"/> Sidewalks	<input type="checkbox"/>															
Bridge to Remain in Place	Roadway Width:	Length: Type:																
New Bridge	Roadway Width:	Length: Type:																
Box Culvert	Span: 10' Rise: 6' Length: 40'	Type: R.C.B.																
Culvert	Diameter:	Length: Type:																
Bridges and Culverts Sized	<input type="checkbox"/> Yes <input type="checkbox"/> N/A <input checked="" type="checkbox"/> Hydraulic Analysis Pending																	
Other Construction Features: Replace 20' X 20' wood bridge with triple 6' X 10' Concrete Box culvert																		
ESTIMATED COST (in Thousands) ★ OPTIONAL	★ COUNTY 50	★ CITY 																
	★ STATE 	★ FEDERAL 																
	★ OTHER 	TOTAL 50																
Project Length: (Nearest Tenth, State Unit of Measure) 0.25 mile		Project No.: C40(354)																
Signature:		Title: Hall County Surveyor Date: January 24, 2008																

Board of Public Roads Classifications and Standards
Form 7 One- and Six-Year Plan
Highway or Street Improvement Project

County: C-40 Hall County	City:	Village:																
Location Description: 190 th Road between Old Military Road and Holling Road. Section 32, T 10 N, R 12 W. County mile: 48G 08																		
Existing Surface Type and Structures: (Such as dirt, gravel, asphalt, concrete, culvert, or bridge) Gravel and Thru Truss Bridge																		
Average Daily Traffic: 2008 = 75, 2028 = 175		Classification Type: (As shown on Functional Classification Map) Local																
PROPOSED IMPROVEMENT																		
Design Standard Number: RL-2	Surfacing	Thickness: 2" Width: 20'																
<table style="width: 100%; border: none;"> <tr> <td><input checked="" type="checkbox"/> Grading</td> <td><input type="checkbox"/> Concrete</td> <td><input type="checkbox"/> Right of Way</td> <td><input type="checkbox"/> Lighting</td> </tr> <tr> <td><input checked="" type="checkbox"/> Aggregate</td> <td><input type="checkbox"/> Curb & Gutter</td> <td><input type="checkbox"/> Utility Adjustments</td> <td><input type="checkbox"/></td> </tr> <tr> <td><input type="checkbox"/> Armor Coat</td> <td><input checked="" type="checkbox"/> Drainage Structures</td> <td><input type="checkbox"/> Fencing</td> <td><input type="checkbox"/></td> </tr> <tr> <td><input type="checkbox"/> Asphalt</td> <td><input type="checkbox"/> Erosion Control</td> <td><input type="checkbox"/> Sidewalks</td> <td><input type="checkbox"/></td> </tr> </table>			<input checked="" type="checkbox"/> Grading	<input type="checkbox"/> Concrete	<input type="checkbox"/> Right of Way	<input type="checkbox"/> Lighting	<input checked="" type="checkbox"/> Aggregate	<input type="checkbox"/> Curb & Gutter	<input type="checkbox"/> Utility Adjustments	<input type="checkbox"/>	<input type="checkbox"/> Armor Coat	<input checked="" type="checkbox"/> Drainage Structures	<input type="checkbox"/> Fencing	<input type="checkbox"/>	<input type="checkbox"/> Asphalt	<input type="checkbox"/> Erosion Control	<input type="checkbox"/> Sidewalks	<input type="checkbox"/>
<input checked="" type="checkbox"/> Grading	<input type="checkbox"/> Concrete	<input type="checkbox"/> Right of Way	<input type="checkbox"/> Lighting															
<input checked="" type="checkbox"/> Aggregate	<input type="checkbox"/> Curb & Gutter	<input type="checkbox"/> Utility Adjustments	<input type="checkbox"/>															
<input type="checkbox"/> Armor Coat	<input checked="" type="checkbox"/> Drainage Structures	<input type="checkbox"/> Fencing	<input type="checkbox"/>															
<input type="checkbox"/> Asphalt	<input type="checkbox"/> Erosion Control	<input type="checkbox"/> Sidewalks	<input type="checkbox"/>															
Bridge to Remain in Place	Roadway Width:	Length: Type:																
New Bridge	Roadway Width: 30'	Length: 60' Type: Conc. Slab																
Box Culvert	Span: Rise:	Length: Type:																
Culvert	Diameter:	Length: Type:																
Bridges and Culverts Sized	<input type="checkbox"/> Yes <input type="checkbox"/> N/A <input checked="" type="checkbox"/> Hydraulic Analysis Pending																	
Other Construction Features: Replace 61' thru truss bridge with 60' X 30' prestressed concrete slab bridge. C004000310																		
ESTIMATED COST (in Thousands) ★ OPTIONAL	★ COUNTY 135	★ CITY 																
	★ STATE 	★ FEDERAL 																
	★ OTHER 	TOTAL 135																
Project Length: (Nearest Tenth, State Unit of Measure) 0.1 Mile		Project No.: C40(367)																
Signature:		Title: Hall County Surveyor Date: January 24, 2008																

Board of Public Roads Classifications and Standards
Form 7 One- and Six-Year Plan
Highway or Street Improvement Project

County: C-40 Hall County	City:	Village:																
Location Description: 150 th Road between Schultz Road and Wood River Road. Section 24, T 10 N, R 12 W County mile: 40J 06																		
Existing Surface Type and Structures: (Such as dirt, gravel, asphalt, concrete, culvert, or bridge) Gravel and Thru Truss Bridge																		
Average Daily Traffic: 2008 = 75, 2028 = 150		Classification Type: (As shown on Functional Classification Map) Local																
PROPOSED IMPROVEMENT																		
Design Standard Number: RL-2	Surfacing	Thickness: 2" Width: 20'																
<table style="width: 100%; border: none;"> <tr> <td><input checked="" type="checkbox"/> Grading</td> <td><input type="checkbox"/> Concrete</td> <td><input type="checkbox"/> Right of Way</td> <td><input type="checkbox"/> Lighting</td> </tr> <tr> <td><input checked="" type="checkbox"/> Aggregate</td> <td><input type="checkbox"/> Curb & Gutter</td> <td><input type="checkbox"/> Utility Adjustments</td> <td><input type="checkbox"/></td> </tr> <tr> <td><input type="checkbox"/> Armor Coat</td> <td><input checked="" type="checkbox"/> Drainage Structures</td> <td><input type="checkbox"/> Fencing</td> <td><input type="checkbox"/></td> </tr> <tr> <td><input type="checkbox"/> Asphalt</td> <td><input type="checkbox"/> Erosion Control</td> <td><input type="checkbox"/> Sidewalks</td> <td><input type="checkbox"/></td> </tr> </table>			<input checked="" type="checkbox"/> Grading	<input type="checkbox"/> Concrete	<input type="checkbox"/> Right of Way	<input type="checkbox"/> Lighting	<input checked="" type="checkbox"/> Aggregate	<input type="checkbox"/> Curb & Gutter	<input type="checkbox"/> Utility Adjustments	<input type="checkbox"/>	<input type="checkbox"/> Armor Coat	<input checked="" type="checkbox"/> Drainage Structures	<input type="checkbox"/> Fencing	<input type="checkbox"/>	<input type="checkbox"/> Asphalt	<input type="checkbox"/> Erosion Control	<input type="checkbox"/> Sidewalks	<input type="checkbox"/>
<input checked="" type="checkbox"/> Grading	<input type="checkbox"/> Concrete	<input type="checkbox"/> Right of Way	<input type="checkbox"/> Lighting															
<input checked="" type="checkbox"/> Aggregate	<input type="checkbox"/> Curb & Gutter	<input type="checkbox"/> Utility Adjustments	<input type="checkbox"/>															
<input type="checkbox"/> Armor Coat	<input checked="" type="checkbox"/> Drainage Structures	<input type="checkbox"/> Fencing	<input type="checkbox"/>															
<input type="checkbox"/> Asphalt	<input type="checkbox"/> Erosion Control	<input type="checkbox"/> Sidewalks	<input type="checkbox"/>															
Bridge to Remain in Place	Roadway Width:	Length: Type:																
New Bridge	Roadway Width: 30'	Length: 80' Type: Conc. Slab																
Box Culvert	Span: Rise:	Length: Type:																
Culvert	Diameter:	Length: Type:																
Bridges and Culverts Sized	<input type="checkbox"/> Yes <input type="checkbox"/> N/A <input checked="" type="checkbox"/> Hydraulic Analysis Pending																	
Other Construction Features: Replace 83' thru truss bridge with 80' X 30' prestressed concrete slab bridge. C004011115																		
ESTIMATED COST (in Thousands) ★ OPTIONAL	★ COUNTY	★ CITY	★ STATE	★ FEDERAL	★ OTHER	TOTAL												
	200					200												
Project Length: (Nearest Tenth, State Unit of Measure) 0.1 Mile			Project No.: C40(369)															
Signature:		Title: Hall County Surveyor			Date: January 24, 2008													

Board of Public Roads Classifications and Standards
Form 7 One- and Six-Year Plan
Highway or Street Improvement Project

County: C-40 Hall County	City:	Village:																
Location Description: 60 th Road between Wildwood Drive and Guenther Road. Section 9, T 10 N, R 10 W County mile: 22L 06																		
Existing Surface Type and Structures: (Such as dirt, gravel, asphalt, concrete, culvert, or bridge) Gravel and Thru Truss Bridge																		
Average Daily Traffic: 2008 = 55, 2028 = 75		Classification Type: (As shown on Functional Classification Map) Local																
PROPOSED IMPROVEMENT																		
Design Standard Number: RL-2	Surfacing	Thickness: 2" Width: 20'																
<table style="width: 100%; border: none;"> <tr> <td><input checked="" type="checkbox"/> Grading</td> <td><input type="checkbox"/> Concrete</td> <td><input type="checkbox"/> Right of Way</td> <td><input type="checkbox"/> Lighting</td> </tr> <tr> <td><input checked="" type="checkbox"/> Aggregate</td> <td><input type="checkbox"/> Curb & Gutter</td> <td><input type="checkbox"/> Utility Adjustments</td> <td><input type="checkbox"/></td> </tr> <tr> <td><input type="checkbox"/> Armor Coat</td> <td><input checked="" type="checkbox"/> Drainage Structures</td> <td><input type="checkbox"/> Fencing</td> <td><input type="checkbox"/></td> </tr> <tr> <td><input type="checkbox"/> Asphalt</td> <td><input type="checkbox"/> Erosion Control</td> <td><input type="checkbox"/> Sidewalks</td> <td><input type="checkbox"/></td> </tr> </table>			<input checked="" type="checkbox"/> Grading	<input type="checkbox"/> Concrete	<input type="checkbox"/> Right of Way	<input type="checkbox"/> Lighting	<input checked="" type="checkbox"/> Aggregate	<input type="checkbox"/> Curb & Gutter	<input type="checkbox"/> Utility Adjustments	<input type="checkbox"/>	<input type="checkbox"/> Armor Coat	<input checked="" type="checkbox"/> Drainage Structures	<input type="checkbox"/> Fencing	<input type="checkbox"/>	<input type="checkbox"/> Asphalt	<input type="checkbox"/> Erosion Control	<input type="checkbox"/> Sidewalks	<input type="checkbox"/>
<input checked="" type="checkbox"/> Grading	<input type="checkbox"/> Concrete	<input type="checkbox"/> Right of Way	<input type="checkbox"/> Lighting															
<input checked="" type="checkbox"/> Aggregate	<input type="checkbox"/> Curb & Gutter	<input type="checkbox"/> Utility Adjustments	<input type="checkbox"/>															
<input type="checkbox"/> Armor Coat	<input checked="" type="checkbox"/> Drainage Structures	<input type="checkbox"/> Fencing	<input type="checkbox"/>															
<input type="checkbox"/> Asphalt	<input type="checkbox"/> Erosion Control	<input type="checkbox"/> Sidewalks	<input type="checkbox"/>															
Bridge to Remain in Place	Roadway Width:	Length: Type:																
New Bridge	Roadway Width: 30'	Length: 70' Type: Conc. Slab																
Box Culvert	Span: Rise:	Length: Type:																
Culvert	Diameter:	Length: Type:																
Bridges and Culverts Sized	<input type="checkbox"/> Yes <input type="checkbox"/> N/A <input checked="" type="checkbox"/> Hydraulic Analysis Pending																	
Other Construction Features: Replace 71' thru truss bridge with 70' X 30' prestressed concrete slab bridge. C004012910																		
ESTIMATED COST (in Thousands) ★ OPTIONAL	★ COUNTY 185	★ CITY 																
	★ STATE 	★ FEDERAL 																
	★ OTHER 	TOTAL 185																
Project Length: (Nearest Tenth, State Unit of Measure) 0.1 Mile		Project No.: C40(371)																
Signature:		Title: Hall County Surveyor Date: January 24, 2008																

Board of Public Roads Classifications and Standards
Form 7 One- and Six-Year Plan
Highway or Street Improvement Project

County: C-40 Hall County	City:	Village:																
Location Description: Sky Park Road between Chapman Road and Prairie Road. Section 11, T 12 N, R 9 W. County mile: 6Y 05																		
Existing Surface Type and Structures: <i>(Such as dirt, gravel, asphalt, concrete, culvert, or bridge)</i> Gravel and Thru Truss Bridge																		
Average Daily Traffic: 2008 = 55, 2028 = 75		Classification Type: <i>(As shown on Functional Classification Map)</i> Local																
PROPOSED IMPROVEMENT																		
Design Standard Number: RL-2	Surfacing	Thickness: 2" Width: 20'																
<table style="width: 100%; border: none;"> <tr> <td><input checked="" type="checkbox"/> Grading</td> <td><input type="checkbox"/> Concrete</td> <td><input type="checkbox"/> Right of Way</td> <td><input type="checkbox"/> Lighting</td> </tr> <tr> <td><input checked="" type="checkbox"/> Aggregate</td> <td><input type="checkbox"/> Curb & Gutter</td> <td><input type="checkbox"/> Utility Adjustments</td> <td><input type="checkbox"/></td> </tr> <tr> <td><input type="checkbox"/> Armor Coat</td> <td><input checked="" type="checkbox"/> Drainage Structures</td> <td><input type="checkbox"/> Fencing</td> <td><input type="checkbox"/></td> </tr> <tr> <td><input type="checkbox"/> Asphalt</td> <td><input type="checkbox"/> Erosion Control</td> <td><input type="checkbox"/> Sidewalks</td> <td><input type="checkbox"/></td> </tr> </table>			<input checked="" type="checkbox"/> Grading	<input type="checkbox"/> Concrete	<input type="checkbox"/> Right of Way	<input type="checkbox"/> Lighting	<input checked="" type="checkbox"/> Aggregate	<input type="checkbox"/> Curb & Gutter	<input type="checkbox"/> Utility Adjustments	<input type="checkbox"/>	<input type="checkbox"/> Armor Coat	<input checked="" type="checkbox"/> Drainage Structures	<input type="checkbox"/> Fencing	<input type="checkbox"/>	<input type="checkbox"/> Asphalt	<input type="checkbox"/> Erosion Control	<input type="checkbox"/> Sidewalks	<input type="checkbox"/>
<input checked="" type="checkbox"/> Grading	<input type="checkbox"/> Concrete	<input type="checkbox"/> Right of Way	<input type="checkbox"/> Lighting															
<input checked="" type="checkbox"/> Aggregate	<input type="checkbox"/> Curb & Gutter	<input type="checkbox"/> Utility Adjustments	<input type="checkbox"/>															
<input type="checkbox"/> Armor Coat	<input checked="" type="checkbox"/> Drainage Structures	<input type="checkbox"/> Fencing	<input type="checkbox"/>															
<input type="checkbox"/> Asphalt	<input type="checkbox"/> Erosion Control	<input type="checkbox"/> Sidewalks	<input type="checkbox"/>															
Bridge to Remain in Place	Roadway Width:	Length: Type:																
New Bridge	Roadway Width: 30'	Length: 50' Type: Conc. Slab																
Box Culvert	Span: Rise: Length:	Type:																
Culvert	Diameter: Length:	Type:																
Bridges and Culverts Sized	<input type="checkbox"/> Yes <input type="checkbox"/> N/A <input checked="" type="checkbox"/> Hydraulic Analysis Pending																	
Other Construction Features: Replace 52' thru truss bridge with 50' X 30' prestressed concrete slab bridge. C004024325																		
ESTIMATED COST <i>(in Thousands)</i> ★ OPTIONAL	★ COUNTY 135	★ CITY 	★ STATE 	★ FEDERAL 	★ OTHER 	TOTAL 135												
Project Length: <i>(Nearest Tenth, State Unit of Measure)</i> 0.1 Mile			Project No.: C40(372)															
Signature:		Title: Hall County Surveyor		Date: January 24, 2008														

Board of Public Roads Classifications and Standards
Form 7 One- and Six-Year Plan
Highway or Street Improvement Project

County: C-40 Hall County	City:	Village:																
Location Description: Intersection of Englemand Road, Airport Road and Nebr. State Hwy. No. 2. Section 2, T 11 N, R 10 W County mile: 18T, 37J, & 37H																		
Existing Surface Type and Structures: (Such as dirt, gravel, asphalt, concrete, culvert, or bridge) Asphalt and Steel Girder Bridge																		
Average Daily Traffic: 2008 = 1000, 2028 = 1500		Classification Type: (As shown on Functional Classification Map) Other Arterial																
PROPOSED IMPROVEMENT																		
Design Standard Number: DR-5	Surfacing	Thickness: 6" Width: 24'																
<table style="width: 100%; border: none;"> <tr> <td><input checked="" type="checkbox"/> Grading</td> <td><input checked="" type="checkbox"/> Concrete</td> <td><input checked="" type="checkbox"/> Right of Way</td> <td><input type="checkbox"/> Lighting</td> </tr> <tr> <td><input type="checkbox"/> Aggregate</td> <td><input type="checkbox"/> Curb & Gutter</td> <td><input type="checkbox"/> Utility Adjustments</td> <td><input type="checkbox"/></td> </tr> <tr> <td><input type="checkbox"/> Armor Coat</td> <td><input checked="" type="checkbox"/> Drainage Structures</td> <td><input type="checkbox"/> Fencing</td> <td><input type="checkbox"/></td> </tr> <tr> <td><input checked="" type="checkbox"/> Asphalt</td> <td><input type="checkbox"/> Erosion Control</td> <td><input type="checkbox"/> Sidewalks</td> <td><input type="checkbox"/></td> </tr> </table>			<input checked="" type="checkbox"/> Grading	<input checked="" type="checkbox"/> Concrete	<input checked="" type="checkbox"/> Right of Way	<input type="checkbox"/> Lighting	<input type="checkbox"/> Aggregate	<input type="checkbox"/> Curb & Gutter	<input type="checkbox"/> Utility Adjustments	<input type="checkbox"/>	<input type="checkbox"/> Armor Coat	<input checked="" type="checkbox"/> Drainage Structures	<input type="checkbox"/> Fencing	<input type="checkbox"/>	<input checked="" type="checkbox"/> Asphalt	<input type="checkbox"/> Erosion Control	<input type="checkbox"/> Sidewalks	<input type="checkbox"/>
<input checked="" type="checkbox"/> Grading	<input checked="" type="checkbox"/> Concrete	<input checked="" type="checkbox"/> Right of Way	<input type="checkbox"/> Lighting															
<input type="checkbox"/> Aggregate	<input type="checkbox"/> Curb & Gutter	<input type="checkbox"/> Utility Adjustments	<input type="checkbox"/>															
<input type="checkbox"/> Armor Coat	<input checked="" type="checkbox"/> Drainage Structures	<input type="checkbox"/> Fencing	<input type="checkbox"/>															
<input checked="" type="checkbox"/> Asphalt	<input type="checkbox"/> Erosion Control	<input type="checkbox"/> Sidewalks	<input type="checkbox"/>															
Bridge to Remain in Place	Roadway Width:	Length: Type:																
New Bridge	Roadway Width: 30'	Length: 65' Type: Conc. Slab																
Box Culvert	Span: Rise:	Length: Type:																
Culvert	Diameter:	Length: Type:																
Bridges and Culverts Sized	<input type="checkbox"/> Yes <input type="checkbox"/> N/A <input checked="" type="checkbox"/> Hydraulic Analysis Pending																	
Other Construction Features: Replace 25.5' X 50' Steel Girder Bridge with 30' X 65' triple span prestressed concrete slab bridge. Construct 90° intersection of Engleman Road and Airport Road with Nebr. State Hwy. No. 2 Apply for High Risk Rural Roads Program funding. C004012115																		
ESTIMATED COST (in Thousands) ★ OPTIONAL	★ COUNTY 200	★ CITY	★ STATE	★ FEDERAL	★ OTHER	TOTAL 200												
Project Length: (Nearest Tenth, State Unit of Measure) 0.1 Mile				Project No.: C40(373)														
Signature:			Title: Hall County Surveyor		Date: January 24, 2008													

Board of Public Roads Classifications and Standards
Form 7 One- and Six-Year Plan
Highway or Street Improvement Project

County: C-40 Hall County	City:	Village:																
Location Description: Schauppsville Road between Capital Avenue and 13 th Street. Section 11, T 11 N, R 11 W. County mile: 30S 04																		
Existing Surface Type and Structures: (Such as dirt, gravel, asphalt, concrete, culvert, or bridge) Gravel and I-beam bridge																		
Average Daily Traffic: 2008 = 175, 2028 = 225		Classification Type: (As shown on Functional Classification Map) Collector																
PROPOSED IMPROVEMENT																		
Design Standard Number: RC-2	Surfacing	Thickness: 2" Width: 20'																
<table style="width: 100%; border: none;"> <tr> <td><input checked="" type="checkbox"/> Grading</td> <td><input type="checkbox"/> Concrete</td> <td><input type="checkbox"/> Right of Way</td> <td><input type="checkbox"/> Lighting</td> </tr> <tr> <td><input checked="" type="checkbox"/> Aggregate</td> <td><input type="checkbox"/> Curb & Gutter</td> <td><input type="checkbox"/> Utility Adjustments</td> <td><input type="checkbox"/></td> </tr> <tr> <td><input type="checkbox"/> Armor Coat</td> <td><input checked="" type="checkbox"/> Drainage Structures</td> <td><input type="checkbox"/> Fencing</td> <td><input type="checkbox"/></td> </tr> <tr> <td><input type="checkbox"/> Asphalt</td> <td><input type="checkbox"/> Erosion Control</td> <td><input type="checkbox"/> Sidewalks</td> <td><input type="checkbox"/></td> </tr> </table>			<input checked="" type="checkbox"/> Grading	<input type="checkbox"/> Concrete	<input type="checkbox"/> Right of Way	<input type="checkbox"/> Lighting	<input checked="" type="checkbox"/> Aggregate	<input type="checkbox"/> Curb & Gutter	<input type="checkbox"/> Utility Adjustments	<input type="checkbox"/>	<input type="checkbox"/> Armor Coat	<input checked="" type="checkbox"/> Drainage Structures	<input type="checkbox"/> Fencing	<input type="checkbox"/>	<input type="checkbox"/> Asphalt	<input type="checkbox"/> Erosion Control	<input type="checkbox"/> Sidewalks	<input type="checkbox"/>
<input checked="" type="checkbox"/> Grading	<input type="checkbox"/> Concrete	<input type="checkbox"/> Right of Way	<input type="checkbox"/> Lighting															
<input checked="" type="checkbox"/> Aggregate	<input type="checkbox"/> Curb & Gutter	<input type="checkbox"/> Utility Adjustments	<input type="checkbox"/>															
<input type="checkbox"/> Armor Coat	<input checked="" type="checkbox"/> Drainage Structures	<input type="checkbox"/> Fencing	<input type="checkbox"/>															
<input type="checkbox"/> Asphalt	<input type="checkbox"/> Erosion Control	<input type="checkbox"/> Sidewalks	<input type="checkbox"/>															
Bridge to Remain in Place	Roadway Width:	Length: Type:																
New Bridge	Roadway Width: 30'	Length: 30' Type: Conc. Slab																
Box Culvert	Span: Rise:	Length: Type:																
Culvert	Diameter:	Length: Type:																
Bridges and Culverts Sized	<input type="checkbox"/> Yes <input type="checkbox"/> N/A <input checked="" type="checkbox"/> Hydraulic Analysis Pending																	
Other Construction Features: Replace 33' X 18.5' - 15" I-beam bridge with 30' X 30' prestressed concrete slab bridge. C004012115																		
ESTIMATED COST (in Thousands) ★ OPTIONAL	★ COUNTY	★ CITY	★ STATE	★ FEDERAL	★ OTHER	TOTAL												
	70					70												
Project Length: (Nearest Tenth, State Unit of Measure) 0.1 Mile			Project No.: C40(376)															
Signature:			Title: Hall County Surveyor		Date: January 24, 2008													